The first thing in the morning

The Washington Post.

Weather — Mostly cloudy, with mild temperature, probably occasional rain, today; colder tonight.
Temperature — Highest, 49; lowest, 45.
Weather details on page 14.

NO. 19,571. ENTERED AS SECOND-CLASS MATTER. POSTOFFICE, WASHINGTON, D. C. WASHINGTON: WEDNESDAY, JANUARY 15, 1930.
COPYRIGHT, 1930, BY THE WASHINGTON POST CO.
THREE CENTS.

COMMONS BLOC ADVOCATES CUT IN BATTLESHIPS

77 Members Ask Britain to Pare Such Vessels to 10,000 Tons.

LONE ACTION SOUGHT IF OTHERS DISAGREE

Spirit of Conciliation and Patience Marks Stimson Plea.

SECRETARY TO TALK AT OFFICIAL DINNER

Midnight Plymouth Arrival Is Cause of Flurry Among Townspeople.

London, Jan. 14 (N.Y.W.N.S.).—Seventy-seven members of the House of Commons—roughly one-quarter of the government's strength—tonight issued a statement advocating total abolition of battleships and warships of more than 10,000 tons by the five-power naval conference. Failing such action on the part of the conference, they urged the British delegates to consider the question of Great Britain's taking such action alone.

The statement read:

"The five-power naval conference which meets in London January 21 will provide means of testing the importance which signatories of the Kellogg pact attach to the present possibility of renunciation of war as an instrument of national policy.

"Abolition of battleships would be a substantial step toward making that pact a reality, and this would not only result in appreciable reduction in expenditure on naval armaments but would, of itself, insure the success of the conference.

Ship Value Discounted.

"We note a growing feeling, even among naval experts, that fighting ships of more than 10,000 tons are no longer necessary, and we therefore urge the delegates of the British Labor government at the conference to make the abolition of battleships and warships of more than 10,000 tons one of the principal aims of their deliberations.

"In the event of a minority of the great powers not agreeing to the proposed abolition of battleships, we urge our delegates to consider whether, in view of the advance of science and the fact that our danger lies in the possibility of attack by air, rather than attack by sea, Great Britain can not take the lead and announce that she will not in the future lay down any warships of more than 10,000 tons."

(Copyright, 1930.)

Stimson to Urge Conciliation.

S. S. George Washington at Sea, Jan. 14 (A.P.).—A spirit of conciliation and patience will be urged by Henry L. Stimson in his address at the British Government's dinner conference next Monday night when the American Secretary of State will be the principal speaker.

Secretary Stimson has already completed a large part of the speech but is not expected to conclude it until after further consultations with his colleagues at the five-power naval conference and other important personages in London.

The address will be devoted to the ambitions of the conference to further peace through limitation of navies. It appeared certain tonight that Mr. Stimson would not touch on individual issues between various countries, such as those between France and Italy, nor make any announcements of policy.

Avoidance of Criticism Sought.

It is his feeling that such announcements at the outset of the parley immediately offer grounds for opposition and criticism, making achievement of the aims of the conference more difficult. The sense of security prevailing since signature of the Washington treaty with its con-

Continued on Page 7, Column 4.

Indictment Denied In Liquor Killings

Grand Jury Finds No True Bill in "Black Duck" Smugglers' Deaths.

Providence, R. I., Jan. 14 (A.P.).—A special grand jury called to consider evidence in the slaying of three men aboard the rumrunner Black Duck by coast guardsmen reported in Superior Court here tonight that it had found no indictment.

Among the 22 witnesses heard were eight of the crew of the Coast Guard patrol boat 280, which fired on the Black Duck in lower Narragansett Bay early the morning of December 29, fatally wounding Jake Wejaman, of Providence; Dudley Brandt, of Boston, and John Goulart, of Fairhaven, Mass. Charles Travers, wounded survivor of the rum boat crew, likewise testified.

Parrot Fever Danger In City Is Discounted

DR. WILLIAM C. FOWLER, District health officer, and his pet parrot. Dr. Fowler, in minimizing the danger in Washington of parrot fever, scouted the proposal that he get rid of the bird.

No Occasion for Alarm, Health Officer of District Asserts.

There is no occasion for alarm in Washington over parrot fever nor is there anything which justifies any widespread investigation of pet shops or of privately owned parrots, Dr. William C. Fowler, District health officer, declared yesterday.

Dr. Fowler has a pet parrot at his home and the doctor and the bird are good friends. The birds makes it a point to be the first to greet the health officer with a "Hello, Bill," when he enters the house, and immediately starts ordering the maid to prepare dinner.

"Some one asked me if I were going to get rid of my parrot," Dr. Fowler said. "I told them, 'I should say not. That bird and I are good friends.'

"There is likely to be a good deal of hysteria in connection with the reported spread of this parrot fever. Some of the cases reported may be parrot fever and many may not be.

"The Health Department is watching the situation here carefully and we are checking up on all reports of facts which might seem to indicate the possibility of the presence of the disease, but I see no justification at this time for any widespread activity, such as an examination of all of the pet shops or privately owned parrots. I have no doubt that there are sev-

Continued on Page 3, Column 2.

TARIFF LAW INVOKED AGAINST RUM BOATS

Federal Jury Returns Guilty Verdict Against Man in Import Case.

BOAT WAS CAUGHT AT SEA

Wilmington, Del., Jan. 14 (A.P.).—John T. Callahan, Newark, N. J., was convicted by a jury in Federal Court today of violating the tariff act and aiding and abetting in the importation of liquor into this country.

The jury, which deliberated more than two hours, recommended mercy for the defendant, who was released in $15,000 bail pending disposition of a motion to appeal to the Circuit Court of Appeals.

Callahan was alleged to have been the owner of the schooner Charles Edward, which was seized by Coast Guards four miles off the Delaware Capes on the night of November 10, 1927, with a cargo of liquor, estimated to be worth upward of $200,000.

According to testimony offered by the Government, Callahan went to Canada and purchased the schooner, which was outfitted at Lunnenberg, Nova Scotia, and provided it with a

Continued on Page 2, Column 4.

THREE MORE DEATHS LAID TO PSITTACOSIS

Federal Officials Concerned as Parrot Fever Rages in Eastern Cities.

50 CASES ARE REPORTED

(Associated Press.)

Federal health officials viewed with concern last night additional deaths and illnesses attributed in press reports to psittacosis, the strange malady contracted from parrots.

With three new deaths reported, the list mounted to five. At the same time, fifteen other cases of serious illness believed to be what is called parrot's fever were reported, bringing those on which the Public Health Service has information almost to 50.

The malady appeared in several widely-separated cities shortly after the Christmas holidays. The deaths reported yesterday were those of Miss Catherine Tierney, 67, housekeeper, of a Toledo church pastoral residence; Mrs. William Burns, who died in a Baltimore hospital, and one person of a Hollis, Queensborough, New York family, whose name was withheld.

The deaths of Mrs. Louis Schaffle, in Baltimore last Friday, and of Mrs. William Shields, in Pittsburgh last

Continued on Page 3, Column 3.

Opportunity Raps at Door In Post's $20,000 Contest

Crowds Answer and Are Now in Competition for Prize Autos.

"Well, I've sure had a busy day," announced Old Man Opportunity, as he entered the editorial rooms last night. "I've been running around in Maryland and Virginia and hopping back to campaign headquarters on the fifth floor every hour or so. Of course, I realized when you folks decided to give away these automobiles and radios that I'd have to work overtime, but I really didn't anticipate that so many would be listening for my knock at their doors.

"You asked me the other night, how I came to take up door-knocking as a profession?

"Well, you know I came into this world shortly after Adam. As a matter of fact, I was there, and tapped him on the shoulder, when Eve offered him the apple. If he had only asked me what I wanted I would have told him that he could save a lot of future

Continued on Page 2, Column 2.

FINANCIAL PAGES

Financial news and tabulations are most accurate, complete and timely in The Washington Post. In addition to the record of transactions on the New York Curb and Stock Exchange there are tabulations of the local stock exchange and produce markets; cotton, live stock, oil, metal and the money markets. The "daily market background" and much other material of value to the investor and business man.

THE WASHINGTON POST

FIGHT ON BOOST OF SUGAR RATE TAKES SESSION

But Senate Agrees Before Recess to Take Vote by Tomorrow.

OPPONENTS OF BILL HOLD STAGE CENTER

Borah Disputes Argument That High Levy Would Aid Growers.

COPELAND FAVORS ONE CENT BOUNTY

Harrison Makes Second Talk Against Proposals of Increase.

(Associated Press.)

Opponents of an increased sugar tariff and those favoring a bounty in its stead held the center of attention for another entire session yesterday in the Senate, which agreed just before recessing to vote on the question not later than noon tomorrow.

While not coming out flatly for a bounty, Senator Borah, of Idaho, a leader of the Republican independents, disputed the arguments that a higher levy would benefit domestic cane and beet sugar growers. He contended that an increase tariff would bring no relief so long as existing American relations with Cuba and the Philippines continued, and said he saw no prospects of these conditions changing for some time to come.

Favors Philippine Independence.

The Idahoan advocated protection for the domestic growers, but said it was impossible for the American farmers to compete as long as a situation obtained "where we are allowing a heavy preferential to one of the greatest sugar producing countries in the world and granting absolute free trade to the other potentially greatest."

He added that he favored Philippine independence and elimination of the 20 per cent sugar tariff preferential allowed Cuban imports to make extension of a domestic bounty unnecessary.

Sees Preferential to Capitalists.

While the Cuban preferential was established originally on a humanitarian basis, he said, American capital now "is almost exclusively the capital which is producing sugar in Cuba and we are in fact giving a preferential to certain American capitalists who happen to be engaged in the industry outside the borders of the United States."

This preferential, he argued, amounted to a bounty in favor of these capitalists and permitted them to "dominate the sugar price in American markets."

"As for the Philippines," Borah continued, "I would like to see them

Continued on Page 3, Column 5.

TWO SUSPECTS HUNTED IN CAFE MAN'S SLAYING

Trail Leads to New York After Bloody Clothes Are Discovered.

ROBBERY DECLARED MOTIVE OF KILLING

Body Found by Servant; Skull Smashed In and Pockets Rifled.

ROMANTIC ELEMENT INJECTED INTO CASE

Pictures of Sweetheart Are Found in Room of One Wanted in Case.

A police dragnet was spread to New York City last night in an effort to locate two suspects wanted in connection with the murder early yesterday of Christos Haralampidis, 60 years old, proprietor of a Greek restaurant at 521 Ninth street northwest.

Detective Sergt. John Flaherty, of the District homicide squad, was dispatched to New York late yesterday to conduct a search for two suspects in the murder. The identity of the suspects is being carefully shielded by police.

Robbery was indubitably the motive for the murder, police agree. Haralampidis' body was found in his rooms on the third floor by a servant. His pockets had been rifled, police reported. The restaurant proprietor had been known to carry large sums of money on his person.

Job Seeker Sought.

One of the suspects, it is believed, came to light when police learned the identity of a man who had been seeking employment at the restaurant within the last few days.

Another clew which sent police to New York City was the finding of a bloody pair of trousers and shoes in the room of one suspect. Traces of the owners of these garments also led to New York City.

Search of the room also is said to have lent the possibility of a romantic element to the slaying. Pictures and telegrams indicated that the suspect, also a Greek of advanced age, had a sweetheart much his junior.

Marriage Plans Opposed.

Further investigation also is reported to have revealed that the proposed marriage of the suspect and the young woman had met with parental objection, and had created somewhat of a furor among Greek circles in Washington.

The condition of the room in which the restaurant proprietor's body was found bore evidence of a desperate struggle. The brick evidently used in smashing the man's

Continued on Page 2, Column 4.

Radio Amateurs Give Army News of Planes

Relay League Brings in First Word of Pursuit Group Aeros, Cut Off By Cold and Snow in Montana.

With the mechanics stranded far to the east of them and communications, except through amateur operators of the American Radio Relay League, difficult, seventeen pilots of the First Pursuit Group passed last night at Great Falls, Mont. One plane, piloted by Lieut. Marion L. Elliott on the group's sub-Arctic flight, was down at Miles City, Mont., with engine trouble supposedly due to the extreme cold through which the planes have battled since taking off from the ice of Lake St. Clair at Selfridge Field, Mich., last Thursday.

Only when the Radio Relay League got into operation last night did Air Corps officers here learn what had become of the flight of 21 planes. In addition to the 17 at Great Falls and the one at Miles City—all pursuit planes—the radio plane is in a snowbank at Amasa, Mich., with dead storage batteries, and two transport planes, carrying mechanics and equipment, are down at Minot, N. Dak., held there by weather.

This was learned last night by Capt. Harold M. McClelland, Capt. William J. Floor and Lieut. Roland Birnn, Air Corps officers, who hung over Radio Station W3ABO, operated by Henry A. Farnham, 813 V street northeast, until late last night. The station was in communication with other amateurs, members of the American Radio Relay League, receiving news of the flight by arrangements made with the Air Corps before its start. Assisting Farnham in receiving the broadcasts were Miss Elizabeth andonini, radio operator and engineer of the Bureau of Standards, and Martin L. Long, owner of Station W3LX and president of the Washington Radio Club. Miss Zandonini is treasurer of the same organization.

Another amateur station in Washington, W3BWT, owned by Etta W. Darne, 132 Tennessee northeast, is also receiving broadcasts of the flight. By arrangement with the radio league, station owners along the route of the flight broadcast its progress on short waves to station W1MK, at Hartford, Conn., which, in turn, relays the broadcast to member stations in the East.

Lieut. Birnn said last night that as soon as the Northwestern stations began their broadcast, the air was filled with dots and dashes from amateur stations all over the country trying either to get news or give it. The amateur radio operators will continue to relay the progress of the flight until its culmination, Lieut. Birnn said.

Gov. Carey Is Senate Aspirant in Wyoming

Cheyenne, Wyo., Jan. 14 (A.P.).—Robert D. Carey, former Governor of Wyoming, today announced his candidacy for the Republican nomination for United States senator.

Former Representative Charles E. Winter also has announced his candidacy for the nomination.

THE EVERGLADES—New fast, de luxe train for Savannah, Jacksonville, St. Petersburg. Sleepers open 10 p. m. ATLANTIC COAST LINE, 1418 H st. nw. Phone Nat'l 7835.—Adv.

APPROVAL BY HOUSE OF ONLY ONE HOOVER DRY PLAN PREDICTED

Proposal to Let Justice Department Enforce Law Has Chance.

SINGLE BILL DRAFTED TO CARRY OUT PLEAS

Border Control and Port Recommendations Are Yet to Be Made.

MEASURE TO RELIEVE TRIBUNALS MAY DIE

Projects to Set Up Petty Courts Have Hung Fire for Three Years.

By CARLISLE BARGERON.

Out of the avalanche of prohibition enforcement recommendations that were heaped upon Capitol Hill Monday, there were many indications yesterday that President Hoover would get but one of them through—concentration of enforcement in the Department of Justice—and this only after a storm.

This pessimistic view does not embrace the proposals for unified border control or that to reorganize the ports of entry from Canada and Mexico. The Treasury is not yet ready to submit definite plans on them, and while they will probably be favorably received in the House, even they will likely encounter trouble in the Senate.

But of the proposals submitted definitely Monday and on which one might expect to report yesterday that "the wheels of Congress moved to put the President's program into effect," this was most certainly not the case.

Only One Step Taken.

The only step taken, the only evidence at all that a batch of presidential recommendations had been received, was that by Representative Williamson, of South Dakota, who, as chairman on the committee of expenditures, introduced the bill to place all enforcement in the Department of Justice. The head of this new bureau in the department would receive $9,000 a year. The prohibition commissioner would become commissioner of narcotics and industrial alcohol. This insures the retention of Prohibition Commissioner Doran. Goodness only knows what would become of Seymour Lowman, Assistant Secretary of the Treasury in Charge of Prohibition. Presumably he would act as Assistant Secretary of the Treasury in charge of Mr. Doran.

There was no other move to carry out any of the recommendations. In fact, there were any number of authoritative statements, made privately, that the most important of them, that to relieve court congestion by constituting United States commissioners as courts to hear petty cases, would never see the light of day.

Bills Pending Three Years.

It developed that there have been bills seeking to accomplish this very thing pending in both Houses for three years. In the House they have been sponsored by Representative R. Walton Moore, of Virginia. Exhaustive hearings have been held on them by the House judiciary committee. In the Senate similar measures sponsored by Senator Harris, of Georgia, have been pending. According to the hearings before the House judiciary committee the brother of the Chief Justice, Henry W. Taft, as chairman of the New York Bar Association, was a prime mover behind the bill, and such eminent jurists as Charles Evans Hughes and John W. Davis attested to its constitutionality.

It may be that the House judiciary committee, which incidentally is to meet today, may be moved to agree to its constitutionality now that the President has gotten behind the measure, but it will be a long time before the Senate committee does.

In fact, it might be said that a controlling element of the Senate ju-

Girl Dies of Scalding Caused by Fall in Tub

Virginia Johnson, 3, Is Victim of Peculiar Accident.

VIRGINIA JOHNSON.

While her mother and father were watching a salesman demonstrate an electric washing machine, Nellie Virginia Johnson, 3 years old, of 650 I street southwest, fell into a tub of boiling water in the basement of her home, suffering injuries which caused her death yesterday morning at Children's Hospital.

The girl was playing around Monday morning as the demonstration began, according to her father, William A. Johnson, a street car conductor, when she backed into the tub, which was to be emptied into the washing machine. Her parents pulled her clothes from her scalded body and wrapped her in a blanket.

Minor E. Puffenberger, the salesman, carried her to the hospital in his automobile, and she was attended by three physicians. She lingered in agony until 4:15 o'clock yesterday morning when death came. Her parents were grief stricken. She was their only child.

Funeral services will be held at 2 o'clock tomorrow afternoon at the residence. Burial will be in Cedar Hill Cemetery.

ALAN ROGERS FACES SLAYER OF CHILDREN

Bereaved Father Describes How He Gave Babies in Mrs. Park's Care.

MANY HEARD IN CASE

Camden, N. J., Jan. 14 (N.Y.W.N.S.).—An unworldly looking, little, bespectacled man of the clerical type, with lines of sorrow etched deeply in his face, walked to the witness chair in Criminal Court here today and sat down.

It was as though an electric spark passed through the air. From a quiet rustling, the sound of twisting bodies, craning necks and whispered exclamations in the courtroom grew into a tiny volcano of erupting noise. These people had come to see Gladys May Parks, a woman entertainer from pleasure resorts, tried for the murder of two little children, and here was to be one of their first big thrills. Chief Justice Frank T. Lloyd rapped warningly for order.

Facing Gladys on the witness stand sat Alan Rogers, the naively trusting former high school teacher and insurance agent who let Gladys Parks, his wife's cousin, take his two youngest children from their motherless home, ostensibly to rear, but in reality to their death.

Slowly, and with infinite compassion, Prosecutor Clifford A. Baldwin led the father of the babies over the steps that preceded the passing from his life forever of the round-bodied, fair-haired 4-year-old Dorothy, and her baby brother, Timothy, aged 2.

In a dull monotone he sketched how Gladys Parks had appeared at his home, had sympathized with him in the loss of his wife, had offered to take his two youngest children, claiming to be "married to a very wealthy man, so that I can give the babies every care and luxury," how she had been given the two youngest, had disappeared from sight, despite his pathetic attempts to find them; and

Continued on Page 4, Column 2.

HIGH RIVERS IN OHIO MAROON HUNDREDS

Levee Dynamiting Reported in Valley of Lower Mississippi.

INDIANA STREAMS RISE

Cleveland, Ohio, Jan. 14 (A.P.).—Several hundred families at Ottawa, Ohio, and Mechanicsburg, Ohio, tonight were marooned in their homes as water surrounded the towns.

At Mechanicsburg police were on guard against a sudden rise which might imperil the lives of those marooned. In Ottawa, where the Blanchard River and Tawa Creek had flooded a large part of the town as well as cutting off all forms of traffic, marooned persons were without bread, but informed town officials that they had sufficient other food. Preparations were being made to transport food by boat if the water continues high tomorrow.

At Massillon, Ohio, a number of streets were under water and school children will be carried to school and return by boats.

Elsewhere in Ohio flood conditions were abating and the floods were confined mostly to inundated highways and railroad tracks with little damage.

Thirty roads were reported under water by the State highway department.

Memphis, Tenn., Jan. 14 (A.P.).—Approach of a new rainstorm from the West to add to the deluge which already is sweeping down the Mississippi and its tributaries, inundating thousands of acres of lowlands, added gravity to the high water situation in the lower valley today as the first levee dynamating of the present rise was reported. Levees, however, were holding fast.

Interior streams already were at or near the flood stage, while the big river itself crept up to 31.5 feet at Memphis, only 3.5 feet below flood stage, with 33.5 feet predicted for

Continued on Page 7, Column 1.

War Cure Session Cheers Tiny Woman From Japan

STRANGE AS IT SEEMS

—John Hix is a local boy who has collected a series of truths, which, however, seem unbelievable, from all over the world. He records strange happenings, freak events and the unusual records of interesting people in a composite cartoon feature that appears daily in—

THE WASHINGTON POST

Mrs. Gauntlett Reveals Monster Petition in Aid of Peace.

(Associated Press.)

A tiny Japanese woman, Mrs. Tsune Gauntlett, who is headed for London with 180,000 signatures of her feminine compatriots in the interests of peace, brought the 500 delegates to the Cause and Cure of War Conference to their feet yesterday with cheers as she discussed her mission.

Mrs. Gauntlett, wife of an English professor in the Tokyo University of Commerce, is a delegate to the conference, which represents eleven of the largest organizations of women in the United States. She will go from here to the naval arms reduction conference in London.

Dressed in native costume, her black hair just visible above the speaker's desk, Mrs. Gauntlett told how a group of Japanese women worked twenty days and twenty nights to get the signatures. As she talked, bellboys

Continued on Page 2, Column 1.

NEWS of SUBURBAN Washington and the Surrounding States

Appears on Pages 4 and 24 This Issue

diciary committee does not share Mr. Hoover's views as to what is wrong with prohibition enforcement. One of them, Senator Blaine, is a wet. Two others, and far more important, Senators Norris, chairman, and Borah, are dry, but the question is seriously raised as to whether before this storm is over either they or Mr. Hoover will not have to get in the wet camp, as there will not be room enough for them in the same camp.

These senators think the crux of the situation is diversion of alcohol. The commission did not mention the subject. There were all sorts of rumors, too, as to the reason it did not, rumors that the commission had run up against a political stone wall on this phase of the question. The rumors mean nothing, of course, except to show the way some senatorial minds are working.

As evidence of the manner in which this proposal to set up commissioner courts was received in some quarters, in fact, is the statement of one Republican constitutional authority, a dry, that if it is necessary to violate the fifth amendment guaranteeing jury trials to enforce the eighteenth, then the latter may as well be repealed.

Line of Demarcation Expected.

In the meantime, the discussion over the questionable proposal ran alap into the administration's effort to emphasize that no plan under consideration contemplates any lessening of the States' responsibility. As a matter of fact, it was learned that the National Law Enforcement Commission plans to submit a definite line of demarcation between Federal and State duties and the administration is to adhere to this line closely.

There were many observers who thought the note of State responsibility predominated the tone of Monday's reports, especially those from the commission and from the Attorney General. The Attorney General, in fact, said that it was never contemplated that the Federal Government should have the whole enforcement job as it has come to be looked upon in the last several months, for political purposes anyway.

It was emphasized yesterday that the Attorney General stated the firm attitude of the administration.

Petty Courts Are Puzzle.

But if this is the case, it was asked, why is the commission's main recommendation to set up petty courts to handle petty cases. The commission even suggests this definition of petty or "casual" cases:

"Unlawful possessions, single sales of small quatities by persons not engaged in habitual violation of the law, unlawful making of small quantities where no other person is employed, assisting in making or transporting as a casual employe only, transporting of small quatities by persons not habitually engaged in transportation of illicit liquors or habitually employed by habitual violators of the law."

If the Federal is to set up special courts, or rather commissioners courts, to consider such cases as these it is difficult to see just what type of offense will be left for the States.

The answer may be in that recommendation of the commission contained in its supplemental report that State, municipal and county officers be invested with the Federal prohibition power of arrest. In other words they would be expected to make the arrests and the Federal Government would furnish the prosecution.

Buried in Report.

This recommendation has not attracted much attention yet because of the fact that it was buried in the supplemental report. But there are those who argue that even this would not be justification for setting up the petty courts.

Regardless of administration protestations to the contrary, it is contended the setting up of a system of courts to handle casual offenses is just the same as to say that Federal Government assumes full responsibility for the enforcement of prohibition.

And by the way, the House wets met downstairs in the Capitol, across from the barber shop, to "survey the situation," as they termed it. They are getting so they meet there by the barber shop nearly every day.

PEACE PLAN IS MADE BY JAPANESE WOMEN

Continued from Page 1.

stacked the individual petitions around the platform. The petitions rose around the little speaker in columns. She held aloft a bundle.

"We women of Japan asked ourselves what we could best do to further the cause of peace at the London conference, and we concluded this was the best way," she said.

She brought a message to the conference from Viscount Euchi Shibusann, 90 years old. He counseled patience in the search for peace.

"If you can not carry out your intentions, other generations will achieve them for you," the venerable viscount wrote. Mrs. Gauntlett also brought best wishes for success from Prince Iseato Tokergawa, president of the Japanese House of Peers.

The three other delegates from foreign countries, Mme. Marie-Louise Puech, of France; Frau Dorothee von Velsen, of Germany, and Miss Kathleen Courtney, of England, spoke briefly. Friday they will be featured at a women's open forum to discuss how far the peace question is woman's responsibility.

Linton Leaves Estate Worth Nearly $100,000

Irvin B. Linton, widely known Washington lawyer who died November 26, left an estate valued at almost $100,000, according to the petition for the probate of his will filed yesterday in District Supreme Court. In addition he left a tract of land in Africa the value of which is unknown. The estate is made up primarily of real estate in the District, in Duluth, Minn., and in Stone Harbor, N. J., assessed at $83,000. Personal property was estimated at $16,205.

The deceased in his will instructed that one-tenth of the income from his estate, which is left in trust, is to be paid to the Africa Island Mission, the Chinese Missions at Tan Shang and Tu Shan and the Gospel Mission at Washington. The remainder of the estate's income is to be paid to the widow, and at her death nine-tenths of the income is to be divided among the two children, Mrs. Mabel L. Williams and Irwin H. Linton.

OPPORTUNITY CALLS IN POST COMPETITION

Continued from Page 1.

trouble for the world by refusing to eat it.

"I could see right then that somebody would be needed to remind people of what they could do in their own interest or human beings never would get anywhere.

"Well, sir, it was pretty hard at first. People got to living in caves, with big heavy stones as doors, and it would sometimes take me hours to make them hear. When they got nice wooden doors my job was much easier, but the number of people increased so rapidly that I had to go out and hire a few assistants.

"One of the best men I ever employed is the fellow I'm using as campaign manager in The Post $20,000 Opportunity Campaign. He's a great help to me and when he knocks at any one's door it means 'Profit' to those who answer."

Just then the first edition of The Washington Post was ready for distribution so, of course, the old man had to make a hurried exit and, gazing from the window, the city staff saw him hop on the tail board of the first delivery truck.

The great race for $20,000 worth of automobiles and radios, together with an unlimited amount of cash commissions, started with a rush yesterday. Scores of candidates are in the field securing subscriptions and piling up votes that will elect them winners in one of the greatest, most interesting and profitable contests that Washington has ever witnessed.

It is expected that hundreds more will enter because the campaign does not close until April 5, and a little extra money is all that is required to overcome the lead of the first entries. In any case there are prizes enough for all.

An excellent example of the spirit of fair play that is governing all who take part in this contest is demonstrated in a letter which was received by the Campaign Manager yesterday. A prospective candidate in Front Royal, Va., wrote, "I wish to participate in this campaign but only if I am assured that the regular commissions will be paid to your agent in Front Royal, as she makes her living by selling papers here. I would not interfere with her income under any circumstances. * * *"

The Washington Post wishes to make clear that this $20,000 offer in prizes is above and beyond all regular costs of distributing this newspaper. Every carrier boy, every dealer and every agent will receive his regular commission on papers served in his territory and his income will automatically be increased by the efforts of those who are striving to win extra prizes.

As stated before, this is a campaign for mutual good. The Washington Post is spending thousands of dollars through local agencies in the purchase of automobiles and radios, dealers, carriers and agents will augment their incomes, contestants will receive rewards that are very much worth-while, and subscribers will secure a newspaper in keeping with their highest ideals.

FATHER TAKES STAND IN MRS. PARKS TRIAL

Continued from Page 1.

how he next saw them lying on a morgue slab, a pile of disjointed bones and skulls, upon which still clung a few shreds of flesh.

The most dramatic moment of a day crowded with high peaks of feeling for the spectators came when Rogers said, dropping his voice almost to whisper:

"Dotty was in fine health when I let 'Mrs. Baker' have her. She was a lovable child with no bad habits." (It is for a naughty habit that Miss Parks says she slapped down the child when she died.) "And I remember sitting at a desk and writing some little verses in which I described Dotty, and I gave Mrs. Baker a copy of the verses."

Rogers told of a letter written to him by Gladys Parks from Atlantic City on August 22, in which she upbraided him for "hounding her from house to house, hazing the children and telling the neighbors a whole mess of stuff about the children." It was read in evidence, and the aPrks woman's last bitter thrust to Rogers in it was:

"If you had been more considerate and not such a glutton for children, Olive would have been alive today." Olive was Rogers' dead wife.

The morning opened with the four National Park children who found Dorothy's skull, on the stand. In a high pitched childish treble the first witness of the day, little Margaret Rink, 11, testified to the finding of the skull.

The mystery trunk bobbed up again for a few minutes when an express man related about moving it from house to house for Gladys aPrks, declaring that it was unusually heavy on its last move to the Burns street house, where little Timmy met his death.

A procession of official witnesses, including the chief of police of National Park, Sheriff J. K. Tryon of Gloucester County, an array of Camden County and city detectives, the court senographer who took down every word Gladys uttered after her arrest, and the laundry manager who described the intricacies of marking laundry, and the fateful tag that led to Gladys' arrest and the murder charge, moved across the horizon for a few minutes, each contributing a piece of the patchwork of evidence that the States is building up against the woman.

Cross-examination through the day was searching but unrevealing. The story of Gladys leading the officers to the shallow graves she dug with her own hands in National Park and Absecon where she placed the children's desiccated bones; of the enraged mothers of Absecon almost mobbing her; of the trip to the cellar at the Burns street house, and Gladys' demonstration how she had crumpled Dorothy's little frame into a hole in the floor, poured lye over it, covered it up, and "stamped" on it with her feet to flatten out the spot, remained perfect in its entirety. Her landlady, Mrs. Sadie Work, came into court with the duplicate of the sheet that had wrapped Dorothy's bones, but it was not allowed in evidence.

BOK BURIED AT BASE OF MEMORIAL TOWER

Associated Press Photo.

Edward Bok, editor and philanthropist, who died in Florida, was buried in a crypt at the base of the memorial singing tower he built at Mountain Lake, Fla. Photo shows casket being carried into the chapel at the base of the tower.

THREE MEN KILLED IN HOLDUP GUNFIGHT

Home-Made Alarm Brings Police as Robbers Try to Loot Apartment.

100 SHOTS EXCHANGED

Chicago, Jan. 14 (A.P.).—A crude, home made burglar alarm early today gave a warning that sent police speeding to a West Side apartment where two men accused of burglary and one policeman were shot to death in a gun fight that followed. Edward Conroy, a police lieutenant, was wounded and Samuel Watterman, a burglar suspect, was captured.

The dead:

Samuel Wolf, of Chicago.

R. Holtzman, owner of a vegetable and meat market at Hoopston, Ill.

Jerry Murphy, a Chicago policeman.

The police cornered the men in the apartment of Harry Sucherman, an official of a sausage factory. Sucherman said they awoke him after cutting a panel in the back door of his apartment. He remained outwardly calm, he said, as they demanded his money and his wife's jewelry.

Presses Homemade Alarm.

Unnoticed by them he pressed a button of the home made burglar alarm near his bed to set off the buzzer in the apartment of his brother, who lives across the hall in the same building. The brother called police.

To gain time and keep the men in the apartment until the arrival of police, Sucherman offered to open a wall safe for them. They became impatient and locked him in a closet.

Police arrived, four of them. Two covered the front, two the rear. Believing the trapped men were trying to escape at the front of the apartment, Officer Murphy sent his companion to reinforce the pair there. Murphy then entered the back door alone. It is believed he surprised the men and covered them, only to be shot down by one as he attempted to march them out of the place.

Flee Through Door.

Watterman, the captured man, and his companions ran out the front door. The door locked behind them, and they stood face to face with the three police officers in a vestibule. Watterman ran upstairs and demanded entrance to another apartment, saying he was a police office. The other two opened fire on the police.

More than a hundred shots were exchanged. Windows in the neighborhood were broken and residents were terrorized. The fight ended when Holtzman and Wolf expired.

Watterman declared he fired no shots. His gun had not been fired.

Possession Charge Laid Against Two

Pair Are Seized in Raid in Which Half-Pint of Liquor Is Found.

Charges of illegal possession of liquor and maintaining a nuisance were placed against Harry Summers, of Emerson street near Seventh street northwest, and Elmer Baynard, colored, of 5 street near Fourteenth street northwest, yesterday following a raid on the Hollywood Inn, on New York avenue near Thirteenth street northwest.

The raid was made by the Sergt. Oscar J. Letterman squad following the work of an undercover agent. Detectives G. C. McCarron, Richard J. Cox and J. A. Mostyn composed the raiding squad.

Only one-half pint of liquor was found in the place, police say, and Summers ostensibly carried on a business of a delicatessen. Five men found in the place when the raiders entered were not arrested. Both arrested men were taken to the First Precinct Station house.

A second raid by the Letterman squad resulted in the arrest of nine men in an establishment on Florida avenue near Seventh street northwest. The owner of the place, Charles Arthur Swann, colored, of Shannon place northwest, was charged with setting up a gaming table, while eight men found in the place were booked at the Eighth Precinct Station house on charges of disorderly conduct.

20 Firemen Overcome Fighting Small Fire

Detroit, Jan. 14 (A.P.).—Clouds of smoke rising from a small fire in the basement of the Commerce Building at the corner of Lafayette Boulevard and Wayne street this afternoon overcame twenty firemen who were trying to reach the source of the flames.

Sixteen of the firemen were taken to Receiving Hospital. Complete recovery was predicted for all. The fire filled the large office building with smoke. The building houses the Cass Theater, the Detroit offices of Gov. Fred W. Green, the Detroit Board of Commerce and several shops. Loss was estimated at about $6,000.

TARIFF LAW HOLDS AGAINST RUM BOAT

Continued from Page 1.

crew at St. Pierre, McQuelon Islands.

The defendant was charged with violating Section 593-B of the Tariff Act of 1922, which makes it illegal for any one to fraudulently or knowingly import or bring into the United States any merchandise contrary to law. Violation of this part of the tariff law is punishable on conviction, by imprisonment up to two years and a fine up to $5,000, or both.

In the indictment against Callahan there were two counts, one charging him with being a principal in the alleged importation and the second with being an aider and abettor. Only the second charge was pressed.

Contending that none of the things charged against their client, except an alleged conversation at Cape May, N. J., had occurred within the jurisdiction of the court or in the United States, counsel for Callahan asked for a verdict of not guilty.

The Cape May conversation referred to the testimony of James P. Gilhooley, a coast guardsman, who stated that some days before the boat arrived Callahan promised him $5,000 if he would convoy the ship into the Delaware Bay, mentioning Reedy Island as the destination. Gilhooley said also that Callahan described the preparations that had been made for the importation of a cargo of liquor that was on board.

Judge Morris, in denying the motion to instruct the jury to acquit the defendant, ruled that any person in a foreign country who owns or outfits a vessel and loads it with goods that may not be legally imported into the United States and sends it out with a view of having those goods imported into the United States, is guilty of violating the tariff act, regardless of his nationality or place of residence or whether he has ever been in the United States. The court explained, however, that some part of the illegal act must have been in the jurisdiction of the court.

SOLUTION OF GREEK SLAYING IN OFFING

Continued from Page 1.

skull was found lying beside the body.

Mary Bowers, colored, an employe at the restaurant, found Haralamipidis dead when she went to awaken him, as usual, about 6:30 yesterday morning. Receiving no answer to her knock on the door, the woman entered the room, but instantly became frightened by the disarray and ran screaming into the street. At Eleventh street and Pennsylvania, she found Louis Hale, a First Precinct policeman, who went to the room where the body was found.

Difficulty is Met.

Police encountered much difficulty in their investigations because practically all of the restaurant's clientele was Greek, most of whom were noncommittal. However, Lieut. Edward J. Kelly, head of the homicide squad, and Capt. Frank S. W. Burke, commander of the First Precinct, were of the opinion that robbery was the motive for the killing. They believed the man surprised the robbers at their work and was killed in a struggle that ensued.

An autopsy performed by Deputy Coroners Joseph D. Rogers and A. Magruder MacDonald at the District Morgue revealed that the restaurant proprietor suffered a fracture of the skull, a wound beneath the left arm, a cut above the left eye, a broken nose and other injuries.

Girl Who Sat on Tack Dies of Blood-Poisoning

Mount Morris, N. Y., Jan. 14 (A.P.). A recitation in Griegsville High School was interrupted by muffled laughter recently when Angelina Ceronie, 14-year-old star forward of the girl's basket ball squad, returned to her seat and unsuspectingly sat on a thumbtack.

Angelina was a good sport. When the teacher rapped for order she didn't tell. Three days later she was absent from school and today the age-old prank is a joke no longer. Blood poisoning had developed from the tiny wound and Angelina died yesterday.

SPECIAL NOTICES

BOYD School for Secretaries (1333 F st. nw.). Save time. Earn More. Thorough Courses. Position positive. Start today. Natl. 2238

MOTOR TRUCK REPAIRS Guaranteed FACTORY SERVICE

WITT-WILL CO., Inc.
52 N Street N. E.
National 5354

NEGRO CADET FAILS WEST POINT TESTS

Among 64 Cadets Let Out From Military Academy for Low Grades.

BOARDS REVIEW CASES

West Point, N. Y., Jan. 14 (A.P.).—Alonzo Parham, Negro, of Chicago, was among the 64 cadets honorably discharged today from the United States Military Academy for failure to pass their midterm academic examinations.

Parham was deficient in only one subject, mathematics, and he is eligible to take a reexamination in March, which, if successfully passed, will entitle him to reenter the academy.

Forty-eight of the cadets dismissed today were plebes, or freshmen, and the others were sophomores. The examination was taken by 137 cadets, 73 of whom passed. Forty-six, all third and fourth classmen, were deficient in only one subject, and they have the privilege of reexamination in March.

Maj. Gen. William R. Smith, superintendent of the academy, said that the plebe class grades this year showed an improvement over last year, when 15.7 per cent of the class was discharged.

The cadets dismissed today had failed to pass the written general review held early in December and also failed to meet the requirements in a special second examination.

Each individual case was reviewed by various boards of instructions at the academy and then referred to the War Department for final action.

Must Confer With De Priest.

Weehawken, N. J., Jan. 14 (A.P.).—Arriving here with 30 other cadets who were among 64 dismissed from West Point Military Academy today for deficiency in studies, Alonzo S. Parham, youthful Chicago Negro, tonight indicated he has not decided whether to exercise his privilege of taking an examination next March in an attempt to reenter the academy.

"I must confer with Representative Oscar De Priest," he said, "and with my father. I have not made up my mind."

Smiling bravely to force back tears that welled in his eyes despite his gallant efforts to conceal them, Parham tactfully evaded the question, "are you sorry to leave West Point?"

Got a Square Deal, He Says.

"I never grieve over misfortune," he told reporters, "and I accept things as they come. I can't say that I am sorry to leave, and I can't say that I would be glad to go back.

"I was as happy there as any first classman could be," he continued, breaking into a laugh to cover the mist that formed in his eyes for a brief moment.

"I made friends among both the cadets and officers and I know that I got a square deal. I got credit for every bit of work that I did correctly and there was no discrimination."

Associated Press.

Representative Oscar De Priest, Negro Republican of Illinois, who appointed Alonzo Parham, Negro, to West Point, said yesterday that he would appoint another Negro to the Academy if Parham actually had been dropped for failing to pass his midterm examinations.

"I understand that Parham has 60 days in which to make up his credits," De Priest said. "Of course, I may be mistaken because this is the first experience I have had in that connection. If my appointee is definitely discharged I shall appoint another colored boy, because of all members of Congress, I am the only one who would appoint a boy of the race with which I am identified."

BODIES IDENTIFIED AS MISSING PILOTS

Burned Wreckage of Plane Is Found at Edge of Lake in Connecticut.

SOUGHT HEIGHT RECORD

Amston, Conn., Jan. 14 (A.P.).—Two watches, one initialed "W. A. K." and the other "D. M.," proved this afternoon to be the means of identifying airplane wreckage in the woods beside Lake Amston as that of the Fairchild cabin monoplane missing from Farmingdale, Long Island, since last Friday morning, and determining that the two burned bodies were those of William Kirkpatrick and Daniel Marra, pilots.

The official opinion will come from Medical Examiner Cyrus Pendleton, of Hebron, as soon as a claimant appears for the bodies, which were taken late today to Willimantic, 14 miles away.

The plane had crashed after collision with an oak tree which was on the outer edge of woodland bordering the lake and only 200 yards away from the water. Deep in the woods and nearly a mile from a house, there was no help for the two pilots if they had lived after the crash. Fire completed destruction of the plane.

Watches Not Destroyed.

Watches carried by the airmen escaped destruction, however, and were found by those who first came upon the scene. One, a wrist watch, had the initials "D. M." and had stopped at 10:10. The other, a silver pocket watch, with Kirkpatrick's initials, stopped at 10:20.

Dr. Pendleton and State officers entertained no doubt as to the identity of the men.

State aviation officers had plotted the probable course of the Fairchild plane as it flew through fog between 10 and 11 o'clock last Friday morning, tracing it from the time it swooped down over fog-hidden Bethany Flying Field 50 miles away, and then over toward the eastern part of the State.

Search Centered About Lake.

So many persons were found yesterday in this section of Connecticut who had heard a low-flying plane on Friday that search today was being concentrated in the immediate vicinity of Lake Amston.

Fred Rowley, gamekeeper at the Lake Amston Club, plodding through the woods in the pouring rain, came upon the plane.

The body of one man was partly under the plane and the other had been thrown clear but, as it was badly burned, the belief was held that the aviator had been enveloped in the flame when he was pitched to the ground or else the burst of fire from the gas tank had enveloped him.

First Permit Granted Under New Taxi Rules

Everett Cockrill, who lives at 485 N street southwest, and operates his own taxicab, yesterday received from the Utilities Commission the first taxicab certificate issued under the commission's new taxicab regulations.

Cockrill's certificate was numbered one. He was the first operator to comply with the commission's new requirements. His taxi meter was found to be correct and his brakes and other equipment were approved after tests over a measured two miles on upper Sixteenth street.

Sacramental Wine Is Stolen.

A quart of sacramental wine was reported stolen yesterday from the Church of Our Lady of Victory, Conduit road, near Hutchins place northwest. The thief, according to a report made to Seventh Precinct police, gained entrance by removing a plate glass from a rear door.

Reductions on
Fashion Footwear
Dresses
Coats Wraps
Men's Shoes
Millinery Bags
Costume Jewelry
Hosiery

In Our Greater Half Yearly Sale

Berberich's
TWELFTH—F STS.

HICKEY-FREEMAN CUSTOMIZED CLOTHES

Shirts Reduced
Collar Attached and Collar to Match

$3.00 ..... Now $2.25
$5.00 ..... Now $3.75
$8.00 ..... Now $6.00
$13.50 ..... Now $10.00

Goldheim's
1409 H Street
Apparel for Gentlemen—Established 1875

The Mode Sees—
Another Reduction

Is now effective affecting every suit, overcoat and topcoat—remaining in stock—excepting only full dress and cutaway suits. You have choice of—

Fashion Park Mode
Charter House Richard Austin

All Suits — Only Full Dress and Cutaways Excepted.
$38, $40, $45 — now $27.50
$50, $55, $60 — now $37.50
$65, $70, $75, $80 — now $57.50

All Overcoats — Included are Montagnacs, Camel's Hair and other ultra smart weaves
$35, $40, $45 — now $27.50
$50, $55, $60, $65 — now $43.75
$70, $75, $80 — now $59.50
$85, $90, $100 — now $73.50
$125, $150 — now $99.50

All Topcoats — The exclusive models that will endure in fashion's favor
$35, $40, $45 — now $26.50
$50, $55, $60 — now $32.50
$65, $75, $85 — now $59.50

Haberdashery Clearance has cut prices deeply.

The Mode—F at Eleventh

Eleventh & F streets

Store-Wide Reductions!
Read About Them On
→ PAGE 5 ←
Meyer's Shop
1331 F Street

CHAIRS
occupy much interest at Mayer & Co. Now

VARIETY, good taste and delightful designs in chairs await those who are looking for a smart occasional chair. Starting at $16.75 for the smart Pull-up Chairs, you'll find them up to $300 or more and at nearly every price in between.

MAYER & CO.
Seventh St. Bet. D and E

GERMANY ACCEPTS REPARATIONS BANK

Hague Conference Clash Ends in Promises to Change Teuton Law.

FINAL REPORT AWAITED

The Hague, Netherlands, Jan. 14 (A.P.).—The squall coming from the direction of Berlin which struck the second Hague conference yesterday passed quickly and detailed work of preparation for putting the Young plan into effect went on today under cleared sky.

Dr. Hjalmar Schacht, head of the Reichsbank, who announced yesterday that the Reichsbank could not participate in the international bank for reparations because of changes in the Young plan, today was in conference with the principal delegates and members of the bank committee and it was eventually announced that he would bow to the will of the majority.

Participation Is Agreed Upon.

He agreed to participation of the Reichsbank under a procedure by which German law would be changed so as to oblige the Reichsbank to subscribe to the capital of the international institution. Thereupon the members of the government and the members of the German delegation announced that they would amend the German law so as to make it obligatory on the Reichsbank, and Dr. Schacht decided that this would cover his responsibility in the matter.

An official communique to this effect was issued at noon and this was followed by a written engagement by Dr. Moldenhauer, German finance minister. This document engages the government to see that the Reichsbank does what is necessary.

Conference Waits Final Report.

The conference, again in clear water, is waiting to wind up its affairs only for a final report of the bank committee on the trust agreement to which eleven amendments have been proposed and for an understanding as to the amount of the first installment of bonds for commercialization of the unconditional annuities.

The amount thus far mentioned was $200,000,000 but in some quarters the question was raised whether this had not better be made smaller.

Three Children Die In Burning Dwelling

Hull, Quebec, Jan. 14 (A.P.).—Three children were burned to death today in a fire which destroyed their home. The dead, all children of Mr. and Mrs. Pierre Parisee, were Jean Paul, 5 years old; Paulette, 2, and Adrienne, 8 months old.

Reports of the fire said Mrs. Parisee left the children playing in the kitchen while she went to use a neighbor's telephone. When she returned she found the house in flames. She tried to enter, but was forced back.

South Carolina Banker Found Slain in Garage

Gaffney, S. C., Jan. 14 (A.P.).—Maynard Smyth, 52, president of the First National Bank of Gaffney and vice president of the Gaffney Manufacturing Co., was found shot to death today in the garage at the rear of his brother's home, with whom he lived. The body was found immediately after the annual stockholders and directors' meeting of the bank, held without his presence.

There was no note to indicate suicide. A coroner's jury was called this afternoon to determine whether Mr. Smyth's death was self-inflicted or an accident. Officials declared affairs of the First National Bank are in excellent shape and offered no solution for the mystery of Mr. Smyth's death.

DIED.

BRADFORD—On Sunday, January 12, 1930, at his residence, 600 Butternut street northwest, EDWIN L. BRADFORD, aged sixty years.
Funeral services at the S. H. Hines Co. funeral home, 2901 Fourteenth street northwest, Wednesday, January 15, at 2 p. m. Please omit flowers.

CARR—On Monday, January 13, 1930, at his residence, 235 Emerson street northwest, Dr. BURT WILBUR, husband of Alice Noyes Carr.
Funeral services at Gawler's chapel, 1754 Pennsylvania avenue northwest, on Thursday, January 16, at 2:30 p. m. Interment at Arlington National Cemetery.

CHENOWETH—Departed this life on Monday, January 13, 1930, at her residence, 709 North Carolina avenue northeast, EMMA P., beloved wife of the late James W. Chenoweth.
Funeral from the W. W. Chambers funeral parlors, 1400 Chapin street northwest, Wednesday, January 15, at 2 p. m.

FELL—On Tuesday, January 14, 1930, at her residence, 1673 Columbia road, CORNELIA V., widow of John C. Fell.
Funeral on Thursday, January 16, at 11 a. m. Interment at Rock Creek Cemetery.

FORD—On Tuesday, January 14, 1930, at the residence of his niece, Mrs. J. S. Collins, 4434 Third street northwest, WILLIAM FRANCIS FORD, of Clifton Station, Va.
Remains resting at Almus R. Speare's funeral home, 1623 Connecticut avenue northwest. Funeral at Clifton Station, Va., on Thursday, January 16, at 1 p. m.

GATES—On Tuesday, January 14, 1930, WILLIAM T., beloved husband of Alice Gates, aged eighty-five years.
Funeral from his late residence, 1400 North Carolina avenue northeast, on Thursday, January 16, at 2 p. m. Interment at Arlington National Cemetery.

FUNERAL DIRECTORS

V. L. SPEARE CO.
Neither the successor of nor connected with the original W. R. Speare establishment.
1009 H St. N.W. Phone Franklin 6028. Formerly 940 F st. nw.

ESTABLISHED 1876.
JOHN R. WRIGHT CO.
1337 10th st. nw. Phone North 0047.

J. WILLIAM LEE'S SONS
FUNERAL DIRECTORS
CREMATORIUM
339 PA. AVE. NW. NATIONAL 1384 & 1385

Clyde J. Nichols, Inc.
4200 9th St. NW. Col. 6324.

CHAS. S. ZURHORST
801 EAST CAPITOL ST.
Phone Lincoln 6372.

P. J. SAFFELL
733 5th st. nw. Natl. 0537.

ALMUS R. SPEARE
Succeeding the Original W. R. Speare Co.
1623 Connecticut Ave.
POTOMAC 4600
8 yrs. at 1208 H st., 45 yrs. at 940 F st.

Frank Geier's Sons Co.
1113 SEVENTH ST. NW Telephone
Modern Chapel. NATIONAL 9473.

THOS. S. SERGEON
1011 7TH ST. NW. Telephone Nat. 1060.

JAMES T. RYAN
317 PA. AVE. SE. Atlantic 1700.

FUNERAL DESIGNS
GUDE BROS. CO., Florists
1212 F street National 4236
APPROPRIATE FUNERAL DESIGNS

GEO. C. SHAFFER
Expressive Floral Emblems. 900 14TH ST. NW.
Mod. prices. Open eve. & Sun. Natl. 0102 Natl. 3416

Brickbats & Bouquets

By JAMES HAY, JR.

THE grand old American indoor sport of passing the buck has taken on new and vigorous life. All the signs, omens and portents indicate that, if crime continues to flourish and prohibition keeps on not profibiting, the aforesaid buck will soon flit from hand to hand with the swiftness of a belated hummingbird in search of nectar. It will be polished, rubbed and eroded by friction with air and human palm until its shiny, shimmering and brilliantine gloss will catch the eye and entrance the mind of every officeholder in this liberty-losing republic.

When Mr. Hoover, for the promotion of efficiency and the dissemination of truth, appointed commissions to report on the more or less vexed and vexing questions of the day, he could not have foreseen that this step, so highly commended by big business, would give lightning-like impetus to an industry already of ancient usage among the boys afflicted with an uncontrollable impulse to side-step, set up an alibi and otherwise stand from under.

* * * *

BUT news from the South gives a sickening intimation of what is going on. The resourceful, shrewd and scintillant sheriff of Duval County, Florida, has invited 50 of the up-and-coming citizens of progressive Jacksonville to confer and cooperate with him on the job of exterminating whatever crime flourishes in their midst.

What delightful possibilities that opens up! Henceforward, when a gentleman perceives the sword of political defeat hanging by the hair of public opinion over his defenseless head, he can pass the buck without taking aim or throwing a single curve ball. By creating a commission of fifty or a hundred or ten thousand citizens, he will invite them to accompany him either to the heights of fame or to the dark and abysmal depths of popular scorn.

Then, when reproached for letting crime perch on his doorstep, all he will have to say will be: "I have had the aid, help and countenance of the best minds of this, the best town in the best State in the Union. If they can't put an end to crime, crime can't be ended."

* * * *

AND that alibi will seem singularly sweet and appealing to smaller minds which inevitably drift into the machinery of a government as vast, ramified and confusing as ours. Everywhere and in a dozen octaves and seven languages will resound the martial strains of that defiant political battle hymn:

I'll shrewdly appoint some commissions
And bolster my job and my luck.
So, when cussed for mistakes and omissions,
I'll be ready to pass 'em the buck.
The distinguished American buck,
The helpful official old buck,
The eminently advertised buck
That will bring back political luck!

What better music could there be to speed the footsteps of minor officials to the tall timbers of alibi, and excuses and escape from impending doom? And as they go, the glittering and varihued old buck of responsibility will whiz its dazzling way from hand to hand so fast that its presence will be as elusive as the ends of the rainbow, and retribution will never be able to lay a heavy finger on any man's shoulder and say "To the hoosegow!"

FEDERAL OFFICIALS CHECK SPREAD OF PARROT FEVER

Continued from Page 1.

week, were attributed to the disease.

In Toledo, the city health commissioner is investigating three new suspected cases. The 4-year-old granddaughter of Mrs. Shields is seriously ill in Pittsburgh, and her sickness as well as that of Mrs. Shields' 18-year-old daugher, was considered likely to be psittacosis.

Dr. Charles Bolduan, of the New York Health Department, yesterday revealed the death on January 7 of a member of a Queensborough family. Four other members of this family are now seriously ill with what is thought to be the same malady.

At New Haven, Conn., Mrs. Alice Hotchkiss, 50, was reported to be in a critical condition from what was thought to be the same disease.

Daniel Houghlett, 19, son of a Baltimore woman who has been counted among reported victims of the fever, is under observation and treatment for it.

Dr. Daniel S. Hatfield, of Baltimore, said yesterday that four members of an Aberdeen, Md., family were ill with what probably was parrot's fever, while a 4-year-old girl had recovered and her two brothers and her mother were progressing.

Mrs. S. S. Martin and Mr. and Mrs. Lee Kalmey, of Annapolis, first to come to the attention of medical authorities as victims of the malady, are expected to recover.

Surgeon General's Comment.

Surgeon General Cumming, of the Public Health Service, said last night he did not view the situation with alarm for the general public, but that officials were concentrating on an effort to prevent further outbreak.

Dr. George W. McCoy, director of the hygienic laboratory, again warned the public to "keep away from parrots in order to avoid possible infection."

He said he expected more cases of the disease to be reported for several days, but that the outbreak should pass shortly.

Publicity Is Praised.

"Probably additional cases not yet heard from have resulted from what appears to have been an outbreak of the disease among parrots about Christmas," Dr. McCoy said, "but after these we should hear no more of it."

One encouraging aspect of the situation, he continued, is the attention the public has given it. He said that widespread notice was worth "the work of 50 doctors" because it gave warning and should bring about precaution.

Dr. Charles Armstrong, who is in charge of a first-hand study of the outbreak, said he would attempt to coordinate available information before leaving his headquarters here for further research. Officials saw the possibility that the sickness might have sprung up among parrots after they reached the United States. They were awaiting reports from a corps of New York inspectors who started a canvass of wholesale pet shops yesterday.

Bacteria Isolation Sought.

Their chief effort will be to determine the cities in which parrots or shipments in which some are thought to have sickened or died from the fever were sold. Dr. Armstrong said he would look for a "common origin" of the illness in all cities.

Federal officials had yet to receive notice of isolation of bacteria of the fever last night. They said that reports that they had been isolated in Baltimore had been scouted by officials there. Dr. A. M. Stimson, chief of the research division of the Public Health Service, has cabled to Buenos Aires asking for cultures. The germ was first identified during the middle of the last century.

Officials are waiting returns from requests they sent to nine State officers for authoritative summaries of suspicious cases and absolute diagnoses.

DIED.

HADLEY—On Tuesday, January 14, 1930, at 6 p. m., MARY ESTELLE, beloved wife of James S. Hadley, and devoted mother of Mabel Hadley.
Funeral services at the W. W. Chambers Co. funeral parlors, 1400 Chapin street northwest, on Thursday, January 16, at 2 p. m. Relatives and friends invited.

KIRKWOOD—Suddenly, on Sunday, January 12, 1930, at 10:45 p. m., RALPH S., beloved husband of Laura B. Kirkwood.
His remains to be at his late residence, 3808 Eighth street northwest, after Tuesday, January 14, at 3 p. m. Funeral from the Sixth Presbyterian Church, Sixteenth and Kennedy streets northwest, on Wednesday, January 15, at 1 p. m. Relatives and friends invited to attend. Interment at Arlington National Cemetery.

LAMB—On Monday, January 13, 1930, DEBORAH DIXON EWIN, widow of Francis A. Lamb, in the eighty-third year of her age.
Funeral service at the chapel, Oak Hill Cemetery, on Thursday, January 16, at 11 a. m.

LUSCOMBE—On Tuesday, January 14, 1930, at the home of her cousin, Mrs. Willard M. Eggleston, 612 Randolph street northwest, CLARA E. LUSCOMBE.
Interment at Foxboro, Mass.

MONACO—On Monday, January 13, 1930, at her residence, 456 Maryland avenue southwest, MARY, widow of Frank Monaco, aged seventy-three years.
Funeral from the above residence, on Wednesday, January 15, at 8:30 a. m.; thence to St. Dominic's Church, where requiem mass will be said at 9 a. m. for the repose of her soul. Relatives and friends invited. Interment at St. Mary's Cemetery.

PATTERSON—On Monday, January 13, 1930, at his residence, 1391 F street northeast, CHARLES HANSON, beloved husband of Mattie Patterson, and father of Mark Patterson.
Notice of funeral hereafter. Tecumseh, Okla., and Fort Smith, Ark., papers please copy.)

ROACH—On Monday, January 13, 1930, at 4:30 a. m., at Sibley Hospital, ROSCOE McKNIGHT, beloved husband of Pauline A. Roach (nee Moran), father of William R., Catherine N. and Roscoe M. Roach, Jr., and son of Mrs. Hattie M. Roach and brother of Mrs. Mallette M. Spencer.
Remains resting at his late residence, 1361 North Carolina avenue northeast. Funeral from residence on Wednesday, January 15, at 2 p. m. Interment at Glenwood Cemetery.

SOUTHALL—On Monday, January 13, 1930, THOMAS W., beloved husband of Mamie Southall.
Remains resting at the W. W. Chambers Co. funeral home. Interment at Prospect, Va., on Wednesday, January 15.

SYKES—On Tuesday, January 14, 1930, at George Washington University Hospital, AUSTIN M. SYKES.
Funeral services at Charles G. Naller's funeral home, 517 Eleventh street southeast, on Wednesday, January 15, at 1:30 p. m. Interment at Penn's Grove, N. J.

YORK—Suddenly, on Tuesday, January 14, 1930, at Providence Hospital, JOHN LEWIS, beloved son of Helen Hall and Lamar York, aged seven years.
Funeral from the residence, 1244 C street northeast, on Friday, January 17, at 8:30 a. m. Requiem mass at Holy Comforter Church at 9 a. m. Relatives and friends invited. Interment at Fort Lincoln Cemetery.

Tunney Is Progressing After Kidney Operation

New York, Jan. 14 (A.P.).—Gene Tunney, retired heavyweight champion, was showing rapid improvement tonight following a kidney operation performed here on Monday. At the Presbyterian Hospital, where Tunney is convalescing, it was said tonight that the former champion's condition was satisfactory.

The hospital issued the following bulletin shortly after 5:30 p. m.:

"Mr. Tunney is getting along very nicely. The doctors are satisfied with his condition."

LITTLE DANGER HERE OF PARROT FEVER

Continued from Page 1.

eral parrots which are sick in the city, but there probably is none suffering from the disease which spreads the so-called parrot fever.

"We received a report the other day that a parrot had been received in Washington from the same shipment in which the sick birds were brought into Baltimore. Examination by the Health Department showed the bird was healthy. I see no justification for any drastic action at this time, although, as I have said, we are prepared to act at once when we discover anything that might make the situation look different."

Death Increases Mine Blast Toll to Seven

Birmingham, Ala., Jan. 14 (A.P.).—The toll of the Straven, Ala., mine explosion reached seven today with the death of Jim Chesser, who was brought to a Birmingham hospital last night shortly after the blast.

Lamp Explosion Kills Mother and Daughter

Portsmouth, Ohio, Jan. 14 (A.P.).—Fire which followed the explosion of a kerosene lamp today claimed the lives of Mrs. Goldie Boldman, 30 years old, and her 2-year-old daughter, Nellie.

The explosion occurred at the Boldman home at Duckrun, near here. Nellie was trapped in the flames that spread quickly through the house. Mrs. Boldman attempted to rescue the child but was so badly burned that she died.

FINER USED CARS
Not Under Cover
We do not hide our Used Cars in the back room upstairs. They are right out in front, on the main showroom, where you can see what we have.
HAWKINS-NASH
1529 14th St. Dec. 3320

Just 30 Years
—have passed since this office first opened its doors to render service to the public in the real estate field. That it has WELL done this will be WILLINGLY vouched for by hundreds of its satisfied home owners, among whom one will find many of the Capital's outstanding citizens. If YOU have a real estate problem, whether it is large or small, town or country, we shall GLADLY help you.
Moore & Hill, Inc.
Since 1900
730 17th st. nw. Natl 1176

LOBBYING DESCRIBED AS "SIMPLE GRAFT"

Business Men Might as Well Go to Crystal Gazer, Asserts Caraway.

REPORT MADE TO SENATE

(Associated Press.)

Lobbying activities in Washington were described to the Senate yesterday as "simple graft" by Chairman Caraway, of the lobby investigating committee, as he presented a report estimating that more than $400,000 had been expended by those interested in the pending sugar tariff controversy.

"Business men might just as well go to a palm reader or a crystal gazer and have the future of legislation foretold," Senator Caraway observed after the committee's report was read, "as to put their money in the so-called publicity agents and these lobbyists we see here in Washington."

The report absolved President Hoover of any impropriety in connection with any attempt he might have made to bring sugar interests together on a proposed sliding scale for sugar duties.

$1,000,000 Spent for Opinion.

In his speech to the Senate, Caraway said it might be safely said that $1,000,000 had been spent to influence public opinion on the sugar duties in the tariff bill.

The lobby committee a little while before had started an investigation into the activities of New York importers. It heard a denial from E. R. Pickrell, of the General Dyestuff Corporation, of New York, that he had used the office of Senator King (Democrat), Utah, as headquarters during consideration of the tariff bill.

Questioned by Senator Robinson, of Indiana, the only regular Republican on the committee, Mr. Pickrell called newspaper reports that he had used Senator King's office as headquarters untrue. He said he had written a few letters in the office, but not since September or October. He added that he had known the senator since 1922 and whenever in Washington had stopped at Senator King's office to pay his respects.

Additional Inquiry Forecast.

Additional inquiry was forecast when the committee yesterday summoned Samuel Russell, of Salt Lake City, former secretary to Senator King, to appear January 22.

Today the committee plans to continue its examination of New York importers. Thirteen have been summoned.

A tense point of the hearing yesterday came after Mr. Pickrell testified that he had discussed a proposed amendment to the chemical schedule placing fertilizer constituents on the free list with Chester Gray, of the American Farm Bureau Federation, and with Senator Robinson, of Indiana.

Robinson Becomes Aroused.

This testimony aroused Senator Robinson and, pointing a finger at the witness, he shouted:

"You were anxious to see me so you could tel somebody you had seen me. You had it brought out this morning and you mentioned me as one you had come to see in your lobbying activities."

Senator Blaine (Republican), Wisconsin, who had questioned Mr. Pickrell about the proposed amendment, explained that his questions had not been prompted by the witness.

"I never saw him until this morning," he said.

Senator Robinson added that the interview with Mr. Pickrell was "terminated almost immediately," and explained that he was for the amendment "because it puts fertilizer on the free list and will help the American farmer."

Employed by Four Firms.

Mr. Pickerell testified that he was employed by General Dye Stuff Corporation at $5,000 a year, by the Kuttroff Pickard Co. at $3,000, by the Synthetic Nitrogen Products Corporation at $3,000, and by the Agfa Ansco Co. at 1,000 a year. He denied being employed by "the German dye trust."

Referring to testimony before the lobby committee, which mentioned the White House, the committee report to the Senate said:

"It is quite likely that representatives of both the contending forces waited on the President to incline him favorably toward their views, respectively, and, the sliding solution having been proposed, he suggested that they get together in an effort to work out some plan, and in that connection informed them that he would have inquiry made into the practicability of the idea by experts of the departments.

No Impropriety Found.

"In any event, it appears from the testimony that he did cause such inquiry to be made. In all this your committee finds no impropriety nor anything open to censure or criticism."

Senator Caraway said in his Senate speech that there was no doubt that Gen. Enoch Crowder, former American Ambassador to Cuba, had been employed by the Cuban government to advocate a low sugar duty.

"Whatever this Government may desire to do about it is not material to this report," he said. "But that the Cuban government was maintaining an agency here in America financed by people who had investments in that country, and I am sure financed in part by the Cuban government directly functioning through the Cuban representative here, to influence our domstic policies, there is no doubt.

Salary Traced to No Other Source.

"There is no doubt in the world—I do not care what action may be taken about it—but that Gen. Crowder, while wearing the uniform of a major general in the United States Army, was in the employ of the Cuban government, because we can trace his salary to no other source.

"All we can find anywhere else was his expense money, and yet he devoted months to a campaign here, every indication supporting, if not absolutely establishing, the fact that he was in the employ of a foreign government, and waging a campaign to stir up Latin-American hostility to this Government.

"He was peddling what purported to be the secret plans of the general staff. I see they say that he did not disclose any official secrets. Well, he thought he did; his intention was to do so."

Lobbying Called Graft.

Referring to the activities of Washington's lobbyists, Senator Caraway said:

"The whole matter is nothing but simple graft; and it is worse than that because it preys upon the public and undertakes, if it shall succeed, in undermining the confidence of the American people in the integrity of their Government, because if they shall make the American people believe that these associations are effective, people must believe that legislation is bought and sold here in the District of Columbia and that executive action is likewise peddled like a commodity of commerce.

"I hope that the exposure of the character of people engaged in this enterprise called lobbying and the futility of it may lead the respectable business interests of the United States to the conclusion that they are throwing their money away, and therefore that they refuse longer to support the lobbyists."

Methodists Protest Innocence.

The board of temperance, prohibition and public morals of the Methodist Episcopal Church said last night in a letter to Chairman Caraway that it had never used any fund for lobbying purposes.

"Its so-called legislative interests are exceedingly limited," the letter said, "as indicated by the term 'public morals,' and are advanced, if and when possible, by methods which are open and above board, constantly subjected to the fierce light of publicity and used under the protection of constitutional guarantees of petition free press, free speech and public assembly. As a matter of fact its legislative contacts are infrequent and casual."

The communication bore the names of William Fraser McDowell, president of the board, and Clarence True Wilson, its general secretary, and referred to charges made by Representative Tinkham (Republican), Massachusetts, several months ago. Tinkham sought to have the activities of the board investigated.

NAMED AUDITOR

A. LEFTWICH SINCLAIR.

SUGAR TARIFF FIGHT FILLS DAY IN SENATE

Vote to Be Taken on Question Before Noon Tomorrow, Sides Agree.

BORAH OPPOSES BOOST

Continued from Page 1.

given independence, but I do not expect it is going to happen in my time and I doubt if it will happen at all. American capital is going in there and American property is claiming protection of the American flag. We have the Philippines, and they are going to remain as they are in the same position toward the United States long beyond the life of any farmer engaged in raising sugar beets."

Copeland Favors Bounty.

Borah said he knew of no argument against tariff autonomy for the Philippines.

"However," he added, "in my opinion it is as far removed as a practical proposition as is Philippine independence."

Senator Copeland (Democrat), New York, who drew an opinion from Borah that a bounty would be constitutional, said he favored a more liberal bounty than that of three-quarters of a cent a pound proposed by Senator Howell (Republican Independent), Nebraska.

Besides a reduced tariff rate, the New Yorker said he would be more inclined to vote for a bounty of one or one and a quarter cents.

"We could do that and justify our action if at the same time we lowered the present tariff," he declared.

Howell told Copeland he did not intend to ask for a vote on his bounty proposal until after the Senate records itself on the pending substitute of Senator Harrison (Democrat), Mississippi.

Proposes Rate of 2.20 Cents.

Providing for retention of existing tariffs. The final committee majority has proposed a rate on Cuban raw sugar of 2.20 cents a pound, as compared with 1.76 in the present law and 2.40 in the House measure.

Senator Harrison made his second speech yesterday against the proposed increase.

"The whip has been cracked from higher up to get this increase," he asserted, adding that people grew "suspicious" when "key positions" on the tariff making committee were given to those interested in a particular commodity.

Addressing his appeal particularly to Republicans of the East, the Mississippian recalled the 1922 votes of senators from those States against a higher sugar tariff and said:

"There are men waiting to get your scalps in the coming elections in your party and in mine."

Hawes Opposes Both.

Senator Hawes (Democrat), Missouri, opposed either a higher duty or a bounty and said the finance committee proposal would add $2,035,000 annually to Missouri citizens' sugar bill.

Making his first formal address since he came to the Senate, Senator Brock, a Tennessee Democrat, and a candy manufacturer in private life, expressed opposition to a higher levy despite the fact, he said, that his company would make more money under higher sugar prices.

He added that his interest in the masses was such that "to cast my vote conscientiously, I must first consider their interest over that which would be my personal gain."

Youth and Girl Accused Of Murdering Recluse

Montreal, Quebec, Jan. 14 (A.P.).—Provincial police today arrested Ray Coutland, 22, and Laura White, 19, and later revealed details allegedly told them by the prisoners of the of 72-year-old Mark Ward, of Richelieu, Quebec, January 8. The girl, police stated, made a statement that Courtland had killed the old man following a quarrel. This story, police said, was substantiated by Courtland.

Much of Ward's property was found concealed on the premises where the arrests were made, chief Dorais announced. The girl's confession stated they had lived with Ward, who was virtually a recluse, for about two weeks. Then quarrels occurred, caused, she said, by attempts on Ward's part to overwork them.

SINCLAIR IS NAMED AUDITOR FOR COURT

Attorney General's Special Assistant to Replace G. F. Williams.

HAS WON MANY HONORS

A. Leftwich Sinclair, special assistant to the Attorney General, yesterday was named auditor of the District of Columbia Supreme Court to succeed George Francis Williams, who resigned Monday after holding the position for more than a year. Mr. Williams succeded Herbert L. Davis. The appointment of Mr. Sinclair was made by the justices of the court at a general term.

Mr. Sinclair was born December 1, 1871, at Bedford, Va., his parents being Arthur G. and Carrie V. Leftwich Sinclair. He was educated in the public schools of the District and at the Georgetown University Law School. Following his graduation at that institution he pursued a postgraduate course at the same university, winning the degree of LL.B. and LL.M during 1893 and 1894. He was admitted to the District of Columbia bar in 1894.

Following that Mr. Sinclair became an assistant corporation counsel, a post which he held from 1899 until 1905. In 1905 he became special counsel for the District and continued in that position until 1911. While special counsel he was in charge of all suits for damages brought against the District as a result of the construction of the Terminal Railroad Station.

Mr. Sinclair was named to the District of Columbia Rent Commission by President Wilson in 1919 and was reappointed by President Harding in 1921. Between 1921 and 1923 he was chairman of the commission.

In addition to his legal activities, Mr. Sinclair also has been interested in civic organizations. In 1917 and 1918 he was president of the Washington Chamber of Comerce. He has been interested in many of the inaugural celebrations and was a prime factor in draft work during the World War.

Second Dry Agent Held Guilty in Bribery Case

Milwaukee, Jan. 14 (A.P.).—The second conviction of former Federal prohibition agents in two days was returned by a Federal court jury today in the case of Henry G. Strawn. He was found guilty of accepting bribes from saloon keepers in Green Bay. Ben Finke, also a former agent, was convicted on a similar charge yesterday.

United States District Attorney Levi Bancroft, in his final argument to the jury, declared Strawn should be convicted on his own admission that he received $500 of "corrupt money." "Enforcement of prohibition is a hopeless task if men of this type are permitted to enforce it," he said.

Distinguished
...because
The New Yorker Hotel reaches to new heights... forty-three floors above the city's horizon... because it is the largest hotel in Manhattan... because it is the scene of brilliant Metropolitan life... because its four restaurants are already noted for their food, their music and their beauty... because of the luxury and comfort of each of its 2500 rooms...
...but mostly because there is an atmosphere of casual informality... a refreshing hospitality, old-fashioned in spirit, yet strikingly modern in manner... and an individualized service which makes you a privileged guest.

Radio in every room... also tub, shower, servidor, circulating ice-water, direct tunnel connection to the Pennsylvania station ... located in the heart of the midtown business district... rates $3.50 a day and upward. 500 rooms at $3.50. 500 rooms at $4. Suites $11 a day and up.

NEW YORKER BONBONETTES
NEW... delicious candy. Made from unique French recipes. Send $2 for a souvenir pound box... prepaid to your home.

THE NEW YORKER HOTEL
RALPH HITZ, Managing Director
34th St. at 8th Ave., New York City

WASHINGTON PARIS
JULIUS GARFINCKEL & CO.
We park your car while shopping here
IT is not an amazing fact that the buying in our coat department now is just as great and as enthusiastic as the very first day of our coat sale, because we have added many special lots to replace those sold and our stock of winter coats today is absolutely remarkable.
WHEN you consider we know these coats will be good style next winter and they are on sale at prices no more than regular wholesale cost, you will realize what an extraordinary opportunity we are offering you.
Sports and Dress Coats for Women and Misses
4th Floor
Sizes: 14, 16, 18, 20, 36, 38, 40, 42, 44 & 46
F STREET CORNER OF 13TH

Special!

A Full Selection of pieces in the Grape design
B. Harris & Co.
F Street at Eleventh
Jewelers and Diamond Merchants for More Than Half a Century

LANGROCK FINE CLOTHES
Now on Sale at Greatly Reduced Prices
Including All Business and Sports Suits—All Chesterfields, Boucles, Montagnac and Imported Fleece Overcoats
SALTZ BROTHERS
1341 F Street N. W.

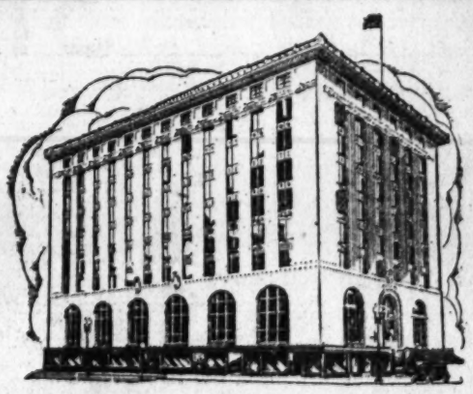
Desirable Office Space
in
The Washington Building
OPPOSITE UNITED STATES TREASURY
Onward
Every detail of this magnificent structure gives one a feeling of substantial, onward movement. Its very atmosphere is one of advance and progress.
Your business, if located in this fine building, cannot help but take on something of its progressive, onward spirit.
REASONABLE RENTALS
809 15th Street N.W. WEAVER BROS. REALTORS District 9486

"The First Thing in the Morning"

News of the world's affairs and of happenings in your own community are more interesting and significant before the day's activities begin . . . Read "the Capital's greatest NEWSpaper."
The Washington Post

LATEST HAPPENINGS IN MARYLAND AND VIRGINIA

ASSEMBLY TO VISIT ARLINGTON TODAY

County Is Prepared to Greet Incoming and Retiring Executives.

PROGRAM IS ANNOUNCED

ARLINGTON COUNTY,
BUREAU OF THE POST.
Tel. Clar. 509. Clarendon, Va.

The General Assembly, numbering more than 200, together with Gov. Harry F. Byrd and Governor-elect Pollard, having accepted the invitation, to visit Arlington County, extended them by State Senator Frank L. Ball on behalf of the chambers of commerce of Alexandria City and Arlington and Fairfax Counties. An elaborate program of entertainment is being prepared, according to an announcement last night by President Keith A. Brumback, of the Arlington County Chamber of Commerce.

The group will leave Richmond by buses, which have been furnished the chambers of commerce by several of the bus companies of the State, Friday morning at 9 o'clock, arriving in Arlington County about 12:30 o'clock.

The program as given out last night by Henry C. Morris, chairman of the committee on arrangements and who is being assisted by William S. Hoge, Jr., Keith A. Brumback, Ashton C. Jones, Guy N. Church and C. W. Clever, from Arlington County Chamber of Commerce, and Fred Goodnow, of the Alexandria Chamber of Commerce, is as follows: Reaching Arlington County, the party will proceed to the Arlington National Cemetery, where Gov. Pollard, who becomes governor today, will place a wreath upon the tomb of the Unknown Soldier. From there they will go to the Washington Golf and Country Club, where they will be luncheon guests of the members of the Arlington and Fairfax Chambers of Commerce. Leaving the club about 2 o'clock, they will make a tour of the area which will be discussed at the meeting of the National Capital Park and Planning Commission. Completing the tour, the group will go to the George Mason Hotel, at Alexandria, where dinner will be served prior to going to Washington to attend the evening meeting of the National Capital Park and Planning Commission to be held in Constitutional Hall.

The committee will hold a special meeting in the rooms of the Arlington County Chamber of Commerce in the Rees Building at Clarendon at 10 o'clock today, at which further plans will be completed.

County Treasurer E. Wade Ball announced yesterday that a check for $7,123.18 has been received from the State for Arlington County's share of the gasoline tax for the month of December, 1929.

The County Board of Supervisors will hold its monthly meeting today at the courthouse, with Edward Duncan presiding.

The Organized Women Voters of Arlington County will have its special jail committee, of which Mrs. Crandal MacKey is chairman, together with a large delegation from the organization, appear before the board in the interest of a new county jail. The committee, it is reported, will ask that the board include in its budget for the new year, effective July 1, 1930, an appropriation for the erection of a new jail.

The question of the alleged bill for more than $10,000, said to be due the county for the installation of water and sewer in the Waycroft subdivision, being developed by the Arlington Investment Corporation, will again come up before the board.

Since its last meeting it is learned that there has been a meeting of the board of directors of the corporation and that J. E. Spaulding, chairman of the board, will appear before the supervisors and make a report on the question.

The matter was first brought to the attention of the supervisors by the Commonwealth's attorney at its meeting about a month ago.

Norbert Melnick, noble grand of Arlington Lodge, No. 193, I. O. O. F., at the meeting held last night at the Odd Fellows Hall in Clarendon, announced the appointment of the following standing committees: Bulletin committee, W. S. Schantholtz, chairman; B. F. Wiltshire and Benjamin Jones; constitution and by-laws, C. P. Hines, chairman; E. W. Newman and Thomas S. O'Halloran; hall repairs, J. B. Swecker, chairman; C. F. Edwards, W. C. Clever and George H. McCrillis; entertainment, R. B. Tucker, chairman; W. E. Willis and W. H. Whipp; instruction, E. W. Newman, chairman, and Walter B. Huffman; publicity, Frank Davis, chairman, and Walter B. Huffman; legal advisory, Thomas S. O'Halloran, chairman; Frank Davis, C. P. Hines and E. W. Newman; financial, Dr. B. H. Swain, chairman; J. W. Myers and H. P. Graul; regalia, J. W. Myers, chairman; W. E. Clever and Emery Hosmer; banquet, C. J. Ives, chairman; W. S. Schantholtz and Walter B. Huffman.

Fire of unknown origin destroyed the barn and two trucks, the property of Harry Whitehead, at Arlington, at an early hour yesterday morning.

Fire companies from Ballston, Falls Church, Arlington, Cherrydale, Clarendon and Alexandria responded.

The damage was estimated at $2,000.

Gaining the united support of the doctors in the county, the campaign which has been launched to wipe out tuberculosis in Arlington County was taking active shape, according to an announcement given out last night by County Health Officer P. M. Chichester.

Working in cooperation with the county health department, Miss Marian Gray, who has come into the county as one of the field workers of the State Tuberculosis Association, will make an active field survey of the county, after which special clinics will be held in each of the three health centers in the county. These clinics will be conducted by Dr. H. A. Latane, who will be assisted by the county nurses.

The newly organized men's association of St. George's Episcopal Church will hold a meeting tomorrow night in the parish hall at 8 o'clock. The pastor, the Rev. Henry J. Miller, will deliver a special address to the men.

The ladies of the Clarendon Presbyterian Church announce they will serve a dinner tomorrow evening from 5 to 7:30 o'clock at the church.

Pleading not guilty to a charge of violation of the county speed laws, A. W. McPherson was fined $14.25 in Police Court yesterday by Judge Harry R. Thomas. He noted an appeal. He was released on $500 bond until the February term of the Circuit Court.

Noel O. Wood, pleading guilty to a similar charge, was fined $14.25, including costs, by Judge Thomas.

Election of officers will be the principal business which will come before the meeting of the Lyon Village Woman's Club, to be held tonight at the home of Mrs. C. I. Buchanan.

The Arlington Trust Company will hold its annual meeting and election of officers at the bank building in Rosslyn tomorrow afternoon, at 3 o'clock.

At the congregational meeting of St. George's Episcopal Church, held last night, the following members were elected to the vestry: William Friess, C. T. Oliver, Dr. W. C. Welburn, D. H. Rhodes, H. B. Gilbert, E. K. Kloman, William M Stone, A. T. Stone, G. T. Taylor, Fred T. Johnson, E. A. Meade and T. B. Anderson.

Following the election the vestry held its organization meeting resulting in the election of the following officers: H. B. Gilbert, senior warden; D. H. Rhodes, junior warden; E. A. Meade, registrar and E. K. Kloman, treasurer.

An invitation dance will be held under the auspices of the Edward Douglas White Council Knights of Columbus tonight in the auditorium of St. Charles School. Music will be furnished by Russ Hendley and his orchestra.

ROAD WIDENING HALT RAPPED BY CHAMBER

Alexandria Commerce Body Sends Protest Against Change in Plan.

LEE SHRINE FUND AIDED

THE WASHINGTON POST BUREAU,
312 S. Washington St., Alexandria, Va.
Phone Alexandria 823.

The board of directors of the Chamber of Commerce has adddessed a letter of protest to the State highway commission against the action of the commission in halting the widening of the river road between Alexandria and Washington, at the new city limits at Four Mile Run, instead of continuing the improvement to the corporate limits of Alexandria at Washington street extended and Columbus street, which was the line at the time the allocation of funds for the improvement was made, and for some seven or eight months after.

The protest of the commerce body sets forth that funds for this work, so urgently needed and repeatedly asked for by Alexandria city officials, were allocated during the early part of 1929, but for some unknown reason the contract, which could have been let in May or June, was not awarded until the end of the year, when a portion of this road was about to be taken into the corporate limits of Alexandria.

The letter further states that in view of the fact that Alexandria paid $70,000 in interest in connection with the improvement of the road from Alexandria to Fairfax Court House, and spent $40,000 on the bridge and approach to connect the Washington-Richmond highway with the City of Alexandria, both matters of great public importance to others as well as to the city, the directors feel that, in all fairness, the entire work on this road should have been done with the funds allocated, or that the work should have been done on the south end of the road between the north end of the railroad bridge and Four Mile Run.

The highway commission allocated $80,000 for improving this road for a distance of approximately 4 miles, and the money to become available immediately after July 1, 1929. The awarding of the contract was delayed, however, and when it was finally placed, the amount of the contract was approximately $79,000, or virtually the total amount allocated for the entire stretch of 4 miles is to be expended on a 2-mile stretch of road.

Alexandrians generally feel that the road could have been completed as originally planned before the annexation became effective, January 1, and that this should have been done, since the interest of the highway commission in the project was enlisted by Mayor William Albert Smoot, working in conjunction with the local chamber of commerce, and it was to Mayor Smoot that Chairman Shirley, of the highway commission, first gave his assurance that the money would be allocated and the work done as expeditiously as possible.

The State law now precludes expenditures of State road funds within the limits of incorporated towns or cities. It is understood an attempt is to be made at the present session of the legislature to change this condition so as to permit State improvement and maintenance of State highways through cities and towns, when they are a direct link in the highway system, as in this case.

Mrs. Minnegerode Andrews addressed the meeting of the Business and Professional Women's Club last night in the interest of the campaign to raise funds for the purchase and restoration of Stratford, birthplace of Robert E. Lee as a national shrine, she said that in restoring a place like Stratford a great man was being honored and in these campaigns the life of such a man was made familiar to a public that might never learn otherwise of the greatness of his life and character.

Mrs. Robert Miller Reese, local director for the Robert E. Lee Memorial Foundation, was also a guest of the club and told many interesting points about Stratford, and read excerpts from letters written by Gen. Lee shortly after the close of the war of 1861-1865, telling of his love for the place and his desire to be able to again live there.

The Business and Professional Women's Club will assist in the campaign to raise funds in this city and Mrs. Rathbone Smith and Miss Alice Whitton will have charge of the headquarters at 717 King street on Thursday, the club day.

Mrs. Albert M. Briggs, of Braddock, was elected to membership, and the resignation of Miss Vera Germon as corresponding secretary and also as a club member was accepted with regret. Miss Alice Gronau was appointed to fill the place.

Announcement was made of the gift of a file case for club records from Mrs. Evelyn Dillard. The club voted a donation of $15 to the high school for a school library. A letter was read from Troop 3, Girl Scouts, Miss Kathleen Douglass, captain, thanking the club for the gift of emergency kits.

The treasurer was instructed to fulfill the club's pledge and sent $100 to the Gadsby's Tavern Fund. Miss Alice Whitton, public relations chairman, will arrange for the observance of national thrift week, January 17 to 23.

The only musical number was a solo by Miss Sue Risheill, accompanied by Mrs. D. C. Book.

---

elected commander of R. E. Lee
R. Samuel Luckett has been re-
Camp, Sons of Confederate Veterans, this being his third consecutive term. John W. Brookfield was chosen first lieutenant commander; Carroll Woolf, second lieutenant commander, and William Lindsey Carne, adjutant and treasurer. The commander reappointed these officers: Judge advocate, Richard L. Ruffner; surgeon, Dr. Llewellyn Powell; historian, Walter W. McCaffrey; quartermaster, Mark L. Price; chaplain, John H. Trimyer; color bearer, Robert D. Woolf.

The camp received an invitation from the Daughters of the Confederacy, in Washington, to attend the ceremony of placing a wreath on the statue of Gen. Lee in statuary hall in the Capitol, Sunday, January 19, at 3 o'clock.

Mount Vernon Council No. 1, Daughters of America, has installed its newly elected officers, the ceremonies being conducted by Mrs Mae Lane, State deputy. The officers installed were Willard Robey, councilor; Mrs. Ardelia Pearson, associate vice counsellor; Mrs. Jennie Fones, warden; Miss Irene Pearson, conductor; Mrs. Stella Bland, inside sentinel; Miss Susie Pearson, outside sentinel, and Miss Hilda Bland, pianist.

Today is the last day for automobile owners to secure their 1930 license tags, the time limit expiring at midnight tonight, and those who operate their cars on 1929 tags after that time will be subject to arrest, either here or in Washington.

J. Frank Carlin, distributor for this district, has issued approximately 3,000 sets of tags for passenger cars, 400 for trucks and 50 for convertibles, but he estimates that there are several hundred owners who have not yet secured the tags, and a large number of these will probably lay up their cars temporarily.

Members of the Alexandria Light Infantry who will participate in the inaugural parade of Gov. John Garland Pollard in Richmond today spent the night in the armory last night and entrained a 6:30 o'clock this morning over the Richmond, Fredericksburg & Potomac Railroad. They will return after the parade tonight.

Funds for the participation of the local company in the parade were supplied by an appropriation made by the City Council, augmented by the company fund.

Capt. W. Cameron Roberts is in command, with First Lieut. W. Milton Glasgow and Second Lieut. John S. Arnold. Forty enlisted men comprise the company.

while that the prosecutors had been seen in Baltimore.

"There is nothing new," they

BOMB INVESTIGATIO PURSUED IN SECRET

Mysteriuos Conferences Are Held by Prosecutor and Associates.

DEFENSE PREPARES CASE

Developments of a sensational nature in the Seat Pleasant bombing of New Year's Day are believe to have been foreshadowed by a secret conference held last night in the office of State's Attorney J. Frank Parran.

The conference followed equally mysterious movements on the part of the State's Attorney and his associate, former State's Attorney J. Wilson Ryon, in the earlier part of the day. Coupled with the mystery attached to the conference and the fact that the developments were considered of enough importance to bring Sheriff Charles F. Early back to Upper Marlboro from his home in Brandywine was the nonchalant attitude of the prosecutors as they returned from their mysterious afternoon jaunt.

Parran and Ryon disappeared shortly after noon yesterday and did not reappear until 7 o'clock in the evening when they returned to the Hotel Marlboro for dinner. Their faces wreathed with smiles as they were pounced upon by waiting newspapermen, who had learned meanwhile that they had been closeted with Mrs. Leroy Brady, wife of the man charged with the bombing.

Mrs. Brady, it was learned, had been brought to the courthouse from the jail, where she is held as a witness, in the automobile of Sheriff Early.

Defense Prepares Case.

Attorneys representing Lawrence Leroy Brady, 26, a Washington automobile mechanic, charged with murder in connection with the bombing of the Hall home in Seat Pleasant, which took the lives of three persons and seriously injured three others, yesterday were preparing for the preliminary hearing to b held tomorrow afternoon at 2 o'clock before Justice of the Peace H. W. Gore.

A previous preliminary hearing was postponed when Herman Brady, 22, brother of Leroy and husband of Naomi Hall Brady, who was killed in the blast, refused to testify unless he were granted immunity from future prosecution.

Herman, who had been held for investigation since he signed a statement which detectives said implicated Leroy, was released on bond Monday after he had agreed to testify tomorrow.

M. Hampton Magruder, attorney for Herman Brady, said last night that no legal technicalities would be invoked that might slow up the proceedings.

Magruder conceded that Leroy Brady would be held for the grand jury after tomorrow's hearing. It is expected that if this happens, he will attempt to obtain a writ of habeas corpus for Leroy's release, that is, providing the evidence against him is not too strong.

Man Reports Wife Bound and Gagged

Maryland Park Resident Says One Assailant Is Recognized.

George T. Brashear, of Maryland Park, near Seat Pleasant, reported to Maryland State police that upon his return home last night he founld his wife, Mamie, lying in the floor, bound and gagged.

Mr. Brashear said his wife told him she had been overpowered by two men who entered by the rear door, and later ransacked the house. She believed the men were sarching for a contract which she had hidden in the house. Mr. Brashear said the men departed without taking anything.

Mrs. Brashear said she recognized one of them as a man who had come to the home several times recently looking for her husband.

Community Group Talks Auditorium for School

Special to The Washington Post.

Purcellville, Va., Jan. 14.—At a meeting of the Purcellville Community League held at the schoolhouse here, the addition of an auditorium to the schoolhouse was discussed.

The following committee was appointed to investigate the matter and confer with the school board: Harvey Ball, chairman; Mrs. Archie Speer and Mrs. J. S. Bowen. Members of the league are rehearsing the comedy, "An Adopted Cinderella," which will be given the latter part of January.

50-Cent Rum Sale Invokes Jones Law

Two-Year Prison Term for Transaction Upheld by Appeals Court.

Richmond, Va., Jan. 14 (A.P.).—The Jones law was held applicable to the sale o ftwo drinks of liquor for 50 cents and a two-year prison term therefor upheld by the United States Circuit Court of Appeals here today.

Frank Ross, restaurant owner of Elm Grove, Ohio County, W. Va., accused of making the 50-cent sale, must serve a two-year prison term "at hard labor" under the ruling.

Judge Edmund Waddill, jr., senior circuit judge, dissented to the majority finding of Judge Elliott Northcutt and Judge John J. Parker, stating: "The Jones act was primarily intended to reach and prevent violations of the law conducted on a large scale, not merely petty offenses such as this case confessedly involve—a sale of two drinks costing 50 cents."

Judge Waddill asserted the $1,000 fine and six months maximum penalty in the 1919 prohibition act was enough in the case. The case was brought up from the district court at Wheeling, W. Va.

Woman in Hospital From Medicine.

Suffering from an overdose of medicine taken as a relief for a severe headache, Grace Milton, 28 years old, was removed from her home, 626 I street northwest, yesterday to Casualty Hospital and treated by Dr. Louis Jimal. Her condition is reported as not serious.

Itching PILES Quick Relief

Instant, soothing relief or money back. Use PAZO OINTMENT. Try it for Itching, Blind, Bleeding or Protruding Piles. Successful in most stubborn cases. Ask for PAZO OINTMENT. In convenient, handy tubes with pile pipe attachment, 75c; or in tin box, 60c.

Organized Responsibility

Use Black and White Cabs and Yellow Cabs

All Cabs are Heated!

Owned and Operated by Brown Bros.

WHERE CAN YOU BUY SO MUCH FOR SO LITTLE? NINE DAYS OF RELAXATION FREE FROM NORTHERN CHILL, REVELLING IN THE WARMTH OF HAVANA'S SUMMER SUN . . . ALL-EXPENSE 9-DAY TOURS INCLUDING HOTELS AND SIGHTSEEING FROM $193 UP. SAILINGS FROM NEW YORK BY THE 31,155 TON CARONIA AND CARMANIA.

NEXT SAILINGS

JAN. 18 CARMANIA
JAN. 22 CARONIA
JAN. 25 CARMANIA
JAN. 29 CARONIA

SEND FOR DESCRIPTIVE LITERATURE TO YOUR LOCAL AGENT OR

CUNARD
1504 K St. N.W.
WASHINGTON, D. C.

New tubes for old

Loss of volume, quality and distance are usually signs of worn-out vacuum tubes. Once a year they should be replaced by a new set of RCA Radiotrons.

RCA RADIOTRON

RCA Radiotrons are the Heart of your Radio Set

... in a magician it's SKILL!

... in a cigarette it's TASTE!

It takes more than cleverness to make a good cigarette. Taste is either there, or it isn't; deception plays no part.

We put taste first, in making Chesterfield. Tobaccos are chosen and blended for mildness, for aroma, for tobacco flavor; taste is always what counts.

And Chesterfield's huge popularity seems to prove that the same thing counts with smokers as with us—

"TASTE above everything"

Chesterfield

SUCH POPULARITY MUST BE DESERVED

MILD, yes . . . and yet THEY SATISFY

© 1930, Liggett & Myers Tobacco Co.

EDUCATION SESSION PROGRAM OUTLINED

U. S. Commissioner Cooper to Address Congress of Parents and Teachers.

OTHER NOTABLES LISTED

Dr. William John Cooper, United States Commissioner of Education, will address the National Congress of Parents and Teachers May 19, at Denver, Colo., and assist in developing the theme of the convention, "The New World Challenge to Parents and Teachers," the program committee of the congress announced yesterday at its meeting at the Martinique Hotel, 1211 Sixteenth street northwest.

In addition to Commissioner Cooper, numerous nationally known educators, including Dr. George K. Pratt and Newell W. Edson, of New York; Dr. Franklin G. Ebaugh, of the Colorado Psychopathic Hospital of Denver, and Dr. Ada Hart Arlitt, of the department of child care and training, University of Cincinnati, will lecture and lead discussions on various parent and teacher problems. The congress will be held May 17 to 23.

Education of Parents.

Dr. Arlitt is scheduled to present useful methods of parent education to be used in parent-teacher meetings, and expects to show just how to organize efficient study groups; how to use the resources of the community, and how to obtain and use the various material available, as well as how to finance and administer such study groups. She also will give a lecture-discussion presentation of "Discipline."

The congress will be opened with a half-day conference on parent education in the churches, under the direction of Dr. Valeria Parker, of New York, the program committee, composed of the national officers of the organization, decided yesterday.

Mrs. Bruce Carr Jones, seventh vice president, of Macon, Ga., will sponsor a conference on health, which will include a clinical demonstration of methods of correcting personality disorders of the normal child. In this demonstration she will be assisted by Dr. Ebaugh, Dr. Pratt and Mr. Edson.

Others in Attendance.

Mrs. S. M. N. Marrs, president of the National Congress of Parents and Teachers, is chairman of the program committee, and other national officers who attended the meeting here include Mrs. E. C. Mason, first vice president; Mrs. Hugh Bradford, third vice president; Mrs. Louis DeValliere, fourth vice president; Mrs. Herbert Chaffee, sixth vice president; Mrs. Bruce Carr Jones, seventh vice president; Dr. Ada Hart Arlitt, manager of the bureau of parent education; Mrs. J. E. Hayes, acting manager of the bureau of publicity; J. E. Morgan, manager of the bureau of publications; Mrs. C. H. West, chairman of exhibits; Mrs. Frederick Hosmer, convention chairman; J. W. Faust, of the exhibit committee; and Mrs. Giles Scott Rafter, president of the District of Columbia Parent-Teachers Congress and chairman of recreation.

In addition to Mrs. Rafter, other Washington women who attended the meeting were Miss C. O. Williams, national chairman of school education; Miss Florence Ward, manager of the bureau of rural life; Mrs. A. C. Watkins, executive secretary of the congress; Miss Frances Hays, extension secretary; and Mrs. C. E. Roe and Mrs. E. C. Kendall, field secretaries.

SPONGE SHIPS GREET COOLIDGE

Associated Press Photo.

Former President Coolidge was greeted by the entire sponge fishing fleet near St. Petersburg, Fla., when he visited that city. He is shown inspecting the fleet, wearing a $150 Panama hat presented by H. L. Ermintinger, president of the National Horse Shoe Pitchers Association.

Woman Wrestler Is Killed.

Gloucester, Mass., Jan. 14 (A.P.).—Mrs. Catherine D. Furey, 33-year-old sportswoman, who had engaged in women's wrestling matches, was killed today when her automobile skidded and struck a tree. Her neck was broken.

U. S. and Latvia Sign Peace Pact.

Riga, Latvia, Jan. 14 (A.P.).—A treaty of arbitration and conciliation between Latvia and the United States was signed today by Foreign Minister Balodis and American Minister Coleman.

Kathleen Norris To Run for Post

Will Become Candidate as Head of American Pen Women.

Kathleen Norris, well-known novelist, of Saratoga, Calif., has accepted an invitation to become a candidate for the national presidency of the League of American Pen Women, and her election at the biennial convention of the league to be held here April 21 to 25 is confidently predicted by Mrs. Clarence N. Busch, the incumbent president.

Mrs. Busch personally urged Mrs. Norris to make herself available as a candidate and yesterday received a letter from the novelist accepting the invitation. In announcing the acceptance, Mrs. Busch stated that Mrs. Norris is one of the most popular members of the league, which has branches throughout the country, and she predicted that Mrs. Norris would be unanimously elected.

Mrs. Norris is a native of San Francisco and the wife of Maj. Charles Gilman Norris, also an author and an editor. She was educated by private teachers and at the University of California, and in 1910 began writing short stories.

Drug Trial Hears Nutt's Son Testify

U.S. Narcotic Enforcement Head's Scion Grilled in New York.

New York, Jan. 14 (A.P.).—The grand jury investigating the activities of three rings said to control the illicit drug trade in Manhattan and the Bronx today heard testimony from the son of the United States' chief narcotic enforcement officer.

United States Attorney Charles H. Tuttle declined to explain the presence in the grand jury room of Rolland Nutt, of Washington, D. C., son of Col. L. G. Nutt, head of the Federal narcotic enforcement, or that of Gottlieb Haneke, an associate of Col. Nutt's son-in-law, L. P. Mattingly. It was said, however, that Mr. Nutt and Mr. Haneke, after being questioned together for half an hour, were instructed to return tomorrow.

A third witness, whose identity was not revealed, also was questioned today and several others were waiting in the anteroom. The grand jury is endeavoring to determine how the rings managed to operate in New York and elsewhere.

Cotton Market Not Hurt By Shortened Skirts

(Associated Press.)

A theory that short skirts and discarding of petticoats by women in recent years had a bearish influence on the cotton market was discounted in testimony yesterday before a Senate committee investigating the exchanges.

Relating how he checked up on the question, Arthur R. Marsh, former president of the New York Exchange, told the committee he asked his wife to "dig out some old petticoats and whatnots" and that on the basis of her calculations he found the average woman wore 5 ounces of these coverings.

"Abandonment of petticoats," he said, "accounted for only 60,000,000 pounds of consumption of cotton, which was a mere bagatelle."

Marsh told Senator Heflin (Democrat), Alabama, who advocates wearing of cotton clothes in summer to increase consumption, that he might be "disappointed" in the amount that would be used.

Race Segregation Law Held Invalid

Richmond Can Not Restrict Negro Residences, U. S. Court Rules.

Richmond, Va., Jan. 14 (A.P.).—The race segregation ordinance of Richmond was declared unconstitutional today by the United States Circuit Court of Appeals in an opinion which sustained the decision of Judge B. Lawrence Groner in the United States District Court last fall.

The decision given today followed the city's appeal in which it was contended that the municipality had the right to restrict residence of the races.

Lucius P. Cary, assistant city attorney, who has directed the city's case, stated today that the city would carry the case to the United States Supreme Court of Appeals.

The specific case is that of the City of Richmond against J. B. Deans, local Negro property owner, who was denied the right to reside in a home owned by him in a district set aside for the residence of whites under the segregation ordinance. The city contends that the segregation ordinance is based on the Virginia racial integrity act.

Taft Leaves City For Rest in South

Chief Justice Is Cheerful as He Takes Train for Asheville.

(Associated Press.)

Chief Justice Taft entrained for Asheville, N. C., last night, for a rest to recuperate his strength from weakness induced by bladder trouble. He had passed the last week undergoing treatment at Garfield Hospital.

He was accompanied by Mrs. Taft, Dr. Thomas A. Claytor, his regular physician, and a nurse.

The Chief Justice walked to the train with an easy stride through the long concourse at the station. He did not seem to tire.

Mr. Taft was in cheerful mood and appeared materially improved since his return ten days ago from his brother's funeral at Cincinnati. He said he hoped the balmy air which he expected to find at Asheville would in a few weeks restore his strength and permit him to resume his judicial duties.

Dr. Claytor will remain with the Chief Justice at Asheville only long enough to give suggestions to the physician who will attend him there.

Mid-Season

CLEARANCE

STREET AND AFTERNOON DRESSES

PARTY AND DANCE FROCKS

DINNER AND EVENING GOWNS

1/4 TO 1/2

OFF FORMER PRICES

ERLEBACHER

F ST.

$8.50 Round Trip.

NIAGARA FALLS

Sunday, January 26

SPECIAL THROUGH TRAIN. No change of cars.

Lv. Washington ..... 6:05 P. M. Saturday Preceding Excursion. Returning

Lv. Niagara Falls (New York Central) ..... 4:00 P. M.

Lv. Buffalo ..... 5:05 P. M.

Coach Lunch Service by Pennsylvania Railroad Attendants. All Steel Equipment.

Pennsylvania Railroad

"Those who finance building operations know that Copper, Brass and Bronze are important factors in minimizing depreciation"...

ARTHUR LEHMAN

ARTHUR LEHMAN
Partner in the Firm of Lehman Brothers, Investment Bankers, New York.

A HOME that is protected against depreciation is a prime investment for its owner. One that depreciates rapidly is more like a losing speculation. Bankers appreciate this vital truth. That is why such men as Arthur Lehman advise you to build for permanency, with Copper, Brass and Bronze.

Brass or Copper pipe, Copper flashings, gutters and downspouts and solid Brass or Bronze hardware and lighting fixtures do not depreciate in value or service. These metals *cannot* rust. They serve without repair or replacement for generations. When you build or buy, be sure to specify them.

Their presence adds appreciably to the value and permanence of any structure, whether it be skyscraper or modest home.

The Building Service Department of the COPPER & BRASS RESEARCH ASSOCIATION, 25 Broadway, New York, will be glad to advise you without charge about the uses and proper application of these metals.

SOUND ADVICE FROM A SOUND SOURCE

"BUILD FOR PERMANENCY, WITH COPPER, BRASS AND BRONZE"

Store-Wide Reductions

Read Every Item—For Each Is An Unusual Value!

This time of the year there are bargains everywhere—for this is "clearance time"—but *never* would you expect such enormous savings as we are offering in this store-wide event. Practically everything for a man is included—all specially priced! *Shop early for best selections. Store opens 8:30 A. M.*

$2.50 and $3.50 SHIRTS $1.79

Reyem Shirts in all sizes and sleeve lengths, with collar attached and neckband style with two separate collars. In plain colors; of chambray, madras and broadcloth.

$2.00 and $2.50 MUFFLERS $1.65

$5.00 Mufflers $3.85 — $7.50 Mufflers $4.95

$5 to $7 Pull-Over SWEATERS $2.95

From our regular stock of $5 and $7 Sweaters. Smart plain colors and colorful patterns. All-wool and wool-mixed. Long sleeved Polo Shirts included. Sizes 36 to 44.

$5.00 Cigarette LIGHTERS $2.65

Famous Wales lighters, *that really light!* In chromium plated and colorful modernistic designs of enameled finish. Also, some covered with genuine leathers. Special!

$2.00 Buckle and Belt Sets $1.00

Real leather belts in all lengths, that will wear as long as you will wear them. Set includes nickel-plated, fancy and monogrammed buckles, in assorted initials.

Clearance!

Haddington Suits and Overcoats

$27 $35 & $40 Values! — $32 $45 & $50 Values!

Smart new models . . . all sizes and styles . . . single and double breasted . . . two-trouser suits . . . browns, blues, grays, mixtures and tweeds . . . and Free alterations, of course.

$60, $65 and $75 Rogers Peet *Suits* $47.50

$6 & $8 Reyem SHOES $4.95

Very seldom are Reyem Shoes priced this low. They're made for comfort inside, and style outside. In new Scotch Grain models; black and browns. Many styles and all sizes.

Special Group of TIES 95c

Group Two $1.35 — Group Three $1.65

Regular $5.00 GLOVES $3.35

Just about the lowest price that we've ever sold these gloves. Pigskin, calfskin and buckskin, all triple stitched and well made. Clasp and some slip-on models.

Special! $2.50 PAJAMAS $1.79

Coat and slip-on style Pajamas in plain colors, stripes and figures. Made of fine quality broadcloth, excellently patterned. All sizes from A to D. Hurry, while they last!

Regular $10 Wales Lighter and Cigarette Case Sets $5.95

1331 F STREET

Meyer's Shop

1331 F STREET

The Washington Post.

THE WASHINGTON POST CO.
Washington, D. C.
EDWARD B. McLEAN,
President and Publisher

MEMBER OF THE ASSOCIATED PRESS.
The Washington Post is a member of the Associated Press, receiving the complete service of the world's greatest news-gathering organization.
The Associated Press is exclusively entitled to the use for republication of all news dispatches credited to it or not otherwise credited in this paper, and also the local news published herein.

TERMS OF SUBSCRIPTION.
Delivered by Carrier in Washington.

Daily, Sunday included, one year	$8.40
Daily, Sunday excepted, one year	6.00
Sunday only, one year	2.60
Daily, Sunday included, one month	.70
Daily, Sunday excepted, one month	.50
Sunday only, one month (with four Sundays)	.20
Sunday only, one month (with five Sundays)	.25

BY MAIL, PAYABLE IN ADVANCE.
Maryland and Virginia.

Daily and Sunday.	Sunday Only.	Daily Only.
One year...$10.00	One year... $4.00	One year... $7.00
Six months 5.00	Six months. 2.00	Six months 3.50
One month. .55	One month. .40	One month. .60

ALL OTHER STATES.
(Mexico and Canada, Incl.)

Daily and Sunday.	Sunday Only.	Daily Only.
One year...$12.00	One year.... 5.00	One year.. $8.00
Six months. 6.00	Six months 2.50	Six months 4.00
One month. 1.00	One month. .50	One month .75

All Subscriptions by Mail Payable in Advance.

New subscriptions for The Post or renewals will not be accepted unless payment accompanies the order. Remittances should be made by drafts, checks, postoffice orders, registered letters or express orders, payable to The Washington Post Co.

Entered at the Postoffice, Washington, D. C., as second-class mail matter.

National Advertising Representative—PAUL BLOCK, Inc., Park-Lexington Building, New York; Palmolive Building, Chicago; Little Building, Boston; General Motors Building, Detroit; Guarantee Trust Building, Philadelphia; Russ Building, San Francisco.

Wednesday, January 15, 1930.

THE ATTORNEY GENERAL.

A bill is already under consideration in the House, providing for the transfer of prohibition enforcement machinery from the Treasury to the Department of Justice. All attorneys, officers and agents in the Prohibition Bureau of the Treasury are to be transferred to the jurisdiction of the Attorney General, who is given all the enforcement powers now possessed by the Secretary of the Treasury. The Attorney General is given power to prosecute violations of the revenue laws as well as violations of the prohibition act. Provision is made for retaining in the Treasury a bureau charged with enforcement of the narcotic law and the law relating to industrial alcohol.

One of the questions that may arise is whether United States district attorneys and their staffs will enforce prohibition more effectively than the civil service staff that has been built up in the Treasury. The personnel of the Prohibition Bureau of the Treasury has been steadily improving. Politics is less potent in prohibition enforcement than it has been. The Treasury is a vast business machine which aims solely at enforcement of the laws. District attorneys, however, usually reach their places by a political route, and local influences sway them to a considerable degree.

A pessimistic forecast of the result of the proposed change is that the Attorney General will become the "goat" in the forthcoming intensified effort to accomplish country-wide prohibition enforcement. The eyes of the country will be upon the Department of Justice from the time the change is made. The campaign could be wrecked by inexperienced and corrupt agents, and the blame, of course, would fall directly upon the head of the department. But Attorney General Mitchell is an exceptionally capable executive. It is to be presumed that he will devote special attention to the character of men hereafter to be appointed United States attorneys.

The tightening of enforcement will inevitably increase the tension that prevails throughout the country on the liquor question. In States where there is no enforcement act, and where public sentiment opposes prohibition, serious difficulties may be expected. But in the circumstances there is but one course which the Government can pursue. It must do its best to enforce the law, without regard to the possibility of mass opposition in some States. Thoughtful citizens look with foreboding upon the prospect that lies ahead, but no law-abiding citizen will on any account throw obstacles in the path of the Government.

Taking into consideration the attitude of the States, it seems to be inevitable that conditions will become worse before they will become better, through more general acceptance of the law or through modification of the Volstead act and the enactment of State enforcement laws. The Attorney General of the United States is about to undertake one of the most difficult tasks ever assigned to an officer of the Government.

MARRIAGE AND DIVORCE.

Senator Capper traces many a social evil to the laxity of marriage and divorce laws in the States. Some States permit the feebleminded to marry. One State does not grant divorces on any ground. Others permit the marriage relation to be broken by the ill-temper of a husband or wife. On the whole, divorces are increasing at a rapid rate without much being done about it.

Two remedies are suggested by the Kansas senator: First, a movement for uniform laws in the States and the District of Columbia, and second, an amendment to the Constitution giving Congress authority to enact national marriage and divorce laws. He advocates the latter remedy, and has introduced a resolution for that purpose in the Senate.

As to Senator Capper's diagnosis, he will find a large following. Many different surveys have shown how inadequate and antiquated are the laws of some States on this subject. But a majority may differ with the senator on his choice of remedy. The existence of lax divorce laws in any State is no reason for extending Federal authority over matters that are within the exclusive rights of the States. Those legislatures which have already enacted excellent marriage and divorce legislation would resent the attempt to bring their laws to a common standard. States which have paid little attention to up-to-date legislation of this kind would frown upon any encroachment by Congress.

Certain amendments which have transferred rights belonging to the States to the Federal Government have involved the country in such turmoil and dissension that the people are not likely to surrender any further prerogatives in this generation. The more direct method of dealing with marriage and divorce reform is through the State Legislatures.

MEXICAN-CANADIAN QUOTAS.

Chairman Albert Johnson, of the House immigration committee, and Representative John C. Box, ranking minority member of that committee, have introduced bills to restrict emigration from Canada and the Latin-American countries to a quota of 50,000 per year. These two immigration experts have heretofore been at odds on the question. Now that they have pledged support to the common cause of curbing the influx of aliens over neighboring borders, legislation of some kind may be expected.

In spite of the drastic restrictions placed on European and Asiatic countries, Congress has not limited the nations of this hemisphere to immigration quotas. As a result these nations furnish about 42 per cent of the number of immigrants admitted annually. Last year 116,117 aliens of this class crossed the borders chiefly from Mexico and Canada. A considerable share of them were previously immigrants to Canada and Mexico, and used those countries as a medium of transit to the United States. All emigrants are accustomed to lower standards of wages than those prevailing in this country, and have therefore become a menace to American standards of living.

It is not proposed that the American nations shall be placed on quotas corresponding to those of European countries. Mr. Johnson has worked out his bill on a scale which would admit three emigrants for every citizen of the United States who goes abroad to live. No nation can complain at such a liberal arrangement. On the other hand, there is every reason why the other countries of the Western Hemisphere should cooperate in carrying out the purposes of this measure. All Latin America and Canada are in need of more population. The United States does not need it. As pointed out in the last annual report of Secretary of Labor Davis, it should be considered an act of friendship on the part of the United States to help other American countries keep their population.

It would be unfortunate to have this proposed legislation considered as a desire of the United States to isolate itself from the rest of the Americas. Why can not the subject be approached through agreement with the nations concerned? A proper solution on this basis would strengthen the ties of friendship with the neighboring countries and serve the interests of all.

BASIC LAW CHANGES.

Interest in the bills offered the Legislature of New York by the State crime commission is not confined to that State. The recommendations of this commission are followed by many other States and often influence legislation far beyond the boundaries of New York. Deficiencies which the commission is trying to remedy exist throughout the country.

Two bills are directed against the growing evil of perjury. One would allow a prosecutor to impeach the testimony of his own witness when that witness turns hostile on the stand and reverses his previous statements. Another would make "false swearing" a crime without interfering with the existing perjury law. It has been found that conviction of perjury is difficult, and that delay makes this method of counteracting false testimony impractical. It is believed that the new weapon of "false swearing," which would be a misdemeanor, may prove more effective.

Another bill is designed to restore the right of judges to control trials instead of acting as a mere referee for opposing attorneys. This would be accomplished by giving judges authority to comment on testimony and on the character of witnesses, so that the jury will obtain greater insight into the truth of the case. A fourth bill would allow the district attorney to call attention of the jury to any failure of defendants to testify in their own behalf. Under present statutes defendants may remain quiet without creating a legal presumption against them. The commission believes nothing could be more out of harmony with the modern conception of justice.

A constitutional amendment is sponsored by the commission to allow defendants to waive jury trial in favor of trial by a judge. This is designed chiefly to accommodate those who would rather trust a judge, and to speed up the work of the courts.

None of these proposed reforms is new. Each has been investigated from every angle and is supported and opposed by eminent jurists. If New York enacts them into its law, other States will watch the experiment with keen interest.

THE BAG-LIMIT BILL.

If a simple announcement by the Department of Agriculture that it intends to reduce bag limits on ducks and geese next season were enough to restore the vanishing wild fowl of America, Congress could afford to tuck the McNary-Haugen bag-limit bill into a pigeonhole and forget the matter. Unhappily, six years' delay in doing what should have been done in 1924 has produced a situation both in wild-fowl depletion and in the Biological Survey that renders such a simple solution impossible.

The bag-limit question arose in December, 1923, when the Advisory Board to the Secretary of Agriculture, sportsmen and conservationists voted down a resolution to recommend a limit of 15 ducks per day in place of 25. Since then 29 States have reduced their limits below the Federal limit.

In December, 1926, the Advisory Board reversed its position, voting 16 to 2 in favor of the reduction. Some weeks later Dr. Nelson, chief of the Biological Survey, announced informally that he would make the reduction, but he did not do so. He reaffirmed the old limits, and soon afterward resigned. His successor, Dr. Redington, announced that he would take a duck census. This census, as a guide to action, was just about as necessary as a count of the starlings on Pennsylvania avenue. But for three years the census has been going on, and for three years an indefensible bag limit has been perpetuated, against the advice of the Advisory Board.

Two months ago the chairmen of the Senate and House agricultural committees, Senator McNary and Representative Haugen, introduced a bill to reduce bag limits. Its passage appeared certain. Then the Biological Survey without waiting to complete its duck census announced that bag limits would be reduced next April by departmental order.

But the preservation of ducks and geese can not be made certain by a revocable order. It should be made effective by law. Such a law would protect the Biological Survey against pressure on this particular issue, and would provide moral backing for other steps that must be taken if wild fowl are to be saved.

If the London conference would refer all problems to those old salts, Charlie Adams and Sir Tom Lipton, there would be an agreement in no time or a mighty fine race.

Now that Thad Caraway has absolved President Hoover from all complicity in lobbying, it is up to the great coordinate branches to coordinate again.

Ninety-eight out of every 100 persons, says Dr. S. Huebner, of the University of Pennsylvania, are "financially incompetent." The other two, it seems, keep the country prosperous.

The House proposes to cut out the word "applause" in reports of speeches. Now if it will cut out "applesauce" the Record can be reduced. What this country demands is reduction, not limitation!

PARROT FEVER

To the Editor of The Post—Sir: Psittacosis (pronounced sit-ak-o-sis) is a disease or malady of parrots and is communicable to man, in whom the onset is marked by high fever and other symptoms analogous to those of typhoid fever. Unlike typhoid fever, auscultation in psittacosis reveals to the physician signs of a severe atypical (irregular) pneumonia.

In 1879 Ritter believed that a house epidemic of pneumonia observed by him might have been due to infectious material in the cage of freshly imported parrots. Ost, in 1882, and Wagner in 1882-86, described similar epidemics. The diseases, however, did not attract general interest until after the Paris epidemics of 1882 and 1883. In the epidemic of 1892 there were 49 cases with 16 deaths. The cause of the epidemic was supposed to have been due to the importation and subsequent disposition of a lot of South American parrots. A large number of them died of enteritis on the voyage and of the remainder many were sick. Twenty-six days after the arrival of the parrots the first case appeared, occurring in each instance in homes where one or more of the infected birds had been sent. The disease developed often simultaneously in several members of the household soon after the arrival of the parrots.

Banti, Palamidessi and others reported in 1894-95 house epidemics in Italy that were associated with the importation of parrots. An epidemic of psittacosis in Cologne in 1898 was reported by Leichtenstern. There were ten cases of the disease with four deaths. Vickery described in the Medical News, New York, three cases which occurred in New Hampshire in 1904.

In the epidemic in Paris in 1893 a bacillus was isolated by Nocard from the dried wings of parrots dead of psittacosis. He showed that the organism named was very pathogenic for parrots, pigeons, fowls and laboratory animals. He also found that healthy parrots could be infected by putting dried wings of the dead birds into their cages. Nocard's bacillus belongs to the hog-cholera group, and is said to be very similar in its cultural characteristics to the typhoid bacillus. Gilbert and Fournier isolated it from the heart's blood at an autopsy during the epidemic of 1896. Other observers, although having succeeded in isolating the organism from the bodies of parrots, have failed to find it in man.

For the differentiation of the organism from the typhoid bacillus agglutination tests are necessary, according to Widal and Sicard. The two observers named found that the serum of typhoid patients agglutinated both organisms, but that the typhoid bacillus was clumped in higher dilutions. Cases in which the diagnosis was based solely on the quantitative difference of the agglutinating power have been reported by Nicolle and Giraud.

The theory advanced by Nocard, that the bacillus of psittacosis prepared the way for secondary pneumococcus infection, is generally held as correct by French observers.

The average mortality is between 35 and 40 per cent, which is a trifle less than the death rate of typhoid fever patients to whom the antityphoid vaccine was never administered.

French physicians treat the cases throughout like typhoid fever—that is, with cold packs and tub baths.

As a precautionary measure, sick parrots should not be handled. Their cages should be disinfected and the patients isolated.

ROMULUS A. FOSTER.

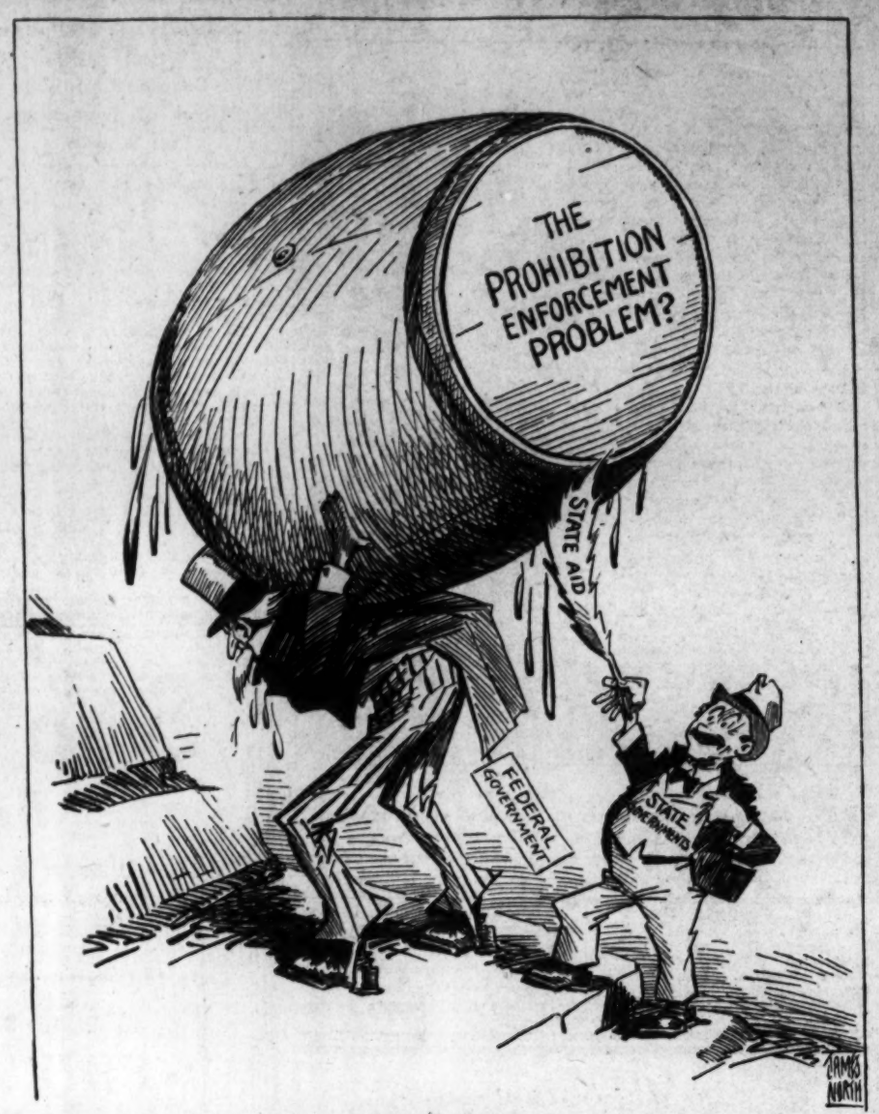

Uphill Work.

PRESS COMMENT.

Blowing Bubbles.

Dallas News: The light whine and jeer campaign has started up again.

Add Definitions.

Buffalo Courier-Express: Congress—a perpetual talkie.

Wild Jamboree.

Detroit Free Press: Another liquor shakeup! The prohibition experiment is just one cocktail after another.

Conflagration.

Dayton News: If that fire in the Capitol had ever reached the Congressional Records, how it would have swept through those dry speeches.

Echo of Former Greatness.

Dayton News: The largest soda fountain in the world has been opened in St. Louis, but we doubt if they will take visitors through the place and furnish huge steins and free lunch.

Versatile.

Springfield Sun: J. P. Morgan won a prize the other day at a flower show for raising the largest and prettiest violets. Mr. Morgan also does pretty well in clover.

Hard Life.

Boston Transcript: One of the severest tests of the Coast Guard would seem to be involvd in the temptation to see whether or not captured cargoes are composed of good stuff.

Slated for Junk Heap.

Detroit Free Press: No matter what may be the merit or demerit of Mr. Borah's latest outburst, it will follow its numerous predecessors into forgetfulness and oblivion.

Mighty Urge.

Dayton News: Senator Borah says open saloons are being operated all over the country, and a good many fellows who aren't drys are urging him to publish the list of addresses.

Age of Combines.

Detroit News: "This merger thing has become a national problem," remarked a local economist last night, as he picked up the wrong fork to tackle a pear, pineapple, cheese and walnut salad.

Maybe It's a New Racket.

New Yorker: All in all, we guess, the most interesting bit of information we have picked up in weeks is this: Mr. Al Capone, from his cell in the Capitol had ever reached the Congressional Records, how it would have swept through those dry speeches, has entered his subscription to the magazine, Country Life.

Gloomy Outlook.

Boston Globe: Leaders of the Democratic insurgent coalition in the Senate and the regular Republicans agree that the tariff bill will be kept before the Senate until it is passed; another sign that it will be a long, hard winter.

JUST FOLKS

By EDGAR A. GUEST

MARRIAGE, WITH RESERVATIONS.

"For better or for worse," he said,
"For better or for worse," said she;
This was the marriage promise read,
And this they vowed on bended knee.

And if it be that love is blind,
Marriage restores the gift of sight;
The flaws which once they couldn't find,
The past few months have brought to light.

He sneers, she frowns, love turns to hate,
Their petty quarrels larger grow;
They both bewail their sorry fate,
And both unto their lawyers go.

And now in court before a crowd
Their disappointments they rehearse;
For better or for worse, they'd vowed:
They meant for better, not for worse.

(Copyright, 1930.)

Why Teach a Sheep Dog to Walk on Its Hind Legs?

By ROBERT QUILLEN

IF you are an ordinary man of 40 engaged in making money you derive little benefit from the years devoted to "higher education."

You profit by your ability to read, write and cipher, but these arts were learned before you put on long trousers.

You can speak your native tongue correctly, when you try, but you learned by hearing others speak it—not by studying rules.

You remember none of the rules of grammar.

You can not work a simple problem in algebra.

You remember geometry only as something that ended in "q. e. d."

You remember that Gaul is divided into three parts, and you recognize a few Latin words, but you can't read two lines of Caesar.

You remember the names of a few battles and a few great soldiers of antiquity, but you don't remember when or why the battles were fought, nor can you name any contemporaries of the soldiers.

No part of your "higher education" is worth a cent to you.

All of it is forgotten, unless you have continued your studies—which you haven't done if you are an ordinary man.

Except for the lessons you learned without the aid of textbooks your years in school were wasted.

Yet you and I, and others like us, require our children to waste their years in the same manner.

Educators tell us the time isn't wasted—that such studies are necessary to develop the minds of our children, but that simply isn't true.

Their minds can be developed by studies that will be useful in later life and all experience has shown that the only knowledge retained through life is the knowledge that is used.

Is any child benefited by learning that a certain battle was fought in 1276?

The knowledge necessary to comprehend our universe, our earth, our bodies, our history and our culture—the only knowledge that will be remembered—could be acquired in a year.

Any further schooling should develop the child's natural abilities for some specific task.

We boast of our efficiency, but we spend untold millions to give our children useless knowledge they won't remember and miserably fail of our duty to teach them the things they should know.

(Copyright, 1930.)

THE ONCE OVER

By H. I. PHILLIPS

ELMER TWITCHELL ON THAT HAIR SHIRT LETTER.

"He can't fool me," declared Elmer Twitchell today, referring to President Hoover's letter to Dr. W. O. Thompson, of Ohio State University. "The entire letter is obviously out of character and the correspondence is all a scheme to boost business and lift the country out of industrial depression."

"What business?" Mr. Twitchell was asked.

"The paper, ink and hair shirt businesses," explained Elmer.

* * * *

"Herbert Hoover never wrote a letter like that before," continued Mr. Twitchell, "and if it didn't have his signature I would say it had been written by Glenn Frank and Edgar Guest. Mr. Hoover is an efficiency expert, an engineer and a business man. Ordinarily, he would answer Dr. Thompson's letter as follows:

"'Dear Sirs: Yours of January 7th received and placed on file. Thanking you for your kind thoughts and wishing you every success, I am,

"'Yours respectfully,

"'HERBERT HOOVER.'

"As a matter of fact, sentimental letters like Dr. Thompson's would as a general thing be turned over to a secretary who would get it mixed up with other correspondence and write the doctor:

"'Dear Mr. Glook: Your request for a larger pension for service in the Indian Wars is under consideration. Kindly advise me if you ever hear any more about the matter.

"'Sincerely,

"'GEORGE AKERSON.'"

"It just goes to show," continued Elmer, "that some unusual influences were behind Mr. Hoover, and I think they were the influences of the recent industrial conferences. By encouraging correspondence the President knew he could help the ink industry. He knew he could boost the stationery trade. If he can set an example by which all busy men will cease dictating brief notes and write six or eight-page letters it will restore prosperity in these lines.

* * * *

"It is as plain as the nose on your face, too, that he is out to get the hair shirt business up to normal. The annual report of 32 hair shirt companies in 1929 showed a sharp decline. It had in fact been hard to get any publicity for hair shirts. Mr. Hoover has put the hair shirt on the front page of the newspapers all over the country.

* * * *

"I predict that the men's furnishing stores will soon begin advertising the Hoover hair shirt and that it may soon become a fad. You watch the store windows and see if I'm not right. There'll be an immediate rush to wear it and I understand Charlie Curtis rushed out and bought one the minute he heard Herbert was wearing one."

CAN YOU BLAME HER?

Ima Dodo thinks that parrot fever is something men get from listening to talkative wives.

By the way, what is the tariff on hair shirts?

And is there a hair shirt lobby?

The annual motor boat show opens in New York this week and everything will be all right if a way can be found to keep Prohibition Commissioner Doran and the Coast Guard from selling it.

It now develops that the "amazing British secret document" referred to by William B. Shearer was written as a joke by Dr. William J. Maloney, of New York. In other words, it was all a lot of Maloney.

The United States has taken over the Turtle Islands. It will use them as a place to train court officials, bellhops, grocers' boys, messengers and the porters who made beds on sleeping cars.

Men's clothes this summer will be in more brilliant colors. Making the male louder and funnier.

LETTERS TO THE EDITOR.

Prison-Made Goods a Menace to Free Labor—Suggests That Prisoners Be Paid Full Wages, to Be Devoted to Support of their Families.

To the Editor of The Post—Sir: This is a very opportune time for correcting some of the nation's industrial evils.

The one foremost in the mind of the writer is the sale of prison-made products in open competition with goods made by free labor.

In many States we have prison factories, upon which they do not expect to realize a profit, do not have to pay taxes on, and in which the labor is free except for the bare sustenance of the prisoners, producing vast quantities of commodities for which they must find a market. The result is that these prison-made goods go on the market in direct competition with those produced by the laboring man who must support himself and his family. With conditions such as this, is it any wonder that we have a great mass of people who can barely eke out a living, by working long hours and under insanitary conditions, and thousands more who have to depend on charity because they cannot find employment? And is it remarkable that men adopt unlawful methods of earning a living, for themselves and their families, when they are deprived of an honest means of doing so?

One of the grounds upon which slave labor was denounced three-quarters of a century ago was that it was economically unsound because it made unfair competition for free labor. With prison labor we do not have the social evil of slavery, but we do have the same industrial evil; because the prisoner, in most cases, receives no more for his labor than did the slave.

It is true that dispensing with prison labor is no small problem, but a number of ways of removing the present evil have been suggested, and even successfully tried in a few States. The most practical, I believe, would be to put the prisons of the country on a strictly business basis. By this, I mean to operate the prison factories in a way similar to that of the same type of factory outside. The prisoners would receive wages equal to what they would earn in like pursuits if they were free. The prisoner's wages, aside from an amount necessary to sustain and clothe him, would go to his family, or if he had no family, would be placed in a saving fund to be paid to him upon his release. Aside from this the factory should be so run that it would pay expenses, plus a reasonable return on money invested in it. This would make it necessary for the prison-made goods to be sold at a fair price, thus removing this type of unfair competition, and in so doing dispense with one of the country's greatest industrial evils.

Another means whereby the evil of prison competition could be greatly reduced is the passing of a Federal law to enforce the labeling of all prison-made goods as such. This would at least give the man who must labor for a living a chance to fight this wrong, by refusing to buy the prison-made product.

The adoption of the first suggested method above would, of course, be up to the individual States; but if Congress were to pass a law prohibiting the transportation of prison-made goods, unless they were manufactured under conditions as heretofore stated, that would make the sale of them fair to working men; it would virtually force the different States to meet the specified conditions, or force them to stop placing large quantities of the products on the market.

If President Hoover and Congress will devise some method of ending the unfair competition that now exists in the sale of prison-made goods, either by acting on a method similar to one of the ones suggested above or some method of their own, they will have done much to better the position of the American working man, and in so doing will have greatly contributed to American prosperity.

NATHAN O'BRIEN.

Alexandrian Asserts That Majority in His Town Will Oppose Retrocession to District of Columbia.

To the Editor of The Post—Sir: In his letter favoring the restoration of the original Virginia boundary line of the District of Columbia, "Federalist" opines that the civic pride of Alexandria may "for a time" stand in the way. To make his guess somewhat more definite I would like to state that it will be a long, long time.

Why Alexandria should resume the connection with the District which for good and sufficient reasons was severed in 1846, I fail to understand. The reasons against that connection are, if anything, stronger now than they were then.

For one thing we do not care to surrender our American voting birthright for a mess of disfranchisement pottage. The blood of old-fashioned Americanism is still warm in the veins of Old Virginia, and we naturally have no strong desire to change the political atmosphere of the National Capital.

So far as appertains to the business advantages to Alexandria that might result from a union with Washington, that is as it may be. With its recently enlarged area and population and with a satisfactory municipal administration to keep things straight, Alexandria is getting along fairly well as it is.

So far as I am concerned, and I think I voice the sentiment of the vast majority of red-blooded Alexandrians, there is no likelihood whatever of municipal pride giving way to the bondage of retrocession.

I was proud of Alexandria when her streets were grass-grown and paved with cobblestones. I am proud of her now for her part in the past history of our country and for the part she is to take in its future growth. And, like Flora McFlimsey, I am proud of my pride—so proud that I would view with deep regret the loss of civic individuality which would result from Alexandria's incorporation with the Nation's Capital.

ALEXANDRIAN.

AMENDMENT URGED BY LEAGUE COUNCIL

Committee Seeking to Bring It Into Harmony With Kellogg Pact.

CUSTOMS TRUCE LOOMS

Geneva, Jan. 14 (A.P.).—The council of the League of Nations today adopted three measures designed to encourage the cause of world peace and international good will.

The first was a step in executing the assembly's decision to amend the league covenant and bring it into harmony with the spirit and purpose of the Kellogg-Briand pact, which renounces aggression in war.

The second was a summons for an international diplomatic conference on February 17 to consider a customs truce as a move for eliminating barriers to trade.

Wailing Wall Quiz Looms.

The third was a decision to name a special commission to determine the rights of Jews and Arabs at the Wailing Wall in Jerusalem, which have been sharply contested by the two parties.

The council's action on the amendments to the covenant consisted merely in authorizing the appointment of a committee of eleven members to draft the proposed changes and submit them for consideration to the next assembly.

The discussion offered an opportunity for the pillars of the league to reaffirm their faith in the league's mission and efficacy.

Faith in League Reaffirmed.

Foreign Secretary Henderson of Great Britain, Foreign Minister Briand of France, and Secretary von Schubert of the German State Department, successively expressed the conviction of their governments that the proposed changes in the covenant do not indicate a loss of confidence in the league as an enduring institution and as the best means yet found for propagating the spirit of peace and discouraging the spirit of war.

Their broadside was clearly aimed at critics who have alleged the change in the covenant as evidence of the league's weakness.

It was perhaps also aimed at some commentators who consider the holding of the London naval conference, outside the league's auspices, as an indication of this weakness.

HIGH RIVERS IN OHIO MAROON HUNDREDS

Continued from Page 1.

Sunday. At Cairo, near the mouth of the Ohio, gauges showed 40.9 feet, 4.5 feet below flood stage, with 43 feet in prospect for Sunday.

At the office of the United States Engineers here it was stated that levees along the Mississippi were capable of easily withstanding the pressure of all water now in sight.

The resort to dynamite was reported today from Quitman County, Miss. Unidentified persons last night blasted a gap 20 feet wide in a roadway fill across Cassidy Bayou, 2 miles southwest of the town of Belen. Search for the dynamiters was futile.

Water backed up against the fill had spread over a wide section about Belen.

In eastern Arkansas the situation at Big Lake—one of the focal points of the high-water fight—was reported improved with the arrival of a shipment of 5,000 sandbags. Within the next 24 hours upward of 7,500 earth-filled sacks are to be placed on low places in the dyke. In the low places the water had mounted to within 6 inches of the top. Engineers in charge of the levee were confident tonight that the situation was in hand.

In Mississippi, Cold Water River—one of the streams giving most concern—was reported today at a higher stage than during the floods of 1927. Flooded lowlands have demoralized highway traffic.

At Clarendon, on the White River, it was expected that a number of mills will have to close down if the river reaches its predicted stage of 32 feet.

Indianapolis, Ind., Jan. 14 (A.P.).—Indiana's rivers and creeks swollen by heavy rains and melting snows spread out today over farm lands bordering on their courses and cut menacingly into protective levees. Residents of cities and towns along the rising streams looked forward hopefully to a cold wave predicted for tomorrow expecting it would ameliorate the flood conditions.

Persons living in the lower valleys of the Wabash and White Rivers were most affected. The Wabash, which rose to 24 feet at Vincennes during the disasterous flood of 1913, stood at 23.1 feet this afternoon. Higher levees, however, are expected to protect the city against the present encroachment of the river. A break in a levee north of Vincennes late last night caused the Wabash to recede slightly but the rise was resumed today. The U. S. Weather Bureau said that the break in the levee made it impossible to forecast the stage which the stream would attain at Vincennes.

Terre Haute, another important Wabash River city, anticipated no serious flood damage although some of its suburbs were in danger of being flooded should the stream rise another foot.

Cramton Park Bill Gets Chamber's Help

Indorsement was given the Cramton bill and the development of the park system in the District by the parks and playgrounds committee of the Washington Chamber of Commerce, at a meeting yesterday at which Lieut. Col. U. S. Grant 3d and Charles W. Eliot were the main speakers.

Col. Grant outlined the proposed development of the park system, while Mr. Eliot explained how this development could be financed through the Cramton bill without further burden to the taxpayers of the District. It was estimated that fully $16,000,000 will be required to finance the park development, and that $3,000,000 could be spent each year in the work.

Automobiles

Large Sale Including Several Late Models

By Auction

At Weschler's

920 Penna. Ave. N.W.

TODAY

Wed., Jan. 15th. 10 A. M.

They Call It Politics

By CARTER FIELD

CALCULATED to turn Herbert Hoover's blond hair gray and to furrow the brow of Alexander Legge with wrinkles, is the deliberate attempt to hamstring the Farm Board's plans for agricultural relief.

Right on the heels of a drive by Mr. Legge to induce the wheat growers of the country to limit their acreage for next year's crop, Gov. Christianson, of Minnesota, and Smith Wildman Brookhart, senator from Iowa, burst into print in their States with denunciation of what the Farm Board is doing.

"You might as well shoot 20 per cent of the wheat farmers," screams Senator Brookhart.

"It is unfair to the winter wheat region," broadcasts Gov. Christianson.

Temporarily there is something to be said of Gov. Christianson's point, it is admitted, but the effect of what he is saying is to make the individual wheat farmers everywhere rebellious and determined to plant all the wheat they want, expecting the Federal Government's farm relief policy to take care of them on prices if such an overproduction should result that prices, under the normal operation of supply and demand, should sag well under the cost of production.

* * * *

THE Farm Board's problem, of course, in virtually organizing what will amount to a single selling agency, which will operate in conjunction with the Canadian cooperatives and the Argentine—it is hoped—is vitally affected by the total world production of wheat. Every bushel of wheat added to the exportable surplus of this country complicates the problem to just that extent.

The task of educating the farmers not to overproduce is hard enough, in all reasonableness, without the added difficulty of propaganda by governors and senators against it. Farm Board members point out with much irritation. They hark back to the days before the World War, when the United States Chamber of Commerce was attempting to persuade the South to raise less cotton. They preached and preached, but in all human probability they would never have accomplished anything worth while if the cotton boll weevil had not come along. It forced diversification, and now movements on foot in many Southern States would erect monuments to the boll weevil.

* * * *

MINNESOTA has also profited enormously by diversification. Once almost a great wheat field, now only 7 cents out of every dollar received by her farmers comes from wheat, while about 30 cents out of each dollar comes from dairy products. So that when Gov. Christianson attacks the Farm Board policy he is not speaking for 100 per cent of the farmers of Minnesota, it is pointed out, but only for 7 per cent of them, assuming that every wheat producer in the State agrees with him.

Down in Kansas and in other wheat States, however, the popular conception of Minnesota as a great wheat field still persists, and the Kansas or Missouri farmer is apt to get the impression that it will do no good if he limits his own wheat production, if the great granary State of Minnesota is in revolt against the board's policy.

Brookhart, of course, would be most unhappy if the present farm relief idea should really work and do the farmers some good. He has been so clear in his own criticisms of the policy, and so insistent that only the export debenture would do any good, that it would be rather disturbing to him if somebody else should save the discontented farmer.

* * * *

MEANWHILE, the sugar tariff is giving the wheat State senators another dose of the same problem. The beet sugar senators are pointing out to their colleagues that unless the beet farmers get relief they will give up raising sugar beets and grow wheat. As there are about 1,000,000 acres in beets at the present time, this would complicate the wheat surplus problem more than a little. But it is not as simple as that. Most of the corn belt progressives have been rather committed sentimentally against even the present tariff on sugar, following in the footsteps of the elder La Follette, who in 1924 made one of his paramount issues the high taxation on the American sugar bowl for the benefit of the "interests."

(Copyright, 1930.)

FAMINE, COLD KILL 2,000,000 CHINESE

Missionary Predicts Worst Plague Within Human Memory Next Year.

CANNIBALISM IS CITED

Shanghai, Jan. 14 (A.P.).—Harrowing stories of wholesale cannibalism were added today to the tales of horror recounted of famine and cold that are reported to have taken 2,000,000 lives in China within eight months. Another 2,000,000 persons are said to be doomed to die by starvation.

Typhus, grim sister of famine, is charged with the death of unnumbered thousands and 3,000,000 Mohammedan fanatics are accused of massacreing all adult males of numerous villages of Kansu Province.

George Andrews, a missionary born in Kansu Province and just returned from nine months of relief work there, said that famine, disease and exposure in Kansu, Shensi and Shansi provinces had caused one of the most terrible situations ever experienced in China in which plagues of disease and famine are common and life is cheap.

Crop Failures Blamed.

Failure of crops last year and no seeds planted for the coming season, together with below zero weather in the Yangtse Valley and North China, were ascribed by Mr. Andrews as causes for the widespread suffering.

Speaking of a statement from Peiping that 2,000,000 had died in Shensi Province of famine, Mr. Andrews said that conditions were far worse in Kansu, where "85 per cent of the province is afflicted with famine."

"Prospects for the coming year," Andrews asserted, "are that northwest China probably will experience a plague of disease and famine that will be the worst within human memory."

Cannibalism Is Practiced.

Reduced to the last extremity by starving, people in Kansu Province, said Mr. Andrews, are resorting to cannibalism. On many occasions he had witnessed flesh carved from bodies that lay in the roads and had seen it cooked and eaten by the desperately hungry.

The missionary told of authorities attempting at first to halt cannibalism and then abandoning efforts to stop it. One man, emaciated from hunger, said when brought before officials:

"Why should I be punished for eating only what dogs are eating?"

Animals Devour Bodies.

Continuing his recital, Mr. Andrews said that dogs and volves were consuming unburied bodies.

Relief work in these interior provinces of Shensi, Kansu and Shansi, he explained, was extremely difficult because of the rugged, mountainous country and difficulty of transporting supplies. He expressed sorrow that missionaries and relief organizations had been able to save only a small proportion of the afflicted.

Born in Kansu province of missionary parents, Andrews will return there soon to direct relief work of the China international famine relief committee. Meanwhile, from the New York committee of the organization, have come indications that America is to be asked to aid with funds for the work of mercy.

When relief work was begun last March, efforts were made to bury the victims properly but, as the famine intensified, wholesale methods were inaugurated and bodies thrown into huge pits. Famine sufferers at first displayed respect toward the dead, but later, owing to the large number of bodies they were dragged by the heels to the pits.

Havana Round Trip $100. via Train *and* Ship

Through the South by train to Miami and by ship to Havana... 90-day limit... full optional route and stop-over privileges in the Carolinas, Georgia, and at all Florida resorts.

For further information

G. W. VIERBUCHEN, D. P. A., 714 14th st. nw., Washington, D. C. Phone National 0637-8.

Seaboard Air Line Railway

FOUR NAVY YARDS MAY BE ABOLISHED

Contingency Looms if Naval Parley Decides to Cut Battleships.

TWO IN WEST TO REMAIN

A successful termination of the London naval disarmament conference, in respect to reduction of battleship construction or in the declaration by the powers of a holiday in battleship construction, will be followed by the closing of approximately one-half of the United States navy yards, it was learned yesterday in an administration quarter.

One of the navy yards most likely to be put on the "laid up" list, in the eventuality of a conference agreement, is the New York yard, on the Brooklyn side of the East River.

There are eight navy yards in operation on the Atlantic and Pacific coasts, but five of which are capable of constructing a capital ship. The five larger yards are New York, Philadelphia and Norfolk, Va., on the Atlantic Coast; Mare Island, at San Francisco, and Puget Sound, on the Pacific Coast.

The other, or smaller yards, are Portsmouth, New Hampshire, Boston, and Charleston, S. C.

Plans worked out at the Navy Department, it is understood, contemplate—should four of the navy yards be discontinued—the certain operation of the two Pacific Coast yards, and the Norfolk, Va., yard. Extensions are even proposed at the Norfolk and the two Pacific yards.

It is the judgment of naval officials that two yards capable of repairing and constructing great battleships must be maintained on either coast. That intention, since the Norfolk yard is on the "to be retained" list, would leave the Navy officials the option of discontinuing either the New York or the Philadelphia yard.

The Wonder Hotel of New York

HOTEL MANGER

Heart of Times Sq. District 7th Ave. 50-51st Sts. New York City

2000 Rooms

Rooms with running water . . $2.50

For two . . . 3.50

Rooms with shower or bath and shower . . 3.00-500

For two 4.00-5.00-6.00

No Higher Rates

WOODWARD & LOTHROP

1880 GOLDEN ANNIVERSARY YEAR 1930

Entertain Graciously at

Luncheon and Bridge in the Tea Room...

The cuisine, the atmosphere, the service make the Tea Room a delightful place to entertain. Luncheon served in a private dining room to a party of twelve or more persons—$1.25 per plate. If you desire to remain for bridge—flowers, cards and tallies—$2 per table. One of our hostesses will arrange a convenient date.

Call District 5300—Tea Room Office

TEA ROOM, SEVENTH FLOOR

BATTLESHIP SLASH ASKED IN COMMONS

House Bloc Urges Britain to Limit Size of Craft to 10,000 Tons.

PLANE NEED IS STRESSED

Continued from Page 1.

sequent reduction in international irritations will be mentioned.

Another point which the Secretary expects to stress is the sense of insecurity that comes from too little means of defense and neighbor's feeling of insecurity through too much defense.

Finding a mutually satisfactory medium on these points is felt by Mr. Stimson to be the object of the conference.

Early Arrival Upsets Plans.

London, Jan. 14 (A.P.).—The first flurry in the final preparations for the Five-Power Naval Conference occurred today through Secretary of State Stimson's desire to reach London early Friday morning and put in a full day's work at the headquarters of the American delegation.

Mr. Stimson asked that the liner George Washington be speeded up so as to reach Plymouth Harbor at midnight on Thursday, enabling the delegates to disembark and take a train due to reach London at 8 a. m.

But the Secretary of State did not foresee the consternation he would create among Plymouth town dignitaries, who have planned a ceremonial welcome for the American delegation in their historic harbor, but consider that 1 a. m. is an unsuitable hour for it.

Warm Welcome Planned.

Moreover, the weather in London at 8 a. m. in the winter is hardly proper for the warmth of the welcome that the capital expects to give Mr. Stimson.

The sun does not pierce London's blanket of mist until later.

Because of this situation the American Embassy and the secretariat at the delegation's headquarters in the Ritz Hotel were busy all day answering queries about the arrival of the Americans and their plans, while trying at the same time to placate the Plymouth officials.

Stimson Decision Awaited.

Mr. Stimson has been informed of the confusion and his reply was awaited tonight. It is possible that the George Washington may arrive at Plymouth Harbor at midnight and yet the delegates may not go ashore until 7:30 a. m.

The finishing touches to the commodious headquarters of the American delegation were made today under the direction of Lammot Belin, first secretary of the embassy. Ambassador Hugh Gibson, arriving from Brussels tonight, will be the first of the chief delegates to occupy one of the numerous suites of offices, which take up almost three floors of one of London's finest hotels.

The fourth, fifth and sixth floors of the Ritz are reserved for the Americans. The sixth floor is devoted to the secretariat. Cable wires lead direct to the delegation headquarters. One room has been arranged as a mimeographing plant for publishing press statements and communications, and another large one reserved for American journalists.

Two American Embassies.

The fifth floor is devoted to administrative offices, where each delegate will have a suite of workrooms.

Part of the fifth floor and most of the fourth provide living quarters for the chief delegates.

London can boast of housing two American embassies during the conference, one in Grosvenor Gardens and the other in the Ritz. Each is an independent organization communicating direct with Washington. Ambassador Dawes will act as liaison officer between them.

The ambassador has a suite of offices at the Ritz as well as his embassy office, where Ray Atherton, counselor of embassy, will be in charge during the conference.

Hugh Walpole, British Author, to Speak Here

An opinion on what Victorians might have thought of Aldous Huxley, James Joyce, and James Branch Cabell will be given by Hugh Walpole, noted English author, in his lecture under the auspicies of the Community Institute, at the Central High School Auditorium, at 8:15 o'clock Thursday night.

Speaking on "The Art and Immorality of the Novel," Mr. Walpole will compare the writers of today with their predecessors of other ages and will also analyze the future of English fiction.

DAY IN CONGRESS

SENATE.

Met at 11 a. m. and recessed at 4:50 p. m. to 12 today.

Agreed to vote not later than noon tomorrow on the sugar tariff.

Chairman Caraway, of the lobby investigating committee, described lobbying activities in Washington as "simple graft."

E. R. Pickrell, of the General Dyestuff Corporation, of New York, denied before the lobby committee that he had used the office of Senator King (Democrat), Utah, as a headquarters during the tariff fight.

President Hoover asked for an additional appropriation of $3,000,000 for hurricane relief in Porto Rico, and Chairman Bingham, of the territories committee, embodied the request in a resolution.

Senator Vandenberg (Republican), Michigan, introduced a resolution requesting the territories committee to consider the feasibility of tariff autonomy for the Philippine Islands when hearings on Philippine independence are held.

Arthur Marsh, former president of the New York Cotton Exchange, suggested to an agriculture subcommittee that Henry Ford and Julius Rosenwald be called to testify about the condition of the Southern cotton farmer.

Clarence H. Mackay, of the Postal Telegraph Co., appeared before the interstate commerce committee, and advocated consolidation of telegraph companies and telegraph and radio companies.

HOUSE.

Met at noon and adjourned at 3:35 p. m. to noon today.

Passed the War Department appropriation bill carrying a total of $457,000,000.

Chairman Williamson, of the expenditures committee, introduced a bill to transfer the Prohibition Bureau from the Treasury Department to the Department of Justice, and announced that hearings would be held on it next week.

Military committee favorably reported a bill under which a Navy physician attached to the White House would be made a captain and an Army physician so attached would be made a colonel.

Representative Oscar De Priest (Republican), Illinois, whose appointee to West Point, Alonzo Parham, failed in an examination, announced he would appoint another Negro to the academy.

Chairman Snell called a special meeting of the rules committee for today to consider the Parker resolution authorizing the interstate commerce committee to investigate railroads and other utility holding companies.

Chairman Wood, of the appropriations committee, introduced a resolution to appropriate $55,000 for participation of the United States in the celebration of the one thousandth anniversary of Iceland's National parliament.

Merchants Begin Annual Election

Chairmen of Groups Are Named by Number of Sections.

The annual election of the Washington Merchants and Manufacturers Association, embracing about twenty different groups, started yesterday. The election will take up about two weeks, according to E. D. Shaw, secretary of the association.

Considerable headway was made on the first day of the election. All the officers of the coal division were elected. J. B. Colliflower was re-elected chairman of this group; Fenton Fadely was elected vice chairman; W. D. Sutherland treasurer, and A. P. Woodson, assistant treasurer.

The following group chairmen were elected: Oscar T. Wright, printing section; W. P. Grove, oil heating section; William E. Russell, awning section; D. R. Beane, fuel oil and Arthur J. Sundlun, jewelers. All the group chairmen elected compose the board of governors of the association. Officers of the association will be elected at the first meeting of the new board of governors in February.

To Baltimore

Hourly Express Motor Coaches

6:45 A. M., then 8:00 A. M. to 8:00 P. M., 9:30 P. M. and 12:00 Midnight.

one way $1. round trip $1.75

6 Motor Coaches Daily to PHILADELPHIA

one way $3.50 round trip $6.50

Connecting at Philadelphia for Atlantic City

NEW YORK

one way $5.50 round trip $9.00

For timetables and information *Telephone—Metropolitan 1512*

Ticket Office and Waiting Room UNION BUS DEPOT 1336 New York Ave., N.W. *(Also stop at Hotel Willard)*

MITTEN TOURS

(People's Rapid Transit Co., Inc.) Owned by Pennsylvania R. R. and Philadelphia Rapid Transit Co

WE PAY 5% OR MORE *on your Savings*

Security Assured

By Systematic Saving

The man who starts to save money has freed himself from worry and apprehension. He has the knowledge that he is building for the future. Start in today—One dollar will open an account with us. Enjoy security and contentment.

Open daily 9 to 5 Saturday until noon

NATIONAL PERMANENT Building Association

Organized 1890

949 Ninth Street N.W.

Just Below N. Y. Avenue

Under Supervision U. S. Government

We Have Financed "A City of Homes"

LAST CALL

for

MEMBERSHIP

in a

1930 Christmas Savings Club

CLUBS CLOSE IN ALL THE BANKS AT 5 P. M. TODAY.

You will not have to worry or scrape up money next Christmas

IF

YOU JOIN TODAY.

WOODWARD & LOTHROP

1880 GOLDEN ANNIVERSARY YEAR 1930

100 Pieces of Luggage

25% to 40% Less Than Regularly

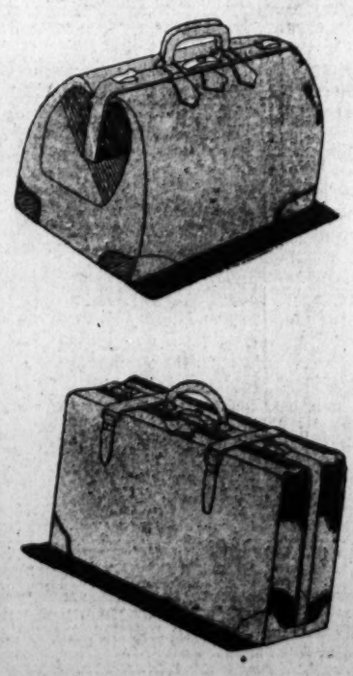

Manufacturer's Samples . . . also remainders from wholesale stock

Such an assortment, at such notable reduced prices, affords a timely and unusual opportunity to purchase travel equipment for the tourist, the week-ender or the camper. The assortment includes—

Men's Dressing Cases . . . $2.50 to $10.50
Men's Cowhide and Pigskin Club Bags, $11.50 to $12.50
Men's Gladstone Bags . . $13.50 to $30.50
Tourist Cases . . . . . $13.50 to $15.50
Wardrobe Cases $11.50
Women's Fitted Overnight Cases, $12.50 and $13.50
Men's Suit Cases . . . . . $15.50 to $21.50
Women's Overnight Cases $11.50
Women's Shoe Cases $18.50

LUGGAGE, FOURTH FLOOR

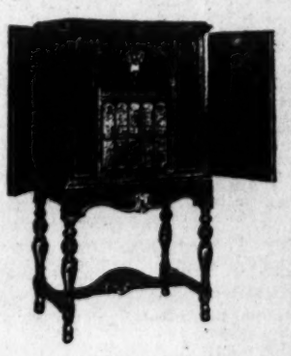

A Few More New

Kolster Radios

$97.50

Several weeks ago our first shipment of these new all-electric sets was rapidly exhausted. Fortunately we have been able to secure a few more. You will do well to choose yours promptly.

Convenient Terms

RADIO GALLERIES, FOURTH FLOOR

EVENTS OF INTEREST IN SOCIETY CIRCLES OF CAPITAL

Hoovers Dine As Guests of Treasury Head

President and First Lady Are Entertained by Mr. Mellon.

By JEAN ELIOT.

THE President and Mrs. Hoover were dinner guests last evening of Mr. Andrew W. Mellon, Secretary of the Treasury, who entertained in his apartment at 1785 Massachusetts avenue for a distinguished company of guests. This was the first festivity which Mrs. Hoover has been able to attend since New Years Day, as she has been housed with a severe cold which caused her to miss the reception to the judiciary at the White House and several parties planned in the President's honor and hers.

Secretary Mellon's guests last evening were the Speaker of the House and Mrs. Nicholas Longworth; the Undersecretary of the Treasury and Mrs. Ogden L. Mills; Mr. and Mrs. Adolph Caspar Miller, Miss Mabel Boardman and a distinguished group from other cities including Gen. and Mrs. W. W. Atterbury and Mr. and Mrs. Edward T. Stotesbury, of Philadelphia; Mr. and Mrs. Myron C. Taylor and Mr. and Mrs. George F. Baker, of New York; Mr. and Mrs. Howard Heinz and Secretary Mellon's brother and sister-in-law, Mr. and Mrs. Richard B. Mellon, of Pittsburgh, and Mr. and Mrs. David K. E. Bruce, of Long Island.

Mrs. Bruce, who was Miss Ailsa Mellon, was hostess for her father.

The Vice President has already given his dinner for the Chief Executive and the series of Cabinet dinners for President and Mrs. Hoover, which was inaugurated by the Secretary of State and Mrs. Stimson, will continue at weekly intervals throughout the season. The Secretary of War and Mrs. Hurley will be the next to entertain for the President and Mrs. Hoover.

Vice President Curtis was the guest of honor at another of the important dinners of last evening, Senator and Mrs. Charles L. McNary entertaining for him in the Chinese room of the Mayflower, with Mr. and Mrs. Edward Everett Gann also present. The company included the Ambassador of Germany and Frau von Prittwitz und Gaffron, the Minister of Norway and Mme. Bachke, the Minister of China and Mme. Wu, the Minister of Albania, Mr. Faik Konitza; the Secretary of Agriculture and Mrs. Hyde, Senator and Mrs. Wesley L. Jones, Senator and Mrs. James E. Watson, Senator Arthur Capper, Senator and Mrs. James Couzens, Senator and Mrs. Charles S. Deneen, Senator and Mrs. Frederick Steiwer, Senator and Mrs. Arthur H. Vandenberg, Senator and Mrs. Henry J. Allen, Gen. and Mrs. Charles P. Summerall, Representative and Mrs. Joe Crail, Representative Franklin F. Korrell, the Ambassador to Chile and Mrs. William S. Culbertson, Brig. Gen. and Mrs. Thomas H. Slavens, Assistant Secretary of the Treasury and Mrs. Seymour Lowman, Maj. and Mrs. Parker West, Mr. and Mrs. Clyde B. Aitchison, Mr. and Mrs. Jefferson Myers, Mr. Claudius Huston, Mr. and Mrs. William M. Jardine, Judge and Mrs. C. C. McChord, Mrs. Jacob Leander Loose, Mme. von Lewinski, Commander and Mrs. Norman M. Smith, Maj. and Mrs. Richard Park, Mrs. Frederic Pomeroy, Commander and Mrs. Boyd R. Alexander, Mrs. Thomas McA. Knox, Miss Mary Louise Morton, Mrs. Pauline Hanson and Mr. Stanley G. Slavens.

Red roses and white lilacs and white stevia were used as decorations.

Italian Envoy's Wife Returns to Capital.

The Ambassador of Italy, Nobile Giacomo de Martino, will return to town today after a brief visit in New York. Yesterday the Ambassador and the Italian Consul General in New York, Signor Grazzi, were guests of honor at an "Italian Day" reception given by Mrs. Ginevra Ingersoll Nash at the Ainslie Galleries in connection with her first American showing of portraits, which is under the patronage of Mr. Henry P. Fletcher, until recently United States Ambassador to Italy. The guests were Italian-Americans and those who have been active in creating good will between Italy and the United States.

A feature of the exhibition is a portrait of Mussolini in Fascist uniform, looking out over an ancient Rome as he dreams of plans for the new Rome. Il Duce granted Mrs. Nash seven sittings for this portrait.

Mrs. Walter F. Brown, wife of the Postmaster General, will receive this afternoon from 4 until 6 o'clock in her apartment at the Wardman Park Hotel.

Mrs. Brown will have assisting her Mrs. Arch Coleman, Mrs. Frederick Tilton and Mrs. John W. Philp, wives of Assistant Postmasters General; Mrs. George R. Farnum, wife of the Assistant to the Attorney General, and Mrs W. W. Chalmers, of Toledo, Ohio.

The Secretary of the Interior and Mrs. Wilbur left yesterday for Pittsburgh, where the Secretary will address a meeting of the Public Charities Association of Pennsylvania.

Secretary and Mrs. Hyde to Receive Personnel.

The Secretary of Agriculture and Mrs. Hyde will be at home on Saturday to the personnel of the Agricultural Department. Mrs. Hyde will have assisting her Mrs. Roscoe C Patterson, Mrs. Hugh C. Smith, Mrs Eugene Andrews, Mrs. Charles P Keyser, Mrs. Charles Alger and Mrs. Edward Dixon Hayes. At the tables will be Mrs. J. W. Lyman and Mrs. Frank Sheiden, of Kansas City.

Mrs. Hyde will receive this afternoon when several of the Cabinet ladies will be at home, and will have presiding at the table Mrs. Raymond Pratt and Dr. Louise Stanley. Assisting her will be Mrs. John Manlove, Mrs. Charles E. Keifner and Mrs. Fred Steckman.

The Secretary of Commerce and Mrs. Lamont will give a reception on the afternoon of Monday, February 3, at the residence in Kalorama road to introduce their daughter, Miss Gertrude Lamont. They will also give a dinner dance for Miss Lamont on February 8, entertaining at the Montgomery Country Club.

Senator and Mrs. Royal S. Copeland will leave today for Michigan where Senator Copeland will deliver an address in Detroit and in Saginaw. They will return to their apartment at the Wardman Park Hotel on Monday.

Mme. Grouitch Returns on Visit to Capital.

Mme. Grouitch, wife of the Minister of Jugoslavia to the Court of St. James and former Minister to the United States, arrived in New York yesterday on the S. S. France. She will come to Washington for a visit with many friends.

M. Edouard de Streel, First Secretary of the Belgian Embassy, and Mme. de Streel, who have been abroad on their honeymoon, arrived in New York yesterday on the Ile de France and will come at once to Washington. Before her marriage last autumn Mme. de Streel was Miss Helena Lodge. She is the daughter of Mrs. George Cabot Lodge and a granddaughter of the late Senator Henry Cabot Lodge.

Representative Allard H. Gasque has joined Mrs. Gasque in their apartment at the Hotel Roosevelt, after passing ten days in South Carolina.

Representative and Mrs. L. C. Dyer left yesterday for a short visit at their home in St. Louis.

The Assistant Naval Attache of the British Embassy, Engineer Commander W. C. Horton, has been joined at the Wardman Park Hotel by Mrs. Horton, who has been in Nova Scotia.

Mr. and Mrs. Gifford Pinchot have canceled all engagements and recalled invitations for Monday evening, January 20, because of the death of Mrs. Charles Boughton Wood, aunt of Mr. Pinchot.

Dr. Leo S. Rowe, director general of the Pan-American Union, will give an address before the Association of American Road Builders in Atlantic City today. He will return to Washington tonight.

The Secretary of the Legation of Switzerland, Mr. Walter H. Rufenacht, has moved to the Wardman Park Hotel.

Mrs. Cromwell MacArthur to Sail For Bermuda.

Mrs. Cromwell MacArthur, who has been visiting Mr. and Mrs. Edward T. Stotesbury in Philadelphia, has returned to Rainbow Hill, her home near Baltimore, but will sail on February 1 for Bermuda. Mrs. Brooks expects to take a house in Washington next winter and to introduce her daughter, Miss Louise Cromwell Brooks, now a student at Holton Arms. Mrs. MacArthur, as Miss Louise Cromwell, made her debut in Washington while her mother, Mrs. Stotesbury, then Mrs. Oliver Cromwell, was living here.

Miss Charlotte Noland, of Foxcroft, Loudoun County, Va., will be the guest of honor at a tea dance to be given this afternoon from 4:30 to 6:30 o'clock at the Mayflower by Miss Belle Perkins. Miss Perkins, whose home is in Richmond, is spending several weeks in Washington.

Mrs. George Wickersham arrived in Washington yesterday and is at the Anchorage with Mr. Wickersham, who has an apartment there.

Mr. and Mrs. Edward T. Stotesbury, of Philadelphia, who arrived in town yesterday to attend the dinner given by Secretary Mellon, of the Treasury, are staying at the Mayflower.

Mr. and Mrs. Hoffman Phillip have taken an apartment at the Galleon. Mr. Phillip was formerly United States Minister to Persia.

Mrs. Gillett-Hill and her goddaughter, Miss Jean Hay, left for Philadelphia on Sunday to attend the dinner and ball given by Mr. and Mrs. Gustave A. Heckscher for their daughter, Miss Eleanor Edmonds. Miss Hay will remain in Philadelphia for several parties to be given in her honor, leaving at the end of the week for New York. After a short stay there she will join her parents in San Diego, Calif.

Mrs. Charles B. Wheeler will not be at home today but will receive on the remaining Wednesdays in January.

Col. Greger to Talk at Arts Club Meeting.

Col. Alexander Greger, LL. D., Ph. D., will be the guest of honor at the Arts Club tomorrow evening and will lecture on "Imperial Russia, From Peter the Great to the End." Col. Greger, who was connected with the Russian Diplomatic Corps for 30 years, received his rank of colonel while in the service of the late Czar Nicholas II. Mr. and Mrs. Carlton Van Valkenburg will be the hosts of the evening.

Representative Robert H. Clancy has returned to his apartment at the Wardman Park Hotel after a trip to Panama.

Mrs. Henry P. Erwin will entertain at luncheon tomorrow at Arbremont, in honor of Miss Barbara Vandenberg, daughter of Senator and Mrs. Arthur H. Vandenberg, and one of the debutantes of the season. The guests, numbering 14, will be some of the debutantes and a few other friends of Miss Vandenberg's.

Baroness von Rosenberg entertained a party of five at luncheon yesterday at the Carlton.

Among the nonresident members of the National Woman's Country Club who will come to Washington for the opening festivities Thursday, Friday and Saturday of this week are, Mrs. William A. Barber, Mrs. George S. McClure, Mrs. A. Chalmers Wilson, Mrs. Bruce D. Smith, all of New York; Mrs. Alfred J. Brosseau, of Greenwich, Conn.; Mrs. Frank J. Parran, and Mrs. Theophilus White, of Baltimore; Mrs. Robert P. Cummin, of Germantown, Pa.; Miss M. Lilly Beall, of Lancaster, Pa., and Miss Martha McClure, of Mount Pleasant, Iowa, who is a member of the advisory council of the board of governors.

Mrs. R. M. Kauffman will entertain at luncheon Friday with bridge afterward. Mrs. Robert Kennon Smith and Mrs. Thomas W. Brahany also will have lunch parties Friday. On Tuesday of next week Mrs. Fernando Cuniberti will have a large lunch party at the club.

Miss Thompson is Wed to Mr. Leo O'Haire.

The marriage of Miss Argith Thelma Thompson, daughter of Mrs. Argith T. Thompson, of Chevy Chase, and Mr. Leo Gerald O'Haire, of New York, took place on Saturday afternoon at the Blessed Sacrament Catholic Church in Chevy Chase. The Rev. James Smyth, pastor of St. Peter's Church, Baltimore, performed the ceremony.

Miss Thompson, who was given in marriage by her cousin, Mr. Asbjorn Talmann, formerly of Norway and now living in Baltimore, wore a gown of eggshell satin with a veil of tulle, trimmed with chantilly lace and carried a shower bouquet of roses and lilies of the valley.

Miss Lillian K. Schooler, the maid of honor, wore a frock of blue crepe de chine with hat and shoes to match and carried pink roses.

Mr. Sylvester R. O'Haire, of Lake Placid, N. Y., a brother of the bridegroom, was the best man.

The bridesmaids were Miss E. Catherine Harding, Mrs. J. William Harvey and Miss Grace M. Harding, of Washington, and Miss Virginia Corrigan, of Baltimore. They wore gowns of yellow, green, orchid and rose taffeta with hats and pumps to match and carried Ophelia roses.

The ushers were Mr. Edward J. Harding, Dr. Ambrose Healey, Mr. Louis Tyler Shook and Mr. James Garrity.

Helen O'Connor and Helen Daly were the flower girls. Following the ceremony, a reception was held at the Congressional Country Club. After a trip to Florida, Mr. and Mrs. O'Haire will make their home in Washington.

Mrs. Richard H. Leigh will be at home today informally from 4 until 6 o'clock and will receive on the remaining Wednesdays in January.

Distinguished English Visitor

Clinedinst.

MRS. HENRY STURGESS,
daughter of George Meredith, the English novelist, who is visiting Mrs. Sydney Cloman in Washington. At the next celebrity breakfast of the League of American Pen Women, on January 25, she will speak on her famous father and his contribution to English letters.

Dames to Give Soiree Today At Carlton

International Fete to Be Brilliant Event in Social Set.

A pageant of nations, with 100 young people depicting the characteristics of foreign lands, will lend a colorful motif to the soiree internationale which will be presented this afternoon and evening under the auspices of the Colonial Dames of America at the Carlton at 4 and at 9 o'clock. The hour has been advanced from 10 o'clock to avoid conflict with the reception for Gen. Jan C. Smuts at the British Embassy.

If the beauty of an altogether intriguing rehearsal is any criterion, the soiree, with its portrayal of many lands by beauties of the Diplomatic Corps and resident society, will prove an outstanding event of the winter; for yesterday afternoon, at the final rehearsal of legation ladies, debutantes and members of society, gorgeous scenes followed each other in a stirring pageant of song and story.

The moving rhythm of "America," sung by Mrs. Heitzberg; "The Marseillaise" of Mr. Bruno, typical Russian songs as sung by Mr. Rougitsky, and many other folk ballads of lands beyond the sea accompanied the pictures of royal or peasant life as they unfolded in the kaleidoscope of nations.

Lovely maidens in engaging costumes represented the various countries. There was Hungary, by Miss Barbara Wright; Greece, Miss Nancy Horton; Austria, Miss Jane Thorpe; the Tyrol, Miss Elsie Tuckerman; Bulgaria, Miss Anne Covington; Sweden, Miss Elsie Ekengren; Czechoslovakia, Miss Alice Tweedy; Poland, Miss Barine Drake; the Netherlands, Miss Katherine Dunlop, who had with her the little Dutch boy and his performing dog.

Engaging indeed was Mme. Davila's small daughter, quite the tiniest person there although representing the whole of Chile. Seven little gnomes recalled childhood tales of fairyland; Mrs. Camillo Osias afforded glimpses of Philippine customs, wearing a beautiful costume brought from her native land. Many others added charm to the soiree, which closed with the singing of "The Star-Spangled Banner." Representing the United States were Miss Mary Bradley, Miss Peggy Tyner, Miss Barbara Wright, Miss Jane Dulaney Hunter and Miss Laura Tuckerman.

Already numbers of dinner parties are being arranged to precede the Bal Boheme at the Willard on Monday evening, January 27, by hostesses who will entertain distinguished guests in their boxes on that occasion. The ball will open at 10 o'clock followed, at half past 10, by the impressive and beautiful march of the floor committee, with Dr. Frederick V. Coville at its head.

Practically all box parties will be in their places before the floor committee makes its entrance, as the annual appearance of the Bal Boheme "army" is one of the most effective events of the entire ball. "The Adventurers" will make their appearance, as the big stunt of the ball, promptly at 11 o'clock. Intensive rehearsals are being held by all members of the big cast of players, chosen by Mrs. Maud Howell Smith, as director of casting, and directed by Mr. William F. Baker, who promises the most gorgeous pageantry and the most entertaining carnival, in the history of the famous Bal Boheme.

Mr. and Mrs. Lawrence Pond entertained at dinner last night at the Anchorage.

Former Representative and Mrs. Edward Dixon Hays were hosts on Monday evening at a bridge party at the Congressional Club, entertaining for Mrs. J. W. Lyman, a sister of former Gov. Hadley of Missouri. The other guests were Representative and Mrs. Edgar Ellis, Mr. and Mrs. Charles Alger, Lieut. Col. and Mrs. Hugh C Smith, Mrs. Charles Keyser, Representative and Mrs. Morgan Sanders, former Senator and Mrs. Thomas W. Sterling and Mr. and Mrs. Oliver E. Sweet.

Mr. and Mrs. George T. Lengcope are staying at the Weylin in New York.

Mr. and Mrs. Eugene Adams entertained at a buffet supper at their home in Edgemoor last evening in compliment to Mr. and Mrs. Victor Kauffmann.

Mr. Tom B. Byrd, of Winchester, Va., is passing several days at the Powhatan.

Mr. and Mrs. John R. Neff, of New York, were week-end guests of Mr. and Mrs. Frederick R. Barkley, of Chevy Chase.

Prof. John R. Bracken, of Pennsylvania State College, and Mr. Carl W. Wild, College of Landscape Architects, are guests at the Willard, having come on for the sessions of the society of Landscape Architects now meeting at the hotel.

Navy Day Scheduled at Marine Book Shop.

Tomorrow will be Navy Day at the book shop of the Washington committee of the American Merchant Marine Library Association which is conducting a book drive at 1364 Connecticut avenue for 10,000 books for the use of the men of lighthouses, lightships, Coast Guard and merchant marine. Mrs. Charles Francis Adams designated as her alternatives before she left for London, Mrs. Ernest Lee Jahncke, wife of the Assistant Secretary of the Navy, and Mrs. David Sinton Ingalls, wife of the Assistant Secretary for Aeronautics.

Assisting them will be the following ladies from the Navy group of Washington society: Mrs. Charles F. Hughes, Mrs. A. L. Willard; Mrs. Luke McNamee; Mrs. Richard Leigh, Mrs. A. M. D. McCormick, Mrs. F. C. Billard; Mrs. Charles E. Riggs, Mrs. William D. Leahy, Mrs. Paul L. Reed and Mrs. Charles O. W. Brinker.

Mrs. Gibson Fahnestock, chairman of the Washington committee, announced yesterday that on Monday, the first day of the book drive for this worthy cause, more than 600 books were donated and nearly 1,000 magazines.

Miss Dubois Returns From New York Visit.

Miss Toussaint Dubois, daughter of former Senator and Mrs. Fred T. Dubois, of Idaho, returned Monday from New York, where she has been visiting friends during the past week. Miss Dubois was the guest of honor Friday evening at a small supper party given by Mr. Rudy Vallee at the Villa Vallee and was given a farewell dinner party at the Metropolitan Club by Mr. Alden Freeman on Saturday evening. Among the geusts were Mrs. A. D. Martin, of New York, Mrs. Thomas Bailey and her daughter, Miss Betty Bailey, of Coral Gables, Fla., and Lieut. Jackson Turner, of Washington and Virginia.

Married in Detroit

Clinedinst

MRS. RAYNOR HOKER MILLER,
formerly Miss Marie Louise Brinkley, whose wedding took place yesterday in Detroit, Mich. Mrs. Miller has been living in Washington for the last two years, but will make her permanent home in Detroit.

Gen. Jan Smuts Is Entertained By Mr. Louw

South African Leader Is Guest at Metropolitan Club Fete.

The Minister of the Union of South Africa, Mr. Eric Hendrick Louw, entertained at luncheon yesterday at the Metropolitan Club in compliment to Gen. Jan Christian Smuts, distinguished South African soldier and statesman and former premier of the Union.

The guests were the Ambassador of Great Britain, Sir Esme Howard, with a group of other diplomats, including the Minister of Portugal, Viscount d'Alte; the Minister of the Netherlands, Mr. J. H. van Royen; the Minister of Canada, Mr. Vincent Massey, and the Minister of the Irish Free State, Mr. Michael MacWhite; the Speaker of the House, Mr. Nicholas Longworth; the Secretary of Agriculture, Mr. Arthur M. Hyde; the Secretary of Commerce, Mr. Robert P. Lamont; the Secretary of Labor, Mr. James J. Davis, and the Acting Secretary of State, Mr. Joseph P. Cotton.

Also Senator George Moses, Senator Key Pittman, Senator Arthur Capper, Representative Stephen G. Porter, Representative Hamilton Fish, jr., Representative Robert Low Bacon, Representative James M. Beck, Gen. John J. Pershing, Mr. Ronald Ian Campbell, counselor of the British Embassy; the Counselor of the Legation of the Irish Free State, Mr. William J. B. Macaulay; the Secretary of the Canadian Legation, Mr. Hume Wrong; the Military Attache of the British Embassy, Col. Pope-Hennessy; the Assistant Secretary of Commerce, Dr. Julius Klein; Mr. Prentiss Gilbert, of the State Department; Mr. George W. Wickersham, Mr. Adolph Caspar Miller, Canon Anson Phelps Stokes, Sir Herbert Baker, Mr. Newbold Noyes, Mr. Richard V. Oulahan, Mr. Phillip Kerr, Mr. Mark Sullivan, Mr. Phillip C. Nash, Mr. Rickatson-Hatt, Mr. Kenneth Clark and the Commercial Secretary of the South African Legation, Dr. P. R. Botha.

Mrs. McCook Knox and Miss Kathleen Knox are at the Savoy-Plaza in New York.

The advisory board of the Community Institute of Washington will entertain at the Racquet Club tomorrow evening with a buffet supper and reception in honor of Mr. Hugh Walpole, following the lecture of the distinguished British novelist and critic at Central High School Auditorium under the auspices of the institute.

Mrs. Lyman B. Swormstedt, secretary of the institute, is in charge of the arrangements for the advisory board, which includes Mr. Frederic A. Delano, chairman; Mr. William Bruce King, vice chairman; Mr. Edwin N. C. Barnes, Mr. George F. Bowerman, Mr. Carl Engel, Miss Leila Mechlin, Miss Sarah E. Simons, Mr. Corcoran Thom, Mr. George W. White and Mrs. Harvey W. Wiley.

Woman Penologist Will Speak Here.

Mrs. Mary L. Harris, superintendent of the Federal and Industrial Institution for Women at Alderson, W. Va., will address the League of Republican Women tomorrow at the Washington Club at the 1 o'clock luncheon.

Mrs. Harris is president of the American Prison Association and recognized as one of the leading penologists of the world. Her topic will present interesting phases of these two great institutions.

Mrs. Edward A. Harriman, president of the league, will receive. Among those who have engaged tables are Mrs. Richard Tyler, and Mrs. Charles Alger.

Continued on Page 11, Column 7.

Lamps Wired From Old Vases
D. L. Bromwell, Inc.
723 12th St. N. W.
Between G & H.

Beautiful—Artistic
Funeral Sprays, Wreaths *and* Floral Set Pieces
GRILLBORTZER
815-817 13th St. N.W.

Pasternak Clearance Sales

bottom prices for quick disposal

Dresses
day and evening
$19.50
$35
below cost
to close out

Coats
formal and sports
$75
$95
$125

Suits
cloth ensembles
with rich furs
$95
$125
$145

Hats
$10
$7.50

Evening Wraps
$65
$95

Fur Coats
At
Extreme
Reductions
All Sales Final

M. PASTERNAK
1219 CONNECTICUT AVE.

Occasional Chair

$17.50

An open-arm, upholstered chair adaptable to almost any setting. Available in a choice of several coverings at a price which is most economical.

(Furniture—Second Floor)

DULIN & MARTIN
Connecticut Ave. and L
PARKING SERVICE—Connecticut Avenue Entrance

This Is No False Advertisement
PERMANENT WAVES
Suited to Your Individuality

Eugene Edmonds or Nestle Method
$6.50
All Work Guaranteed
Angela Beauty Shop
2909 14th St. N.W., Columbia 9530

Washington's Smartest Restaurant
Le Paradis
No. 1 Dupont Circle
North 3720 for Reservations
no better suggestion could be made for an evening of fun—than dancing at Le Paradis.
MEYER DAVIS' FAMOUS LE PARADIS BAND

MATTRESSES
RENOVATED
Best Service and Prices
COLUMBIA BEDDING CO., Inc.
219 G St. NW. National 5528

Fine China Rich Crystal — Martin's — Art Objects Lamps

SPODE'S "SUTHERLAND"

Made originally for the Sutherlands, one of England's great Ducal families, the shape was done from an historic old silver service owned by this illustrous family, and exemplifies the art and style of the old London Silversmiths of the Georgian Period.

Dinner Plates	*Luncheon Plates*
$150.00 a doz.	$125.00 a doz.
Soup Plates	*Bouillon Cups & Saucers*
$140.00 a doz.	$160.00 a doz.
A. D. Cups & Saucers	*Tea Cups & Saucers*
$125.00 a doz.	$145.00 a doz.

1317 CONNECTICUT AVENUE
Just Below Dupont Circle

TRADE MARK REGISTERED
Oriental Rugs
At Public Auction
TRADE MARK REGISTERED

Kermanshahs, Sarooks, Keshans, Ispahans, Tabriz, Bokharas, Chinese, Beloochistans, Fereghans, Serapis, Kazaks, Mossouls, Silks, Cabristans, Shirvans, etc., in a remarkably complete range of sizes including several extra large pieces.

To Be Sold at Public Auction
Within Our Galleries
715 13th Street
Wednesday, Thursday and Friday,
January 15th, 16th and 17th, 1930
At 2 P. M. Each Day

Also Special Night Session
THURSDAY, JANUARY 16th
At 8 P. M.

On Free View Up to Hour of Sale Each Day
By Order of a Large New York Importer

Terms: Positively Cash
C. G. SLOAN & CO., Inc.
Auctioneers

CAPITAL CIVIC FUND GROUPS 10 APPEALS

By Inclusion in Community Chest Separate Drives Are Avoided.

BUDGET SET AT $7,500

The advantages of the National Capital Civic Fund as a consolidation of ten appeals for deficits and guarantees which otherwise would have to be made separately to the citizens of Washington were described in a statement made yesterday to the budget committee of the Community Chest by E. C. Graham, president.

By consolidation and by inclusion in the Community Chest a $25,000 appeal for guarantee and deficit has been prevented and a budget of $5,000 to cover all expenses and deficits, with a contingent fund of $2,500 to cover emergencies which may develop, has been substituted. This is but little more than has been raised in the past for the various civic and community appeals.

"The trustees of the fund will control the budget of each participating activity," said Mr. Graham. "Heretofore in the conduct of these programs there has been no centralized control, each activity being handled by a temporary citizens' committee which has had to solicit funds to support the program. It is expected that in the course of time the operation of the National Capital Civic Fund will make some of these programs self-supporting and even accumulate a capital fund which will serve to support other activities.

Wants $1,500 Appropriation.

"An appropriation of $1,500 to make up a deficit on the Fourth of July celebration is requested. It is contemplated that the Fourth of July celebration will include a patriotic program in the evening with fireworks which compensate the city for the regulations against dangerous fireworks; and athletic games and a meet carried on as a city-wide playday. While the estimated deficit for 1930 is $1,500, it is hoped ultimately to make this celebration entirely self-supporting as the community is educated to that idea. The total expense of the Fourth of July celebration will be, we estimate, $2,500, but $1,000 we believe can be returned in sale of seats.

"The Community Christmas Festival in front of the White House develops into a wider community value each year. There is no possible source of revenue seen in connection with it, and we estimate the deficit will be about $500.

"The District of Columbia Model Aircraft League has as its only source of revenue the registration fee of 25 cents paid by each boy. This we think will produce $100. Some of the expense is borne by the Community Center Department of the public schools, which during the year allotted $200 of public funds to this activity. This allotment can not be increased during 1930, as no additional public funds will be available. We estimate that the deficit will be about $1,100.

Model Yacht Regatta.

"The model yacht regatta will be conducted at the Lincoln Memorial Pool for the young builders of model boats as the climax to a program of handiwork activity carried on throughout the city. It has no possible source of income aside from the appropriation of $300 requested from the Community Chest.

"The public athletic program, including the tennis tournament, the track activities and the Community Basket Ball League, require guarantee funds in advance to initiate the year's program. All of the expense of the national public park tennis tournament will probably be met by sale of seats for the indoor and outdoor tennis contest leading up to it. They expect no deficit, therefore, on this account. Track activities are only just developing for the out-of-school group. It is expected that the athletic meets ultimately will be self-supporting. The amateur athletics of the city must not be commercialized and the whole program is held back by the necessity of raising a guarantee fund to defray possible deficits. Although we will need a guarantee fund of $1,000, we expect that at least half of it will be paid back, so that the deficit will be $500.

Basket Ball League Needs $500.

"The Community Basket Ball League will require a guarantee of $500, all of which will be raised so that there will be no deficit here.

"The Community Institute, as every one knows, has a program of cultural recreation. For two years it has paid its own expense. It requires a guarantee of $3,000, which has to be established before contracts can be entered into. This amount will be repaid, so that there will be no deficit on this account.

"The Community Drama Guild is in the same situation. This effort to organize and to assist the adults of the city in their productions of the drama should be self supporting, but it is necessary for this activity also to seek guarantees against possible deficits before contracts can be entered into. The amount necessary for guarantees will be $3,000. This all should be paid back by cash receipts.

Midsummer Festival.

"It is not expected that any of these proposed guarantee funds actually be paid over, but merely that it will be made known that this fund is available if necessary for advance payments.

"The Midsummer Festival is the only new activity projected. It is a song festival, with perhaps a canoe regatta, which is planned for midsummer, for which some revenue may be obtained from the sale of chair privileges. The estimated deficit is $350.

"Other expenses of the National Capital Civic Fund will include $200 for salaries. The original estimate was $600 for the part-time clerical service of one employe. The National Capital Civic Fund has now received a deposit which will carry $400 of this amount. Consequently the original request is reduced to $200.

"About $250 will be needed for insurance and bonding to include liability insurance which must be carried in connection with events in which large crowds participate.

"Stationery, office supplies and postage will cost, we estimate, not to exceed $300.

"The total deficits to be made up, therefore, will not exceed $5,000. As has already been said this amount has approximately been raised in the past for these various activities. The formation of the National Capital Civic Fund merely means a concentration of these funds in one place; a reduction of the cost of raising this money; supervision of its expenditures; development of self-support; and control of activities which should be thoroughly beneficial. All of these activities are character building and constructive and we believe properly within the scope of the Community Chest."

MARITAL SNARL

Associated Press Photo.

The secret divorce of Frederick R. Wulsin, scientist, was revealed with the announcement of his marriage to Mrs. Susan Emery, of Providence, R. I. His first wife (above) has expressed intentions of contesting the divorce.

Five Hurt in German Riot of Unemployed

Worms, Germany, Jan. 14 (A.P.).—Five policemen were injured by stones today in breaking up a meeting of unemployed in the main square of the city. One civilian was injured by a pistol shot when the police cleared the square with drawn swords and revolvers.

Oscar Muller, Communist deputy in the Prussian Diet, was among those arrested.

What a place to tone up

NOW, when winter is exacting its heavy toll, a few days out for rest and recreation will make the whole world a better place. . . . Come to Chalfonte-Haddon Hall for a few days. Snooze on the Ocean Deck. Breathe the tonic ocean air. Ride. Golf. Play squash. Take an all-over sun-bath, or a health-bath under the hands of an expert. . . . You will be amazed at your new capacity for food. And a little ashamed of your capacity for sleep. . . . New Haddon Hall is bright and modern. Here you will find that informality that makes perfect relaxation possible, that air of things well done that produces a sense of perfect well-being. Haddon Hall is the sort of temptation it might be profitable to indulge in. We will be glad to send you literature. There is a place for your car in the Moto-ramp garage.

Leeds and Lippincott Company

Chalfonte-Haddon Hall
ATLANTIC CITY
American and European Plans

Colds

Colds are often serious. Never neglect a cold. Each day millions of people use Grove's Laxative BROMO QUININE—the recognized standard remedy.

At all druggists 30c.

Grove's *Laxative* **BROMO QUININE** *Tablets*

uccessful Since 1889

709-711-713 TWELFTH ST., N.W.

To Our Washington Patrons

FROM its modest beginning in New York City 87 years ago, W. & J. Sloane has moved steadily forward in the world of business.

Splendid manufacturing facilities of this great company located in many parts of the world, assure constant sources of supply to its various retail stores.

The same unswerving policy of fair dealing instituted by its founder, William Sloane, and the reputation for fine things established by him and steadfastly maintained through the years, make W. & J. Sloane a pleasant and reliable firm with which to deal.

REPRODUCTIONS

Our Company of Master Craftsmen, in Flushing, New York, comprises a group of experienced cabinet makers whose skill is reflected in the excellence of their work. Here it is that Fine Reproductions of English, French, Italian and Colonial masterpieces are made.

FURNITURE

The Quaint Furniture of Early America as well as other simple and charming furniture forms are reproduced by Oneidacraft, Inc., our other furniture factory which is located at Oneida, New York.

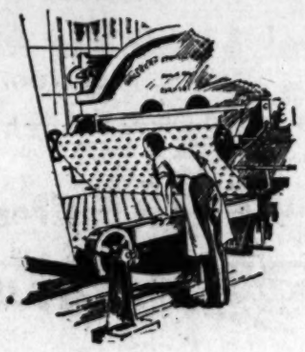

LINOLEUMS

Our Linoleum Plant located at Trenton, New Jersey, is the most modern one of its kind in the United States. Here thousands of yards of these fine Floor Coverings, in a wide variety of patterns and designs, are made to exacting specifications.

ORIENTAL RUGS

Skilled Fingers weave the intricate designs and lovely colorings in the Oriental Rugs made on our own looms in India, Persia, Turkey and China, under the watchful supervision of our resident representatives in these countries.

DOMESTIC RUGS and CARPETINGS

produced in these three great mills, as well as the best productions of other American mills, feature our display.

The C. H. Masland & Sons, of Carlisle, Pa., producers of fine Carpets and Rugs for more than forty years

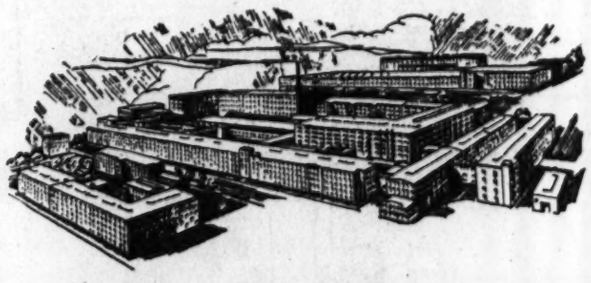

The Alexander Smith & Sons, Carpet Co., Yonkers, New York, largest manufacturers of Velvet, Axminster and Tapestry Carpets in the world.

The Barrymore Seamless Wiltons, Inc., of Philadelphia, Pa., are manufacturers of deep pile Saxony and Seamless Wilton Carpets and Rugs.

THREE OTHER RETAIL STORES

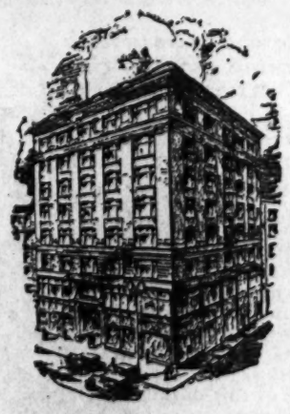

SAN FRANCISCO
216 Sutter Street

NEW YORK
575 Fifth Avenue

LOS ANGELES
644 South Broadway

FURNITURE
•
PANELLED ROOMS
•
LAMPS AND FABRICS
•
FINE REPRODUCTIONS
•
INTERIOR DECORATION

W. & J. SLOANE

"The House with the Green Shutters"

709-711-713 TWELFTH STREET, N. W.
WASHINGTON, D. C.

CARPETS
•
LINOLEUMS
•
DOMESTIC RUGS
•
ANTIQUE ORIENTAL RUGS
•
MODERN ORIENTAL RUGS

POLICEMAN REDUCED FOR LIQUOR CHARGES

Trial Board Will Hear Case of Alleged Possession of Intoxicants.

ALSO FACES CIVIL COURT

Motorcycle Policeman George L. Aikins yesterday was reduced to foot patrol duty, suspended and ordered before the Police Trial Board on charges of having disgraced and discredited the Police Department.

The orders were issued by Maj. Henry G. Pratt, superintendent of police, following Aikins' conviction in Montgomery County of having in his possession in his home intoxicating liquor with "intent to sell" it. Aikins was sentenced to eight months in the Maryland House of Correction. He was released under $500 bond pending the outcome of an apeal.

The charge on which Aikens will be tried before the Police Trial Board is that his conviction of a "criminal or quasi-criminal offense" was to the "disgrace and discredit" of the Police Department. The date of the trial was fixed for next Wednesday. Aiken was arrested at his home in Montgomery County on January 13. If he is convicted before the Police Trial Board he may be dismissed from the department.

Nine transfers of privates were made by Maj. Pratt yesterday. None was important or unusual except that affecting Aikens. The transfers were as follows: W. G. Fuller, station clerk, detective bureau, to foot, Fourteenth Precinct; R. J. Fraser, foot, Sixth, to station clerk, detective bureau; Henrik Boese, foot, Fourteenth, to foot, Sixth; Jeremiah Mills, motorcycle, Fourteenth, to foot, Fourteenth; M. N. Carpenter, foot, Fourteenth, to motorcycle, Fourteenth; W. H. Bell, foot, Tenth, to motorcycle, Seventh.

Funeral of Dr. Carr Set for Tomorrow

Veterans' Bureau Official Will Be Buried in Arlington.

Dr. B. W. Carr, 54 years old, chief of the occupational therapy and physio-therapy subdivision of the Veterans' Bureau, who died at his home Monday night after an illness of two weeks, will be buried tomorrow afternoon in Arlington Cemetery. Services will be held at 2:30 o'clock in Gawler's funeral parlors.

Dr. Carr was born in Pittsfield, N. H., and was graduated from the Dartmouth College Medical School. Later he took a post-graduate course in the Walter Reed Hospital, this city. He served as a captain in the Army during the World War and was surgeon in the reserve. United States Public Health Service, from October, 1919, to May, 1922, when he was detailed to the Veterans' Bureau. Later he was promoted by the surgeon general of the Public Health Service to senior surgeon.

He was a representative of the bureau on the medical council, an editor of the Bureau Medical Bulletin, and was an author of a number of medical articles.

He is survived by his widow, Mrs. Alice L. Carr, of this city, and a son, Raymond Carr, of Boston. He lived at 335 Emerson street northwest.

SERVICES SET FOR VETERAN

Burial Will Be Held Tomorrow in Arlington National Cemetery.

Charles H. Patterson, 90 years old, Civil War veteran and a retired employe of the War Department, who died Monday at his residence, 1391 P street northeast, will be buried tomorrow morning in Arlington National Cemetery following services at 10 o'clock at his late residence.

He was born in Alabama. In his youth he captained a steamboat on the Mississippi River, and was known as the youngest captain on the river. He enlisted in the Sixteenth Kentucky Cavalry at the outbreak of the Civil War and rose to the rank of adjutant. In 1889 he joined the Adjutant General's Office of the War Department. He retired in 1920.

He is survived by his widow, Mrs. Mattie Patterson, and a son, Maurice.

MISS M. F. MONAHAN RITES

Woman Who Taught in District Schools to Be Buried Today.

Funeral services will be conducted today in Shenandoah, Pa., for Miss Margaret F. Monahan, who taught in District schools for 26 years. She died at her home in Shenandoah.

Miss Monahan taught here until last October, when she was given a leave of absence, due to illness. She had intended to return to her duties at the Webb School. Complications set in, following an operation, which resulted in her death. She is survived by three brothers and three sisters, all of Shenandoah.

Man's Scalp Cut in Alleged Fight.

During an altercation in a store at Thirteenth and B streets southwest yesterday Albert Goldburg, 28 years old, of Varnum street, near Fifteenth street northwest, was struck over the head with a bottle, police reported, by James Wilson, colored, of 267 Eastern avenue northeast. Goldburg was treated for a minor laceration of the scalp at Emergency Hospital. The Negro was arrested on an assault charge at the Fourth Precinct.

Helmick and Stengle Backed for Posts as Commissioners Here

Retired Major General Praised for Ability As Administrator As Demonstrated During World War; Petworth Man Active in Citizens' Advisory Council.

The Post herewith presents two more of a series of sketches of Washingtonians who are being boomed for Commissioners of the District. The terms of Commissioners Proctor L. Dougherty and Sidney F. Taliaferro expire February 4.

The two incumbents are regarded as candidates to succeed themselves, and The Post published their biographies last Sunday. The Post will continue to publish biographies of persons seriously mentioned for the offices each Wednesday and Sunday.

CHARLES I. STENGLE.

Running for public office is no new adventure for Charles I Stengle, the first man to declare himself a candidate for District Commissioner. In fact, it was as a result of holding office that he is here now, a permanent resident and an energetic crusader for the city's advancement.

Five years ago, Mr. Stengle accomplished what was believed to be the impossible: A Democrat, born in Virginia, he got himself elected to Congress from the Sixth New York district, which is in the City of Brooklyn.

That does not seem startling until some facts and figures are considered. For more than twenty years this Brooklyn district had been represented in the House by a Republican. In the election of 1922, the Republican candidate, Warren I. Lee, had triumphed over his Democratic rival by the tremendous majority of 22,000 votes. Lee, it seemed, was invincible.

Nevertheless, Mr. Stengle won out in 1924, upsetting a tradition and beating Mr. Lee by 3,182 votes. He took his seat in the House with the Sixty-eighth Congress and served one term.

Charmed by the beauty and atmosphere of Washington, Mr. Stengle bought a home at 4531 Kansas avenue, in the Petworth section, and after his term in the House was up he decided to settle down here.

It was natural that Mr. Stengle should join the Petworth Citizens Association, and just as natural that ultimately he should get into the thick of what goes for politics in this voteless town. His association elected him a delegates to the Federation of Citizens Associations, and later on the other delegates elected him a member of the Citizens Advisory Council. As a member of this body, he has played a prominent part in the fight for a fair fiscal relationship between the Federal Government and the District government.

Boomed for Commissioner.

And now a committee of Mr. Stengle's admirers is campaigning for him, seeking to win him an appointment as a civilian Commissioner of the District. Mr. Stengle has agreed to be a candidate, but at this time is saying nothing to boost his candidacy.

Mr. Stengle was born in Savageville, Accomac County, Va., December 5, 1869, the son of the Rev. and Mrs. Adam Stengle. He was educated in the public and high schools of Maryland and Delaware and in 1890 was graduated from Goldey College in Wilmington.

In 1898 he served as chaplain in the Delaware House of Representatives. The following year he married Catherine Ward, of Norfolk, Va.

Was Editor in Norfolk.

In that year, 1899, he also became editor of the Norfolk Dispatch. He held this position for a year, and then became editor of the Fredericksburg (Va.) Free Lance. In 1904 he was clerk of the New York County register's office, and later he was associate editor of The Chief, a weekly published by the city. From 1910 to 1914 he traveled more than 30,000 miles and delivered more than 800 addresses in favor of pensions for worn-out and disabled civilian employes of the Federal Government.

From 1918 to 1923 he was secretary to the municipal civil service commission of New York, and the next year found him making his successful race for Congress.

He has a son, Harold, and a daughter, Mrs. Nelson Miles. He is an Elk and an honorary vice president of the National Association of Civil Service Employes.

ELI A. HELMICK.

Maj. Gen. Eli A. Helmick, U. S. A., retired, former inspector general of the Army, left the military service two and a half years ago, with the reputation of being not only a gallant soldier, but a brilliant administrator as well.

And it is this last quality, his ability as an administrator, that his friends are now stressing as they boom him for District Commissioner.

Gen. Helmick, who has adopted Washington as his home, was born September 27, 1863, and entered West Point from Kansas in 1884. Graduating four years later, he was assigned to the infantry. He saw active service in the Spanish-American War, the Philippine Insurrection, and in the World War. He was cited for gallantry in action in the campaign before Santiago.

He advanced through the several grades of the Army until he was made major general and inspector general on November 7, 1921. During the World War he inspected many divisions overseas and later commanded the Eighth Division.

For his services in the World War, he received the Distinguished Service Medal from the United States, the Cross of the Legion of Honor from France, and the Medal of Honor from Italy. In 1920 the Kansas State Agriculture College conferred on him the degree of LL.D.

The particular piece of work that gave Gen Helmick his reputation as an administrator was performed while he was in command of the Army base at Brest, France. Through this base passed the great bulk of the American troops on their way home. Gen. Helmick was in effect the governor of a city of more than 1,000,000 inhabitants, and it was his work of handling the job that won him the D. S. C.

Cited for Ability.

The citation said that he had displayed "brilliant administrative ability" and had rendered an invaluable service to the American Expeditionary Force.

As inspector general, he had to be conversant with much more than soldiering. He had to know something about law, something about business, and—very important—a lot about dealing with men.

He was always a champion of a policy of humanity in leadership of men.

Interested in District.

While a resident of Washington, Gen. Helmick has taken a deep interest in civic affairs.

He is a member of the Cathedral Heights Citizens Association and at one time was its president. He and Mrs. Helmick live at 3506 Garfield street northwest. At present, however, they are visiting a daughter in Honolulu.

It was reported three years ago that President Coolidge was on the verge of appointing Gen. Helmick a Commissioner, but that he hesitated when the question arose as to his eligibility. That was before Gen. Helmick retired. His supporters say now that there is not the slightest question as to his eligibility for the post.

SIMON IS APPOINTED TO SCHOOL VACANCY

Justices of District Court Name Successor to Isaac Gans.

IS FORMER PRESIDENT

The Rev. Abram Simon, rabbi of the Eighth Street Temple, was announced yesterday by the justices of the District Supreme Court to fill the vacancy on the District School Board created by the recent resignation of Isaac Gans.

This will be Dr. Simon's third period of service with the school board. He first became a member of the body on November 19, 1919, succeeding George E. Hamilton. In July, 1920, he was elected president, and was reelected to the same office in the following year, continuing as president until December, 1921, when he resigned from office, remaining as a member of the board. However, in July, 1922, he was named again as president, retaining the office until July, 1923, when he declined to accept reappointment.

Born in Tennessee.

Dr. Simon, long recognized as an educator, an orator of unusual ability, and a leader of his race, was born at Nashville, Tenn., in 1872. He received his early education in Cincinnati, Ohio, attending in turn the Cincinnati High School, the University of Cincinnati, the Hebrew Union College and George Washington University, receiving the degrees of LL. D. and Ph. D.

After completing his ecclesiastical education, Dr. Simon served in the pulpit successively at Sacramento, Calif., Omaha, Nebr., and Washington, coming here in 1904 as rabbi of the Washington Hebrew Congregation, the only reformed synagogue in the city. He now is head of the congregation.

At the time of the World War, Dr. Simon left Waashington to volunteer his services with the American Red Cross, being assigned to the research division and serving overseas with the Seventy-ninth Division of the American Expeditionary Forces. He was commended by the Government for his meritorious services.

Returns to Pulpit Here.

After the armistice, Dr. Simon returned to his pulpit at the Washington Hebrew Congregation, where he was one of the most active workers for relief of the inhabitants of the devastated areas of Europe, receiving the recognition and support in this work, not only of the members of his own congregation, but of all other creeds and beliefs, including many of the most prominent persons in official Government circles.

During 1920 to 1923, while he was president of the District School Board, Dr. Simon also was vice president of the Central Conference of Jewish Rabbis, and in 1923 he was elected president of the rabbinical conference. He has served also as president of the Columbia Hospital for Women, and as chairman of the Jewish committee cooperating with the Federal Council of Churches for promotion of good will among all races and denominations. He is the author of the "History of Jewish Education" and of numerous essays on religious education.

MRS. EDITH CULLEY RITES.

Wife of Post Staff Member to Be Buried Thursday.

Mrs. Edith Culley, wife of Harry Culley, of The Washington Post editorial staff, died at Emergency Hospital yesterday afternoon, where she had been taken Monday from her home, 1421 Twelfth street northwest, suffering from accidental gas poisoning.

Mrs. Culley was 31 years of age. Besides her husband, she is survived by her mother, Mrs. Catherine Flowers, of Jacksonville, Fla., and also by a sister and two brothers.

Funeral arrangements are incomplete, but burial services will probably be held Thursday.

Dr. Sheen to Speak To Catholic Group

Work of Charities Shows Large Increase for Past Year.

One of the outstanding features of the annual meeting of the Catholic Charities to be held at the Mayflower Hotel on Thursday, January 16, at 8:15 p. m., will be an address by Dr. Fulton Sheen, of the Catholic University. Allen Pope, president of the organization, will conduct the meeting. Dr. John O'Grady will present the annual report.

There has been a large increase in the work of the Catholic Charities in 1929. During the past year 1,652 families have received relief or service as against 1,307 for the preceding year. Five hundred and eighty-two cases have come under the supervision of the workers of the departments for children and juvenile delinquents in their own or in foster homes. Material relief has increased from $23,500 to $32,337. This increase of work has been made possible largely by the Community Chest, of which the Catholic Charities is a member agency.

Dr. Charles P. Neill will report for the executive committee with special reference to the relationship between Catholic Charities and other welfare organizations. The meeting is open to the public, and friends of the organization have been invited to attend.

Mgr. Bischoff Leaves Fund for Students

Mgr. Francis X. Bischoff, pastor of the Church of the Nativity, who died January 3, left $1,000 for the education of students for the priesthood, according to his will, which was filed for probate yesterday in District Supreme Court. No estimate of the estate is contained in the will.

In addition to leaving the money for the education of students, the monsignor remembered several organizations of his faith, leaving them bequests of from $200 to $300. The Rev. Benedict J. Hannemann, assistant of the deceased, was left $300 for himself and $100 for masses.

Woman Dies of Burns After Fire Razes Home

Burns suffered when fire swept her home at 39 DeFries street northwest early yesterday proved fatal to Ethel Burley, colored, 38 years old, shortly before 2 o'clock at Casualty Hospital.

The woman was trapped in her home by the fire, which was believed to have originated from an overheated furnace. After first aid treatment by members of the fire department rescue squad, she was taken to the hospital.

FORMER POLICEMAN CONVICTED OF PLOT

Rubin Found Guilty of Plan to Rob Girl With Pay Roll.

FRIEND IS HIS ACCUSER

Max Rubin, a former member of the Washington Police Department, was found guilty by a jury in District Supreme Court yesterday when tried on an indictment charging conspiracy to rob Miss Ruth Beuchert. A similar charge against Benjamin Rubin, brother of the former policeman, was nol-prossed by the Government some time ago.

The Government, through its testimony, charged that Max Rubin had entered into a conspiracy with another man to rob Miss Beuchert, the daughter of the proprietor of a machine shop on K street, between Fourth and Fifth streets northwest. The scheme, it was testified, was to rob the young woman as she passed an alley in the rear of her father's establishment with the week's pay roll.

The other man is alleged to have gone to police headquarters and apprised detectives of the scheme. Told to go on with his part of the program, the other man is said to have agreed with Rubin to carry it through. On the day the alleged robbery was scheduled to take place, however, police arrested the former policeman and his brother. The indictment followed.

Assistant United States Attorneys James F. Hughes and Irvin Goldstein represented the Government in the trial of the case.

Apartment Is Robbed Of $3,000 in Valuables

Rubin Sian, of 115 New York avenue northwest, informed police yesterday that a thief forced open the front door of his apartment and escaped with clothing and jewelry valued at approximately $3,000.

The loot included a woman's mink fur coat valued at $700, a diamond ring valued at $1,200, a man's watch and several other articles of jewelry and wearing apparel.

Man Found Hurt in Street.

Richard Burns, 68 years old, of Pennsylvania avenue, near Third street northwest, was treated at Emergency Hospital yesterday for injuries to the head and a broken nose after being found on New York avenue, near Fourteenth street northwest.

FIVE POINT BALANCE

CARBON RESIDUE
POUR POINT
VISCOSITY
FLASH
FIRE

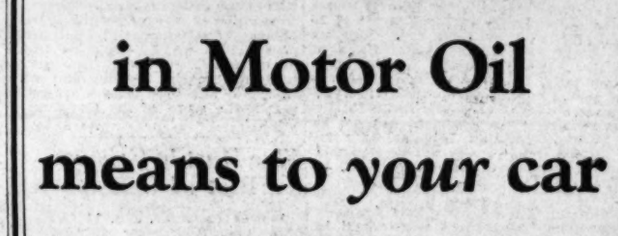

THE NEW KOOLMOTOR OIL

The *Perfect* Pennsylvania Motor Oil

What 5 Point Balance in Motor Oil means to *your* car

SINCE our announcement of the *new* KOOLMOTOR OIL—the oil with 5 Point Balance—thousands of motorists throughout the country have been thrilled by the performance of this perfectly balanced motor oil.

They have reported a noticeable increase in power, instant starting, lower oil consumption, cleaner spark plugs, reduced carbon and a marvelous smoothness and flexibility of engine action.

In achieving 5 Point Balance, Cities Service experts have brought about a perfect relation of the five tests of oil quality—viscosity, fire, flash, pour point and carbon residue. A way has been found to retain the maximum benefit of each test without sacrifice to any other. For instance, rich, full body has been maintained without increasing the tendency to form carbon or to lower the ability of these oils to flow freely at low temperatures and provide instant starting. Perfect balance has been established—perfect performance is the result.

If you want your engine to give more power, to "feel" smoother, to use less oil and be protected against unnecessary expense for repairs and carbon removal—have your crankcase drained today and refilled with the new Koolmotor Oil—the oil with 5 Point Balance.

35c—*a fair retail price for the new Koolmotor Oil. The cost of lubrication is the smallest item in your operating and maintenance expenses. It pays to use the best.*

CITIES SERVICE OILS
ONCE - ALWAYS

CREW LEVICK CO.

A Subsidiary of Cities Service Company

90387

No. 724 Carbon Paper, size 8½x11, black,
From 1 to 3 copies, 100 sheets to box
Special $1.00 Per Box

Summit Carbon Paper, size 8½x11,
black, will make 1 to 15 copies
Special $1.75 Per Box

R. P. Andrews PAPER COMPANY

724 13th St. 17th & I Sts.

General Offices: First & H Sts. S. E.

Dr. Pierce's Clinic

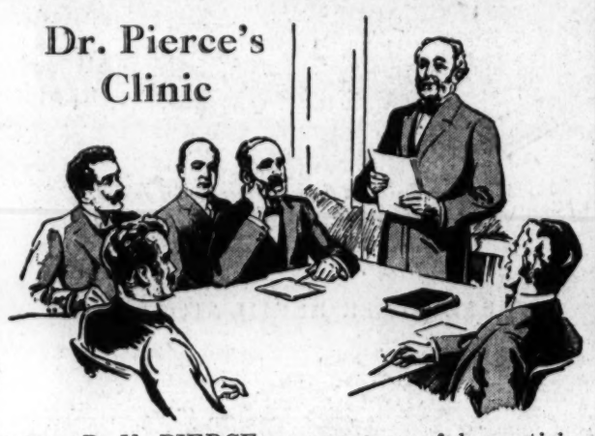

DR. R. V. PIERCE was a successful practicing physician, when, in 1870, he established a clinic in Buffalo, N. Y., of well-qualified medical men, specialists in the treatment of various chronic diseases.

If you are ailing, and desire a thorough medical examination, go to Dr. Pierce's Invalids Hotel in Buffalo, N. Y., where you will receive good medical advice from Dr. Pierce's Clinic. If you cannot go there, write Dr. Pierce's Clinic, answer all their questions as best as you can, and send sample of urine, and you will receive the best medical advice possible, and for this there will be no charge.

The herbal tonic that Dr. Pierce prescribed most often for building up the weakened system, and for making redder blood, cleansing the systems of men, women or children, without harm, was afterwards put up in ready-to-use form and known the country over as Dr. Pierce's Golden Medical Discovery.

Dr. Pierce's Golden Medical Discovery is sold in liquid or tablets at all drug stores. It is just as popular now as 60 years ago.

Franklin National Bank

Penna. Ave. at 10th St. 1111 Connecticut Ave.

John B. Cochran, Pres. Thos P. Hickman, V. P. and Cashier

Your Last Chance to Join Our 1930 Christmas Savings Club

Membership opportunities in Our 1930 Christmas Savings Club end January Fifteenth. ¶Payday's at hand—what better time could there be to start filling next Yuletide's pocketbook? Four classes open to you:

50c—$1—$2—$5 weekly

Every facility for the efficient handling of the accounts of corporations, firms and individuals

Both Offices Open Until 5:15 P. M., Jan. 15th & 16th

3% on Savings Accounts 4% on Time Deposits

Cuticura

Are you satisfied with what your mirror reflects? Does it show a skin clear, healthy and beautiful? Consistent use of Cuticura assures you such a satisfying reflection. Cuticura Soap is cleansing and antiseptic; Cuticura Ointment keeps the skin soft and smooth and the scalp healthy; Cuticura Talcum imparts a dainty and refreshing fragrance.

Soap 25c. Ointment 25c. and 50c. Talcum 25c. Proprietors: Potter Drug & Chemical Corporation, Malden, Mass.

The Chief is still Chief

People who desire to reach California quickly, ride the Chief as a matter of course, because it is the *only* extra fast, extra fine, extra fare train to Southern California.

It has no rival

Leaves Chicago, 11:15 a.m. daily

There is no extra fare on the California Limited and Grand Canyon Limited, or on the Navajo, Scout and Missionary. Fred Harvey dining service is another distinctive feature of this distinctive railway.

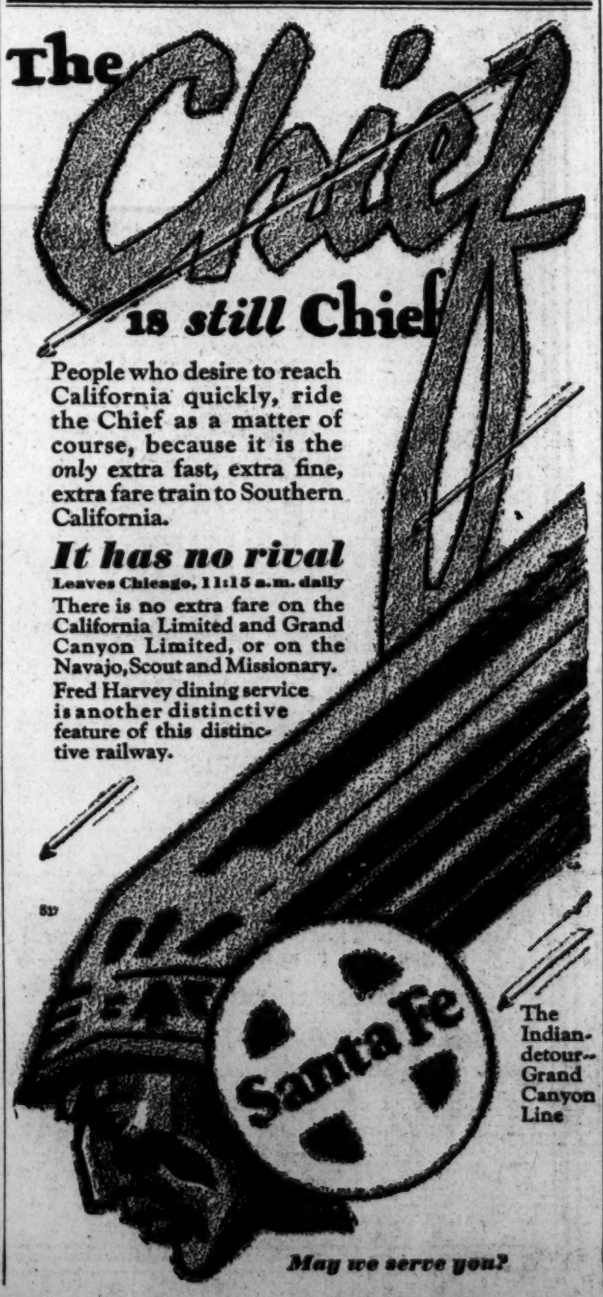

The Indian-detour-Grand Canyon Line

May we serve you?

Minneapolis New Weekly Radio Center

Coast to Coast Program Will Be Inaugurated Tonight Over WMAL; Dalhart Sings on WRC; Post Brevities 8:15 a. m.

Minneapolis will join New York City, Chicago and Washington as a center of broadcasting when a new weekly coast-to-coast program is presented from the studios of Station WCCO by the Columbia Broadcasting System at 8 o'clock tonight. There will be a network of 43 stations, including WMAL.

The whistle of the locomotive, ringing of the bell and the oncoming chugging of the engine will announce the arrival of the "Fast Freight" sponsored by the makers of Gold Medal Flour. The program will present to Washington listeners one of the most popular programs in the Northwest, featuring the Wheaties Quartet, for three years an outstanding feature from WCCO, and with them will be a nationally known radio organist. He will play on the new three-manual organ, just installed in WCCO's studios, and said by the manufacturers to be one of the largest ever built for a radio studio.

"Perpetual Motion," a descriptive and modernistic composition illustrating that elusive physical force long sought by scientists, will be a high light of the Halsey, Stuart program which the Chicago Little Symphony Orchestra will broadcast from the Chicago studios of the National Broadcasting Co. at 9 o'clock, through WRC. George Dasch directs the following presentation:

"Farandole," Bizet; "Believe Me If All Those Endearing Young Charms," string orchestra; "Perpetual Motion," Ries, violins; selections from "The Three Musketeers," Friml; "The Free Lance," Sousa; "Jealousy," Gade, and the finale from overture to "William Tell," Rossini.

A selection from Rimsky-Korsakoff's "The Snow Maiden," played by the orchestra under the direction of Gustave Haenchen, suggests winter in the Palmolive hour to be broadcast at 9:30 o'clock from WRC. Other selections to be heard are: "I Want to Be Happy," ensemble; "Should I?" Olive Palmer and Paul Oliver; "Collegiate Sam," orchestra; "Why?" from "Carry On" Revelers; waltz song from "Romeo and Juliet" (Gounod), soprano solo, Olive Palmer; "A Dream" (Bartlett), tenor solo, Paul Oliver; "Aloha Sunset Land," Revelers; "When I Meet My Sunshine," orchestra; "You Were Meant for Me," ensemble; "Listen to the Mocking Bird," Miss Palmer; "If I Had a Talking Picture of You," orchestra; "Marcheta," Mr. Oliver; "Mother," from "My Maryland," Revelers; "Moonlight and Roses," Olive Palmer and Elizabeth Lennox; "I'll Know and She'll Know," orchestra, and "Leave It to Jane," ensemble.

Vernon Dalhart, tenor-composer, famous for his "The Prisoner's Song" and "Can't Yo' Hear Me Callin,' Caroline?" will be guest soloist with the Bakers at 8:30 o'clock. He will feature a new number, "Hallelujah—Thar's a Rainbow in the Sky."

Floyd Gibbons will be featured at 10:30 o'clock, followed by an hour of dance tunes by the LeParadis Band.

For the listener who likes a little foolishness along with his music, WJZ and KDKA, but not WRC, will present a new Ambrose J. Weems series. Weems has abandoned communication with Mars and is station manager of KUKU, the new associated station of the NBC, which is situated in the City of Dementia, of the State of Unconsciousness. With characteristic ingenuity, Weems has condensed his weekly schedule and crams all his features into this period. The time is 9:30 o'clock.

The radio program of "Radio Joe and the Budget Boys" for tonight and the three succeeding Wednesdays, while the character of the program itself will not be changed, will devote three or four minutes to the advancement of the cause of the Community Chest. This is a local presentation from the studios of WMAL at 7:30 o'clock.

Other features include the Forty Fathom Trawlers and an Army Band concert, a grand opera concert, the Show Boat and a DX request program.

Last-minute news will be given from WOL at 8:15 o'clock, when "Breakfast Brevities" from The Washington Post are presented directly from The Post Building.

Children will come in for their share of attention at WOL this morning. Miss Clarke's talk is "Has Your Child a Home?" while Dr. Bernard S. McMahon will discuss "Osteopathy: What It will Do for Children."

"Cecil and Sally," the new comic strip, the Edith Reed Entertainers and a dramatic soprano are among the entertainment features offered during the early evening hours.

Officers Are Elected By Visiting Nurse Group

Officers were elected yesterday at a meeting of the Instructive Visiting Nurse Society in the Evening Star Building. Mrs. Whitman Cross was elected president. Other officers are: Mrs. John W. Davidge, Mrs. G. Brown Miller and Mrs. G. Howland Chase, vice presidents; Mrs. Dwight Clark, secretary; Joshua Evans, jr., treasurer, and Mrs. Frank E. Weeden, assistant treasurer.

Miss Gertrude Bowling, general director, reported that during 1929 the nurses cared for 14,836 patients, making a total of 115,810 visits, an increase of 1,982 patients and 11,410 visits over the work done in 1928. Miss Mary C. Connor, educational director of the association, addressed the board on the function of her department.

"Parking With Peggy"

"Science will have to give the flappers credit for one thing—they've discovered perpetual motion."

RADIO PROGRAMS

WEDNESDAY, JANUARY 15.

LOCAL STATIONS.

(Eastern Standard Time.)

NAA—Arlington.
(435 Meters. 690 Kilocycles.)

10:03 a. m. and 3:45 and 10:05 p. m.—Weather reports.

WRC—National Broadcasting Co.
(316 Meters. 950 Kilocycles.)

6:45 a. m.—Tower Health Exercises.
8:00 a. m.—The Aunt Jemima Man.
8:15 a. m.—Morning Devotions.
8:30 a. m.—Oberle.
9:00 a. m.—Morning Melodies.
10:00 a. m.—National Home Hour.
11:00 a. m.—Three Little Maids.
11:15 a. m.—Radio Household Institute.
11:30 a. m.—Pauline Haggard, songs.
11:45 a. m.—Meat Council of New York.
12:00 (noon)—Farm Flashes.
12:10 p. m.—Daniel Breakin Music.
1:00 p. m.—National Farm and Home Hour. Speakers, The Hon. Elmer Thomas, U. S. Senator from Oklahoma, and the Hon. W. F. Lambertson, Representative from Kansas.
1:45 p. m.—Palais d'Or Orchestra.
2:00 p. m.—NBC Studio Program.
2:15 p. m.—Talk by Dr. Shirley W. Wynne.
2:30 p. m.—The Melody Three.
2:45 p. m.—"Breeding Game Birds." by Horace Mitchell.
3:30 p. m.—NBC Studio Program.
3:45 p. m.—NBC Studio Program.
4:00 p. m.—NBC Studio Program.
4:15 p. m.—Dancing Melodies.
4:45 p. m.—"Personality," by S. W. Ashe.
5:00 p. m.—National Woman's Party: "Women in Aviation," by the Hon. Key Pittman, U. S. Senator from Nevada.
6:15 p. m.—Sky Sketches.
6:30 p. m.—The Lady Next Door.
6:45 p. m.—Summary of Programs.
6:00 p. m.—"Famous Paintings in Many Lands," by Alice Hyteshing Drake.
6:15 p. m.—Black and Gold Room Orchestra.
7:00 p. m.—Amos 'n' Andy.
7:15 p. m.—The Rise of the Goldbergs.
7:30 p. m.—Correct Time.
7:31 p. m.—Hindermeyer and Tuckerman, songs.
7:45 p. m.—The Eternal Question.
8:00 p. m.—Mobilgil Concert.
8:30 p. m.—Happy Wonder Bakers.
9:00 p. m.—Halsey Stuart Program.
9:30 p. m.—Palmolive Hour.
10:30 p. m.—Floyd Gibbons, Headline Hunter.
11:00 p. m.—U. S. Weather Forecast.
11:01 p. m.—Le Paradis Band.

WMAL—Washington Radio Forum.
(475 Meters. 630 Kilocycles.)

9:00 a. m.—"Opening the Morning Mail."
9:30 p. m.—Morning on Broadway.
10:00 a. m.—Radio Homemakers. Ida Bailey Allen.
10:30 a. m.—"Interior Decorating — Radio Homemakers.
11:00 a. m.—The Paris House.
11:30 a. m.—Scales and Measures.
11:45 a. m.—Ida Bailey Allen.
12:00 noon—Columbia Revue.
12:30 p. m.—Good News.
12:45 p. m.—Arena's Restaurant Orchestra.
1:30 p. m.—Harold Tucker and the Barclay Orchestra.
2:00 p. m.—Grace Hyde, soprano, and Little Symphony.
2:30 p. m.—Syncopated Silhouettes.
3:00 p. m.—Columbia Ensemble.
3:30 p. m.—For your information.
4:00 p. m.—Musical Album.
4:30 p. m.—Primer for Town Farmers, prepared by the U. S. Department of Agriculture.
4:40 p. m.—Club Plaza Orchestra.
5:15 p. m.—Twilight Troubadours.
5:30 p. m.—A. Clovd Gill.
5:45 p. m.—My Boyhood Story Time.
6:00 p. m.—Correct Time.
6:00 p. m.—Flashes.
6:15 p. m.—Merchants' Dinner Hour Concert.
7:15 p. m.—Floyd Williams, tenor.
7:30 p. m.—Radio Joe and His Budget Boys.
8:00 p. m.—Benrus Time.
8:00 p. m.—General Mills Fast Freight.
8:30 p. m.—Forty Fathom Trawlers.
9:00 p. m.—United States Army Band. Capt. William J. Stannard, leader.
9:30 p. m.—La Palina Smoker.
10:00 p. m.—Kolster Radio Hour.
10:30 p. m.—Grand Opera Concert.
11:00 p. m.—Hank Simmons' Showboat. "The Old Clothes Man."
12:00 (midnight)-1:00 a. m.—DX Request Program, by Stanley Bell and Les Colvin.

WOL—American Broadcasting Co.
(329 Meters. 1,310 Kilocycles.)

7:30 a. m.—Reveille.
7:35 a. m.—Musical Clock.
8:00 a. m.—Birthdays: A Thought for the Day.
8:15 a. m.—Breakfast Brevities from The Washington Post.
10:00 a. m.—"Has Your Child a Home?" by Peggy Clarke.
10:20 a. m.—"Osteopathy. What It will Do for Children," by Dr. Bernard S. McMahan.
10:30 a. m.—Public Service Man.
10:45 a. m.—Something for Everybody.
11:00 a. m.—Request Program.
12:00 (noon)—Luncheon Music.
3:00 p. m.—Beasie Brown, Soprano, in Old-Time Favorites.
4:00 p. m.—Estelle Wentworth Studio Recital.
4:30 p. m.—Half Hour of Dance Tunes.
5:00 p. m.—Howard Moore, baritone; Paul D. Gables, accompanist.
5:30 p. m.—Cecil and Sally, Comic Strip.
5:40 p. m.—Racing Results.
6:00 p. m.—Public Service Man.
6:15 p. m.—Edith Reed Entertainers.
6:45 p. m.—Dr. Thomas E. Green, Director of Speakers' Bureau, American Red Cross, will talk on "What Your Red Cross Membership Means to the Community."
7:00 p. m.—Julie Marchi, pianist.
7:20 p. m.—Late News Flashes.
7:30 p. m.—Rose Krick, dramatic soprano; Elizabeth McNeal, accompanist.

CHAIN STATIONS.

(By Associated Press.)

Programs in Eastern standard time. All time is p. m. unless otherwise indicated. Wave lengths on left of call letters. Kilocycles on right.

454.3—WEAF New York—660 (NBC Chain).
6:00—Black and Gold Room Dinner Orchestra.
7:00—Highlanders, Milton J. Cross, tenor.
7:30—Florence McMunn, Diseuse.
7:45—Eternal Question.
8:00—Concert Orchestra.
8:30—Happy Bakers, Phil Dewey, tenor.
9:00—Old Counselor.
9:30—Olive Palmer, Paul Oliver, Revelers' Quartet, Orchestra and Others.
10:00—Record Oldtimers.
10:30—Lew White Organ Recital.
11:00—Phil Spitalny's Dance Music.
12:00—Hour of Dance Music.

348.6—WABC New York—860 (CBS Chain).
6:30—Ben Pollack's Orchestra.
7:00—Entertainment.
7:30—Comedy Trio. Vocal and Piano.
8:00—Fast Freight.
8:30—Trawlers.
9:00—United States Army Band.
9:30—Dokers.
10:00—Orchestra.
10:30—Grand Opera.
11:00—Hank Simmons' Showboat.
12:00—Jan Garber's Orchestra: Midnight Organ Melodies.

394.5—WJZ New York—760 (NBC Chain).
6:00—Bernie Cummins' Dinner Orchestra: John B. Kennedy.
7:00—Amos 'n' Andy.
7:15—Rise of the Goldberrs. Humorous Sketch.
7:30—The Salute. Sketches and Orchestra.
8:00—Harry Horan's Orchestra.
8:30—Vagabonds' Quartet.
9:00—El Tanco Romantico. Dolores Castinelli, Soprano.
9:30—Cuckoo. Burlesque Skit.
10:00—Neapolitan Nights. Italian Music.
10:30—Ipana Dance Band with Welcome Lewis.
11:00—Slumber Music by Laurier's String Ensemble (1 hour).

EASTERN CLEAR CHANNEL STATIONS.

272.6—WFG Atlantic City—1,100.
8:30—Organ Recital: News.
9:00—Organ Concert.
9:30—Jane and Jimmie: Bluebird.
9:00—Concert Orchestra: Singing Cop.
10:00—Beach Combers' Quartet.
10:30—Dance Music (1½ hours).

282.8—WBAL Baltimore—1,060.
8:15—Salon Music.
8:00—Merry Makers: Fantastics (1 hour).

282.8—WTIC Hartford—1,060.
7:30—News: Studio.
8:00—WTIC Players.
11:30—News: Dream Journers (30 min.).

422.3—WOR Newark—710.
7:00—Roof Orchestra.
7:30—Hotel Concert Ensemble.
8:00—Mid-Pacific.
8:30—Barbizon Recital.
9:00—Argentina: Don Juan.
11:00—News: Dance: Moonbeams.

256.3—WCAU Philadelphia—1,170.
6:00—Aviators; News: Orchestras.
7:00—Furfashioneers.
7:30—Financiers: Act.
8:00—Jump Wreckers.
10:30—Hotel Orchestra.
11:00—Hour from WABC.

305.9—KDKA Pittsburgh—980.
6:00—Univ. of Pitt. (15 minu.): Band.
7:00—Sweetness.
11:30—Don Bestor's Orchestra.

260.7—WHAM Rochester—1,150.
6:30—Frank Skuletz's Orchestra.
7:00—Feature.
9:00—School of Music.

379.5—WGY Schenectady—790.
6:00—Dinner Music: Health Talk.
8:00—Concert Orchestra.
10:30—Concert Orchestra.
11:00—Albany Dance Hour.

302.8—WBZ Springfield—990.
7:00—Talk.
9:00—Champ's Corner.
9:30—Dixie Trail: Feature.
10:30—Dance Music Hour: News.

CENTRAL AND SOUTHERN CLEAR CHANNEL STATIONS.

428.3—WLW Cincinnati—700.
6:00—Hour of Orchestras.
7:00—Talk: Scrap Book.
7:30—Radioet Presentation.
8:00—Feature (1 hour).
9:30—Champions: Night Club.
10:30—Program of Brevities.
11:00—Chime Reveries.
12:00—Jazz Little: Howard Melaney.

398.8—WJR Detroit—750.
6:30—The Forecasters.
7:00—Orchestras.
7:30—Features (1½ hours).
11:00—News: Dance Music.

405.2—WSB Atlanta—740.
7:00—Orchestra (30 minutes).
8:00—Concert: Bakers: Brevities.
10:30—Concert Program.
11:30—Feature: Kneisel's Orchestra.

365.6—WHAS Louisville—820.
6:45—Dinner Dancers (45 minutes).
8:00—Karl Schmidt: Franklin Players.
11:00—Reporters: U. of Kentucky.

461.3—WSM Nashville—650.
8:00—Quartet: Orchestra.
11:30—WSM Dance Program.

270.1—WRVA Richmond—1,110.
7:00—Studio (30 minutes).
8:00—News-Leader Programs.
9:30—Corn Cob Pipe Club.
10:30—Feature: Orchestra.
12:00—Old Timers.

WORK ON BRIDGE

Important Notice!

Beginning Monday, January 27, Mr. Milton C. Work, the international authority, will conduct in this department for two weeks a great Home Bridge Contest. You will find it of intense interest and wonderfully instructive. It will enable you to test and increase your knowledge of Auction and Contract and contest informally with members of your household and friends. Remember the date—January 27th. Challenge your friends.

MISPLAYED HANDS I HAVE MET.

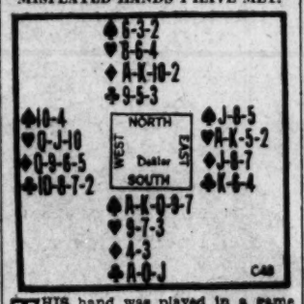

THIS hand was played in a game of Contract Bridge. The bidding was: South two Spades, West pass, North three Spades, East pass, and South four Spades. Had it been played in Auction, South's one Spade would have been followed by two passes, and in that case East might have bid two Hearts and South two Spades. East's Heart bid would not affect the play, however, as West's original lead should be the Queen of Hearts in any event.

Against a suit contract it is not necessary to open a long suit; a three-card major Queen-Jack-Ten sequence is far better than leading small from four cards headed by a single minor honor.

The first and second tricks were won by the Queen and Jack of Hearts; then came the Ten of Hearts which East won. East then led a small Spade through closed hand's strength and up to dummy's weakness. South won and exhausted trumps; dummy was put in twice with Diamonds to lead Clubs for two finesses and Declarer made game.

Was the hand correctly played?

The Correct Play.

East should have taken West's Jack of Hearts with the King (trick 2). If West held four Hearts the play would be immaterial; but if West held two Hearts, a third Heart trick could be cashed immediately and a fourth Heart led for West to trump. So after winning trick 2, East should have taken trick 3 with the Ace of Hearts and, when he saw that his remaining Heart was a thirteener, should have led it instead of a trump in the hope that West would have a trump higher than the Six. That was the actual situation and the play outlined for East would have saved the game by getting in three Heart tricks and a trump.

(Copyright, 1930.)

Baby Mine

Bridge Game Over Radio Is Analyzed

Plays by Experts in WRC Broadcast Explained—Hundred Aces in Hand, Declarer, Stung in Diamonds, Bids No Trump.

The ninth of Milton C. Work's Radio Bridge Games, broadcast yesterday afternoon from Station WRC, brought together as contestants noted bridge players from widely separated parts of the country.

The players, whose bridge fame extends far beyond their own cities, were: Mrs. Campbell D. Edgar, Bremerton, Washington; Mrs. C. E. Traver, Salt Lake City, Utah; L. D. Hinman, Enid, Okla., and Walter F. Dwyer, Philadelphia. They were dealt these hands:

Mrs. Edgar, dealer, South: Spades, A, 10; Hearts, A, 10, 7, 2; Diamonds, A, J, 9, 7, 6, 3; Clubs, A. Mr. Dyer, West: Spades, 8, 6, 3; Hearts, Q, 5, 4; Diamonds, Q, 10, 2; Clubs, J, 9, 6, 2. Mr. Hinman, North: Spades, K, J, 7, 4; Hearts, K, 9, 8, 6; Diamonds, K, 4; Clubs, Q, 4, 3. Mrs. Traver, East: Spades, Q, 9, 5, 2; Hearts, J, 3; Diamonds, 8, 5; Clubs, K, 10, 8, 7, 5.

Mrs. Edgar, South, with a hundred Aces, opened the auction with one No Trump. She had a strong Diamond bid, also, but thought the No Trump offered a better chance for game. Mr. Dwyer, West, passed, and Mr. Hinman, North, holding a King or Queen in each suit, bid two No Trumps, with the purpose of shutting out a possible lead-directing bid by East. After North's jump, East, South and West passed, making Mrs. Edgar, South, the Declarer, with her contract two No Trumps.

Opening the play, Mr. Dwyer, West, led the Deuce of Clubs, the fourth-best of his only four-card suit, and the only conventional lead in his hand. From Mr. Hinman's hand, which went down as Dummy, Declarer played the Trey of Clubs. Mrs. Traver, East, knew from the Deuce lead that her partner had opened a four-card suit, since short suits are not opened against a No Trump; consequently she saw, as she herself had five Clubs and Dummy three, that Declarer could have only one Club . . . doubtless the Ace, inasmuch as conventional original No Trumps seldom are bid with a worthless singleton. But to prevent the possible winning of the first trick with a low Club in case Declarer did have a low singleton, East played her 10 of Clubs, holding her King over Dummy's Queen. Declarer won with the Ace of Clubs.

Declarer knew that her only danger lay in a Club lead by West if East had the King. In that case, East and West could run four Club tricks, which, with the trick that gave them their entry, would make a total of five, costing Declarer her game. Declarer could count seven sure tricks for herself . . . two each in Hearts, Spades and Diamonds, besides the Club she already had won. To establish the Diamonds, in order to make the two additional tricks needed for game, it seemed advisable to lead the suit from North for a finesse; but if that finesse lost, it would let West in for the dreaded Club lead. Therefore Declarer planned to try for two extra tricks in Spades and Hearts, leading both suits from South and doing all finessing in Dummy, so that if either adversary won, the trick would be captured by the harmless East hand and not the dangerous West hand. Declarer could ask for nothing better than a Club lead from East up to North's guarded Queen.

Declarer then put her plan into effect, leading the Ace of Spades from the South hand to trick two. West played the Trey, Dummy the 4, and East the Deuce. Declarer continued with the 10 of Spades, West played the 6, Dummy the 7, and, East won with the Queen. East, however, was not willing to lead Clubs up to Dummy's Queen. She preferred the lead to come from West through Dummy's Queen, so that she could capture it with her King. The Diamond suit seemed to offer the best chance to put West in the lead, so East led the 8 of Diamonds to trick four. South, with the 9-7 fourchette, played the 9; West played the 10, forcing Dummy's King, which won the trick.

Pursuing her policy of keeping the lead out of the West hand, Declarer shifted to Hearts, leading Dummy's 6. East played the Trey, Declarer the Ace, and West the 4. Declarer then led her Deuce of Hearts. West played the 5, Dummy the 8, and East the Jack. To East, the continuation of the Diamonds seemed the only chance to save game. Declarer probably had Spades and Hearts set up, and a Club lead was open to the same objections as at trick four. Therefore East led the 5 of Diamonds, South played the Ace, taking no chances on letting West in with the Queen; West played the Deuce and Dummy the 4.

Declarer next led the 7 of Hearts, winning in Dummy with the King. West played the Queen and East discarded the 5 of Spades. Declarer then cashed Dummy's King and Jack of Spades, on which two tricks East played the 9 of Spades and 5 of Clubs. Declarer discarded the Trey and 6 of Diamonds; and West played the 8 of Spades and 6 of Clubs. To trick eleven, Dummy led the 9 of Hearts; East discarded the 7 of Clubs; Declarer played the 10 of Hearts; and West the 9 of Clubs. Declarer then led the Jack of Diamonds, which West won with the Queen. Dummy and East each discarding their low Club. West led the Jack of Clubs to the last trick, which East won with the King.

Mrs. Edgar, the Declarer, won in all three Spade tricks, three Hearts, two Diamonds and one Club . . . a total of nine tricks and game, for which she scored 30 below the line, and 100 above the line for her four Aces in one hand.

Mr. Work, in his comments that followed the Radio Game, applauded Mr. Hinman's jump of his partner's original one No Trump to two, saying that while such jumps are everyday affairs in Contract, they are all too rare in Auction. Mr. Work recommends such a jump when the partner of a No Trumper is strong enough to make it with reasonable safety, unless he is prepared to bid a suit over any lead directing bid that the fourth hand may make. If No Trump is the contract, third hand will be led through at the first trick, and it frequently saves Declarer embarrassment if fourth hand is barred from giving second hand a hint as to which suit to lead. Mr. Work was also enthusiastic in praise of Mrs. Edgar's play of the hand, and the way she took game before letting the dangerous West hand in.

According to Mr. Work, the Contract bidding of this hand would involve more doubt for South than the Auction bidding. With four Aces in one hand in Auction, there rarely is much doubt about the advisability of bidding No Trump; and in Contract the same comment is true as far as it goes. But in Auction there is no incentive to bid more than one, other than a possible desire to preempt; while in Contract the question of bidding more than one is likely to be the main consideration. In this hand South has a count of 18, and it would be dangerous to bid only one. If North has a count of 6, 7 or 8, he would pass the one No Trump; and yet with any one of these counts there probably would be a game in the combined hands.

Of course, South's singleton Ace of Clubs is a strong argument against bidding an original two No Trumps; but risks have to be taken, and in a case like this Mr. Work believes that there is greater danger that one No Trump will be passed by a North who has the complement to produce game, than that two No Trumps will be jumped to a disastrous three. North needs only a count of 6 to bid three over his partner's two, and he actually has a count of twelve. Indeed, facing a two No Trump hand, he is only a trifle short of the strength which would justify his trying for a slam by bidding four. But he is short, and Mr. Work counseled that slam invitations without the full measure of strength should be avoided.

Jane C. INTERPRETS the MODE

Luxurious beige cape coat with blue fox. (Courtesy of Heim, Paris.)

Paris, Jan. 14.

LOVELY ladies have demanded more elegance in their gowns and been given more elegance in their gowns. And, do you know something? This elegance in clothing positively demands elegance to support it—carriage, gestures, even tilts of the head can express elegance or the lack of it so painfully.

If your mind doesn't lend itself to elegance then you may be sure that the new modes will not become you. It should be instinctive for all women to adapt themselves to the kind of garment they are wearing—I said instinctive, and that means unaffectedly. To put your hands in your pockets and affect sitting on tables and swinging one leg over the other should be the natural result of being in hunting togs, golf knickers or riding clothes. To hold your head gracefully, relax your shoulders and achieve an aura of graceful loveliness should be the natural result of being beautifully draped and swathed in luxurious satins or velvets.

• • • •

Nowhere is the lack of this response to the present modes more evident than in the average mannequin who swishes her way through the salons of the Haute Couture. Unless this mannequin has some loveliness or elegance, which, unfortunately, she rather seldom has, it is made ever so much more painfully evident by the type of gown she is attempting to display.

I have seen this so often lately that it just seemed as though it should give us something to think about!

• • • •

Empty milk bottles, goofy doll heads and s'm other things—and you have adorable hat stands that won't fall over. Or a door-stop!

Twelve inches of flannel, twelve of crepe de chine, a hunk of ribbon and you have a bag for your evening slippers to hang on a nail and keep them from being on the floor and rubbing against each other.

Of course you have to send a stamped, self-addressed envelope to the Dare Department of The Washington Post for the leaflet telling you how to make all these things and some other as well—the leaflet is waiting for you!

Fashion French.

Habits (abee)—clothes.
Hanche (hansh)—hip.
Hausser (ho-say)—to raise.
Haut, haute (ho, hote)—high.
Henne (ennay)—henna.

• • • •

The House of Heim achieves a line of real beauty—and that line stays with them from then on. Therefore it did not surprise me any to have the rough sketch of today's lovely coat come in to our studio, with its one-shouldered cape effect, which has characterized many a Heim model before.

This time the coat is beige, lavishly, ah, too lavishly for most young ladies' pocketbooks, furred with blue fox. Ah, well, that's the fun of being an artist—you can sketch things you can't buy!

• • • •

You're still looking each Sunday, aren't you, for the weekly Dare fashion letters in The Washington Post. We hope you don't miss a Sunday.

Au revoir!

(Copyright, 1930.)

What Today Means to You

By MARY BLAKE

JANUARY 15.
"CAPRICORN."

IF January 15 is your birthday, the best hours for you on this date are from 7:30 a. m. to 9 a. m. and from 3 p. m. to 5 p. m. The danger periods are from noon to 1:30 p. m. and from 9 p. m. to 10:45 p. m.

Astrological conditions are favorable for most phases of life on this date. Enter into all legal affairs with care, as you may be tricked. Do not defy tradition at this time. Domestic relations will be harmonious.

Children born on this January 15 will have deep, thoughtful temperaments, and they will take themselves and life very seriously. They will have much adaptability, and will be naturally thrifty. Their lives will be full of surprises and sudden changes.

You have a very quiet, unobtrusive nature; attending to your own business seems very easy to you. You are kindly but not curiously interested in other people and their affairs. You have a cheeriness which comes from within—the product of a clean and wholesome mind and a contented heart. You are not too fond of yourself and your comforts to give a thought to others.

You are endowed with a lively intelligence and a prodigious memory. You are a deep and thorough student and you are only satisfied to dig to the bottom of things. You have good business judgment and a "long head" in all transactions of the mind. You are exact and precise in your dealings, and your word can always be taken and trusted implicitly. You are too conservative and too conventional in your tastes to embrace new ideas easily.

You are well poised and seldom lose your temper. You are not the type of a person with whom one would attempt to take liberties. You can make people like or love you and respect you at the same time. A woman born on January 15 has a charm and a natural simplicity which disdains coquetry. She is shy, but once her heart is won it is forever.

Successful people born January 15: Philip Livingston—Statesman.
Thomas Wildey—Founder of the Odd Fellow Society in United States.
William Wagner—Philanthropist.
Marshall Lefferts—Soldier and electrician.
Constance F. Runcie—Composer.
Moliere—French dramatist.

for thorough smartness and general utility

Glen Bogie Dresses
always $29.50
exclusive at Jelleff's

The knitted dress that will not stretch, sag or wrinkle. For sports, travel, business or home wear.

Introducing this week . . . A New Model . . . the diamond weave mesh. These Accessories Free during Glen Bogie Week: Collar and Cuff Set or Narrow Leather Belt or $1.95 pair Gold Stripe Silk Stockings.

Sports Shop—Fourth Floor.

Jelleff's

Wives of Tomorrow

By FRANCES M'DONALD

"A Letter."

"WHAT would you do if you found in your husband's pocket a letter signed 'with love and kisses?'"

Thus Doris, who is all broken up. What would we do? Not a thing in the world. If we were to find a letter in our husband's handwriting signed with love and kisses, that would be something else. But in this age of woman's predominance, we can not see how a man can be held responsible for what some cheerful neurotic sees fit to write to him.

Of course if one wanted to be really miserable one could sit down and imagine what he had probably written her before she wrote him that, and if one's imagination happened to be doing its duty, one could in an hour's time picture oneself deceived, abused, laughed at, and finally abandoned for the lady who signed off with love and kisses. In fact, in this age of freedom, one need not even find a letter in one's husband's pocket in order to be thoroughly miserable contemplating his opportunities. One could give up bridge, golf and all other diversions and yet never know a dull moment if one would consistently concentrate on what one's husband might, if he chose, be doing at the moment.

But what sort of pastime is that? Any man, married, single or about to be either can receive plenty of letters gooey with slushing sentiments and gummed up with love and kisses, without ever so much as encouraging the generous ladies who specialize in these things. So why should we become excited because our particular husband had received what other people's husbands have been receiving with no damage done?

Honestly, Doris, about the only thing we would hold against the man would be the fact that he brought it home! And that would be silly of us, for if it really were a weighty matter to him, he would have carefully destroyed it or locked it up in his "Personal" file at the office.

Listen, dear girl, if you are going to spend your life married, begin now to eliminate as much unnecessary fussing as possible. Begin now to concentrate on keeping beautiful and fit, and let fate decide the rest. If a wife would go take a facial every time she is tempted to sit down and pity herself, she would soon have no cause to pity herself.

But we women, heaven help us, are still for some reason thanking high heaven that some man looked favorably upon us, and shaking in our one-strap pumps lest some other woman look favorably upon him! We get gray sitting at home wondering what we would ever do if he should ever do this, that or the other. And as a matter of fact if we spent the same amount of time thinking about ourselves instead of about him, we would have him roped and tied forever without so much as a thought.

Go get a facial, Doris, and a new shade of rouge, and be mysterious and excited this evening instead of sullen and submerged. If there is one thing a man detects instantly it is excitement. And how it just eats him up! "What in the world are you so excited about?" Ah, how many men will ask that question tonight of as many knowing women. And how they will watch and wonder. And it will do them good.

Man has been in his own eyes God's gift to woman for a long, long time, and we have been helping the thing along. Stop it Doris! Stop fussing. Beautify yourself, beautify your life, live fully and happily as yourself and not as an after thought appended to some man's busy day. If that is the treason make the most of it!

This column is for you! Your experiences, opinions and suggestions will help all who read this page. Express your views and help those in need of advice. You need not sign your name.

IN THE PLAYHOUSE

By JOHN J. DALY

IN THIS day of the theme song, one of the office wags believes that Miss Jane Cowl, appearing at Poli's in her comedy, "Jenny," should send forth a melodious message; or have some one do it for her.

"What would you suggest, in the way of a theme song for Jane Cowl in 'Jenny'?" the wag was asked.

"Oh," came the answer, "something like, 'When Janey plays 'Jenny' everything is 'Jake'."

• • • •

BECAUSE George M. Cohan has developed into an actor—and a real one, on a par with men who always more the buskin—there is a tendency on the part of the younger generation to forget that here, in the personable George M., was the greatest American song and dance artist that ever lived. What an order that is; but there are in this parish men and women who hark back to the days of The Four Cohans and who will tell you, upon the slightest provocation, that there was never a human dynamo comparable to little Georgie Cohan, when he "went into his dance." Now look at him—all this week in his own play, "Gambling," at the National—and you see the embodiment of perfect poise and restraint, with the gentleness of Otis Skinner doing a continental boulevardier or of a William Gillette in "Sherlock Holmes."

• • • •

THE Quintero brothers, Serafin and Joaquin Alvarez, are regarded as the leading dramatists of Spain; they reside in Madrid, where they do all of their writing. Their plays are for the most part of Spanish life, principally among the people of the smaller communities, and this opportunity for characterization is evident in them. One of their plays, probably the most recent, is called "Papa Juan," or "El Centenario," in its original, the new title being considered more attractive in its appeal to theatergoers. Otis Skinner has found "Papa Juan" a charming medium for presenting himself in a character that is almost new to him—an elderly gentleman blessed, as he sees it, with not only an immediate family, but with a regiment of relatives. The comedy of the play is derived from the circumstance of gathering this horde together to celebrate his coming birthday. It is understood that Mr. Skinner has reached "the culmination of a half century in the theater," in his interpretation of Papa Juan, in which role he will be seen at the National the week of January 27.

• • • •

GEORGE WITHERSPOON, traveling ahead of Otis Skinner, is an old newspaper man of varied experiences. Once, after leaving the profession, he took what he calls "a turkey troupe" to Australia. They played the one-night stands. That was back in the late eighties. In those days an impresario had to be a general all-round man. So George "papered the town," sold tickets, played a part in the show and borrowed money for traveling. "It's all so different nowadays," is his comment on the present situation—"you can't even borrow money."

• • • •

WASHINGTON theaterdom is on the up and up—as they say in the newspaper business. Mr. Steve Cochran, manager of the National Theater, claims he has never seen such demand for seats. The advance sale at the National for most of the attractions ahead is overwhelming. The same holds true of Poli's on the south side of the Avenue, where Mr. T. D. Bonneville holds forth as manager of Poli's. "It seems," he says, "that everybody in this man's town wants to see 'Robin Hood,' scheduled here for an early date—after the American Opera Company vacates the theater next week."

Capital Fetes Arranged for Coming Week

Hostesses Here Plan to Hold Many Events in Next Days.

Continued from Page 8.

extra week by reason of the demand for seats.

Some of the prominent national sponsors of the American Opera Company who are responsible for its great success throughout the country are Mr. and Mrs. William T. Carrington, Mr. and Mrs. Clarence Woolley, Otto Kahn and Mrs. Charles Dana Gibson, of New York; Mrs. Edith Rockefeller McCormick, Mr. and Mrs. Benjamin Affleck, Mrs. Waller Borden, Mr. Ira Nelson Morris and Mr. George W. Dixon, of Chicago; Mrs. Dudley Blossom, of Cleveland; Mrs. Frank Seiberling, of Akron, Ohio, and Mr. Alfred Schoellkopf, of Buffalo.

The University Club gave a mid-winter dinner dance last evening at the clubhouse. Other dances of the club will be given on February 18, March 18 and April 22.

The ways and means committee of the International Federation of Catholic Alumnae, under the chairmanship of Mrs. Frederick J. Rice, will have a meeting at the Willard Hotel on Friday at 7:30 o'clock. The presidents of the alumnae associations of the affiliated schools are assisting on this committee and include Mrs. James Cauliflower, Miss Edith Bronson, Miss Regina Biggs, Miss Pauline Fling, Miss Marie Noke, Miss Ann O'Leary, Miss Margaret Harold, Miss Ella Dorsey, Miss Dorothy Cavanaugh, Miss Lucy Powel, Miss Mary Haurihane, Miss Helen Greenwald, Miss Ruth Craven and Mrs. Frank Biberstein, jr.

Capt. Gordon Smith to Lecture Sunday.

Capt. Gordon Gordon Smith, war correspondent, who has been decorated by the highest insignia of the Jugoslavia government and the allies will be the speaker of the Bureau of Commercial Economics at the Carlton Hotel on Sunday night when films of Jugoslavia will be presented. The Minister of Jugoslavia, Dr. Leonide Pitamic, will be the guest of honor.

Special tickets of admission, in addition to the invitation card, are issued by Dr. Anita Maria Boggs, director of the bureau.

New films will be shown, with incidental music.

Tune in on The Wilbur Coon Program WR

The Big Auto Race Is On!

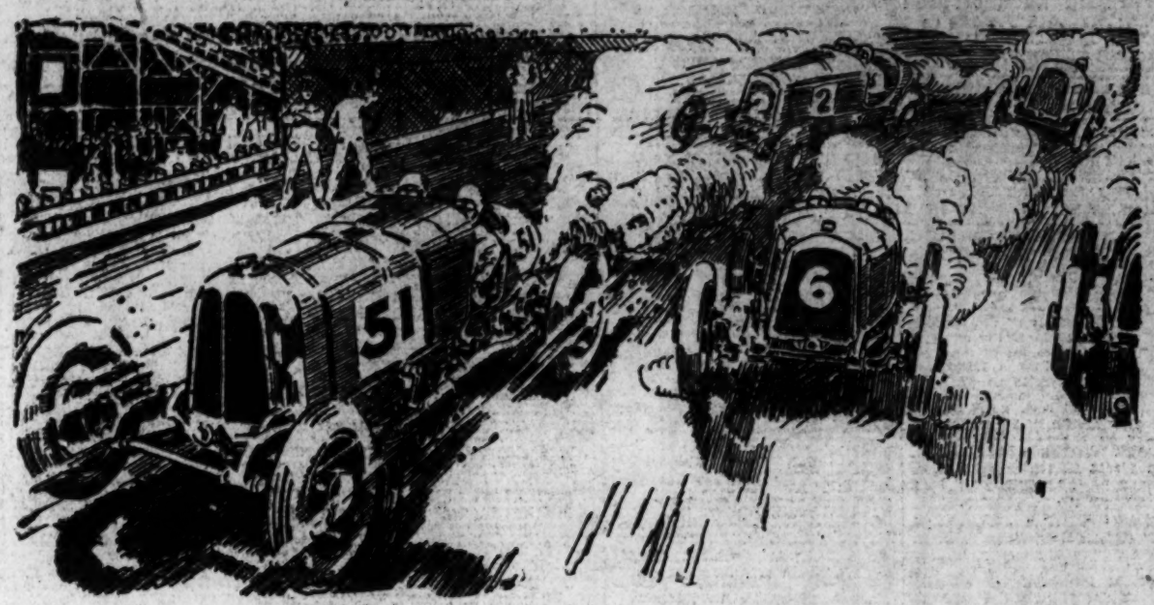

12 Automobiles
16 Radios
CASH COMMISSIONS

Will Reward Contestants in The

Post $20,000 Opportunity Campaign

Here's the story. Send in the nomination blank printed at the right to announce your candidacy for one of these magnificent prizes—or you may nominate a friend. The nomination will give you a start with 5,000 votes to your credit. After that the number of votes will be computed in accordance with the schedule of "Vote Values of Subscriptions also appearing on this page. If by the end of the campaign, April 5, just a few short weeks away, you have polled the highest total of votes you will receive a brand new 1930 model, eight cylinder Cadillac Sedan. Your nearest competitor will receive a Nash 8-490 Sedan and so on down this great list of valuable prizes in accordance with the standing of contestants.

THESE COUPONS WILL START YOU

NOMINATION BLANK
Good for 5,000 Votes
Please Nominate

M. .....

As a Candidate in THE WASHINGTON POST'S $20,000 Opportunity Campaign.

Street and No. .....

Town or City ..... Dist. .....

Signed .....

Address .....

This blank counts for 5,000 free votes. Only one nomination will be credited to each candidate. The nominator's name will not be divulged if so requested.

FIRST SUBSCRIPTION COUPON
Good for 25,000 Extra Votes

This coupon accompanied by the Nomination Blank and your first subscription will start you in the race with more than 30,000 votes. Only one of these coupons will be credited to each candidate.

Name of Subscriber .....

Address of Subscriber .....

Candidate's Name .....

Address ..... Amt. Enc. $ ..... Old or New

Return this coupon to the Campaign Manager, The Washington Post, with your first subscription and you will receive 25,000 extra votes in addition to regular votes as shown in the regular schedule.

Remember that a first subscription sent in with the nomination blank on the coupon printed herewith, will start you with a total of more than 30,000 votes. Scores have started already, but you need not fear their lead. You can easily and quickly catch up with the procession and force yourself to the front. Get your friends to help you, let them all know that you are in the contest to win and they will speed you on to victory . . . Votes are obtained in two ways—one, by securing both new and renewal subscriptions to The Washington Post, and, two, by securing applications for Post Accident Insurance Policies, in connection with subscriptions. Visit the Campaign Manager on the fifth floor of The Post Building. Let him help you to secure one of these wonderful automobiles, radios or cash commissions.

START TODAY

EVERYBODY WINS

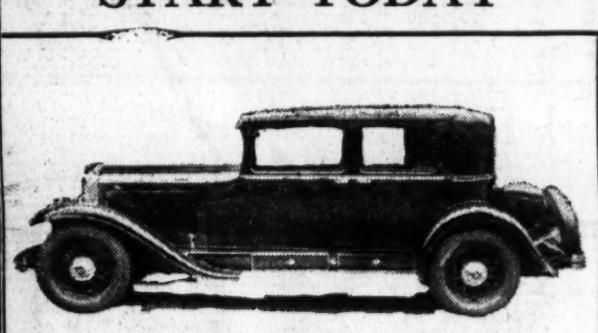

CADILLAC V-8—353 Town Sedan—Price, $3,630.00
Purchased from and on display at The Washington Cadillac Co., 1138 Conn. Ave. N.W.

PEERLESS Standard 6—4-Door Sedan—Price $1,376.00
Purchased from and on display at Peerless Motor Car Co., 14th and P Sts.

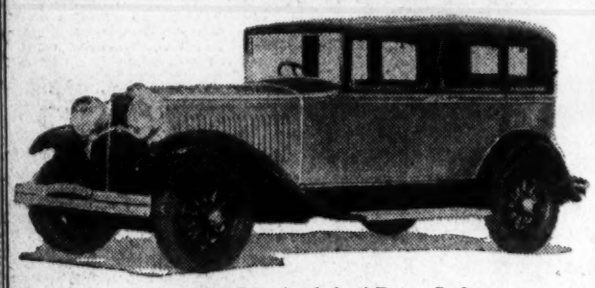

GRAHAM Standard 6—4-Door Sedan
Purchased from and on display at Semmes Motor Co., 1526 14th St. N.W.

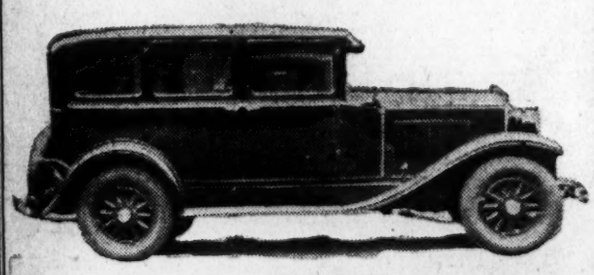

CHRYSLER Royal Sedan, Model "66"—Price, $1,255.00
Purchased from and on display at H. B. Leary, Jr., & Bros., 1612 You St. N.W.

How Prizes Will Be Awarded

The following six grand prizes will be awarded to the six highest candidates, regardless of districts or divisions, who poll the greatest number of votes during the entire campaign: $3,630 Cadillac Sedan, $1,985 Nash Sedan, $1,395 Auburn Sedan, $1,376 Peerless Sedan, $1,295 Dodge 8 Sedan and $1,255 Chrysler Sedan. The candidate polling the greatest number of votes will be awarded the Cadillac, the second highest the Nash, and so on.

After the six grand prize cars have been awarded, the three highest candidates in the city division (districts 1 to 5, inclusive) will be awarded, respectively, the Graham Sedan, the $776 Chevrolet Sedan and the $585.89 Ford Sedan.

The three highest candidates in the out-of-town division (districts 6 to 8, inclusive) will be awarded, respectively, the $993 Pontiac Sedan, the $776 Chevrolet Sedan and the $585.89 Ford Sedan. In other words, every candidate has nine chances to win a grand prize automobile.

After all of the automobiles have been awarded the next highest candidate in each of the five city districts will be awarded a $168 Atwater Kent Radio. The highest in each of the three out-of-town districts will be awarded a $167.50 Majestic Radio. The second highest candidate in each of the eight districts will receive a $116.50 Majestic Radio.

ALL PRICES QUOTED ON AUTOMOBILES AND RADIOS ARE F. O. B. WASHINGTON, D. C., AND SUBJECT TO CHANGE.

Vote Value of Subscriptions

PAYABLE IN ADVANCE

Subscription rates in The Washington Post are shown below. The vote values as shown here apply only to new subscriptions. Old or renewal subscriptions entitle the candidate to half the number of regular votes issued on new subscriptions.

Daily and Sunday Combination by Carrier.

	Price	Votes
3 months	$2.10	8,000
6 months	4.20	20,000
1 year	8.40	50,000

Daily Only by Carrier.

3 months	$1.50	5,000
6 months	3.00	12,000
1 year	6.00	30,000

Sunday Only by Carrier. (Yearly Only accepted).

1 year	$2.60	10,000

Daily and Sunday Combination by Mail. (Maryland and Virginia).

3 months	$2.50	9,000
6 months	5.00	24,000
1 year	10.00	60,000

Daily Only by Mail. (Maryland and Virginia).

3 months	$1.75	6,000
6 months	3.50	14,000
1 year	7.00	36,000

Sunday Only by Mail. (Maryland and Virginia—Yearly only accepted).

1 year	$4.00	18,000

(Outside Maryland and Virginia. Daily and Sunday Combination by Mail.

3 months	$3.00	9,000
6 months	6.00	24,000
1 year	12.00	60,000

Daily Only by Mail.

3 months	$2.00	6,000
6 months	4.00	14,000
1 year	8.00	36,000

Sunday Only by Mail. (Yearly only accepted).

1 year	$5.00	18,000

Note: Candidates, upon collecting and turning in the $1.50 Insurance Policy premium in addition to the above subscription rates will be allowed the following regular votes:

3 months (Daily and Sunday Only)	500
6 months (Daily and Sunday Only)	1,000
1 year (Daily and Sunday Only)	1,500

This insurance scale applies on new and renewal, daily and Sunday combinations only. No Extra Votes will be issued on Insurance premium money.

How Territory Is Divided

(CITY DIVISION)

DISTRICT 1. Comprises all territory within the District of Columbia, lying on the West of Rock Creek, including Georgetown, Cleveland Park and Chevy Chase, D. C.

DISTRICT 2. Comprises all territory within the District of Columbia bounded on the North by Florida Avenue on the South by Potomac Park and the Mall, on the East by North Capitol Street, and on the West by Rock Creek.

DISTRICT 3. Comprises all territory within the District of Columbia known as Northeast Washington, bounded on the South by East Capitol Street, and on the West by North Capitol Street.

DISTRICT 4. Comprises all territory within the District of Columbia known as Southeast and Southwest Washington, Anacostia and Congress Heights included, bounded on the North by East Capitol Street to the Capitol Building, and thence by Potomac Park and the Mall to the Potomac River, on the South by the Potomac River, on the East by the District line and on the West by the Potomac River.

DISTRICT 5. Comprises all territory within the District of Columbia bounded on the North by the District Line, on the South by Florida Avenue, on the East by North Capitol Street, and on the West by Rock Creek.

(OUT-OF-TOWN DIVISION)

DISTRICT 6. Comprised of Alexandria City and the following counties in Virginia: Arlington and Fairfax.

DISTRICT 7. Comprised of the following counties in the State of Maryland: Prince Georges and Montgomery.

DISTRICT 8. Comprised of all territory other than that above mentioned.

Beautiful Kiel Radio Table Model
Atwater Kent Radio
On Display at Atwater Kent Dealers' Showrooms

CASH COMMISSIONS

All non-prize winning candidates who secure new subscriptions to the value of $50 or more, together with two new subscriptions during the final 10 days of the campaign, will be given 10% Cash Commissions.

DISTRICT PRIZES

Three Majestic Radios, Model 92, Priced at $167.50 each; Five Atwater Kent Radios, Priced at $168 each, and eight Majestic Radios Priced at $116.50 will be awarded as District prizes in accordance with the schedule printed on this page.

On Display at All Majestic Radio Dealers.

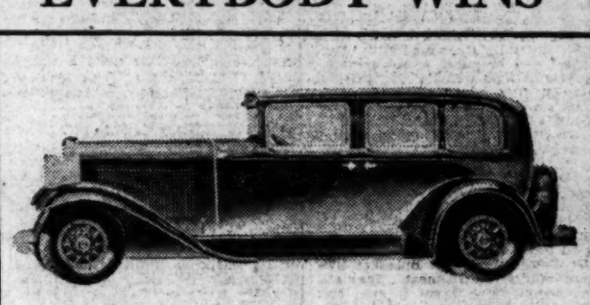

NASH 8-490—4-Door Sedan—Price, $1,985.00
Purchased from and on display at Wallace Motor Co., 1709 L St. N.W.

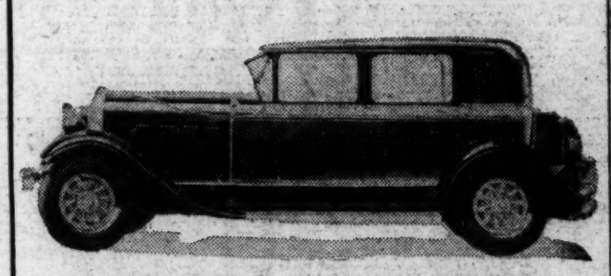

AUBURN 8-95—Sport Sedan—Price, $1,395.00
Purchased from and on display at Warrington Motor Car Co., 2035 17th St. N.W.

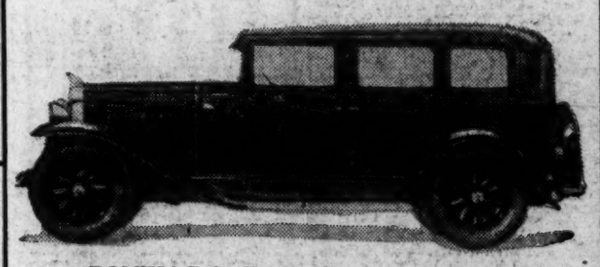

PONTIAC 6—Custom Sedan—Price, $993.00
Purchased from and on display at L. P. Steuart, Inc., 1401 14th St. N.W.

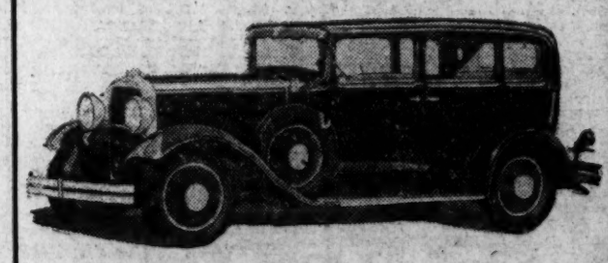

DODGE 8—4-Door Sedan—Price $1,295.00
Purchased from and on display at Trew Motor Co., 1511 14th Street

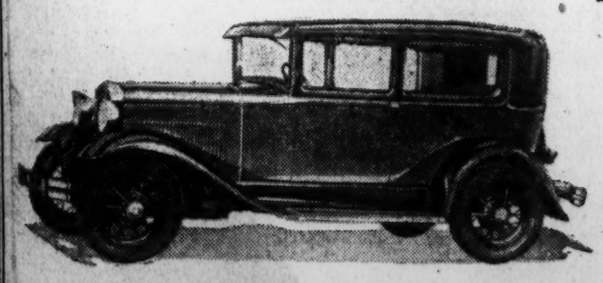

FORD Sedan—Price, $585.89
On display at all authorized Ford dealers

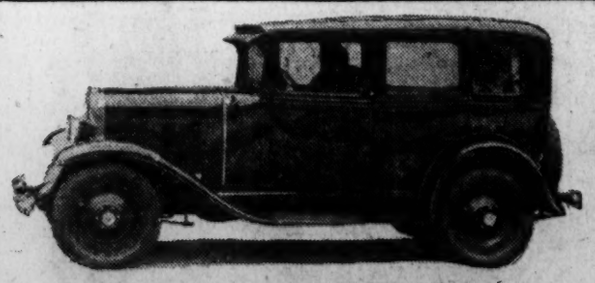

CHEVROLET Sedan—Price, $776.00
On display at all authorized Chevrolet dealers

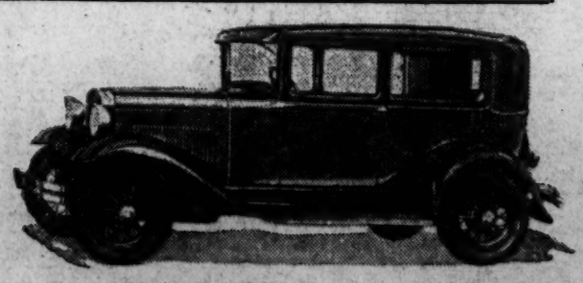

FORD Sedan—Price, $585.89
On display at all authorized Ford dealers

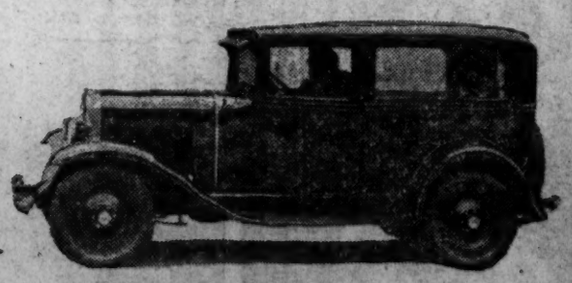

CHEVROLET Sedan—Price, $776.00
On display at all authorized Chevrolet dealers

25 YEARS AGO TODAY

AUGUSTUS THOMAS, A FORMER NEWSPAPER WRITER—ILLUSTRATOR AND AUTHOR OF "THE EARL OF PAWTUCKET," "IN MIZZOURA" "ARIZONA" AND OTHER SUCCESSES, WAS REHEARSING A NEW COMEDY, "MRS. LEFFINGWELL'S BOOTS."

ANNE NICHOLS, AUTHOR OF "ABIE'S IRISH ROSE" RAN AWAY FROM A GIRL'S SEMINARY TO CARRY A SPEAR IN "THE SHEPHERD KING."

COACH DOGS WERE COMING BACK IN STYLE AGAIN.

1-15

— DAD'S FAVORITE TOASTS —

DRINK TO ME ONLY WITH THINE EYES,
AND I WILL PLEDGE WITH MINE;
OR LEAVE A KISS BUT IN THE CUP
AND I'LL NOT LOOK FOR WINE,
THE THIRST THAT FROM THE SOUL DOTH RISE
DOTH ASK A DRINK DIVINE;
BUT MIGHT I OF JOVE'S NECTAR SUP,
I WOULD NOT CHANGE FOR THINE.

BOOK OF THE MOUTH

"IN THE NAME OF LIBERTY"

A STORY OF THE FRENCH REVOLUTION. BY OWEN JOHNSON.

January 15, 1905.

Suit was instituted by the Washington Loan & Trust Co. against Catholic University regarding the right of the latter to the Pretty Prospect and Woodley tracts.

The thirty-seventh anniversary of the pastorate of the Rev. Dr. Alexander W. Pitzer, was celebrated at the Central Presbyterian Church.

Smoking and drinking by modern women was scored by Bishop Henry Y. Satterlee, of the Episcopal Diocese.

Washington Commandery, No. 1, Knights Templar, celebrated the eightieth anniversary of the commandery in the Willard Hotel.

Maj. Sylvester, superintendent of police, asked that the age limitation for veteran applicants be waived.

Regulation of employment agencies and the registration of nurses was proposed by the District Commissioners.

How to Keep Well

By DR. W. A. EVANS

HEALTH OF THE BUSHMEN.

THE Bushmen of South Africa never eat any sugar, nor do they have any considerable amount of starchy foods in their dietary. Yet they have about as much tooth decay as we do, with an allowance of about a third of a pound of sugar per capita daily, and our diet rich in breads, pastries and cereals.

Dr. W. J. Cameron, who has always been in close touch with the dental profession, says: "I paid particular attention to their teeth and found conditions much as among our own people. Some had good teeth and some had carious ones. Some had pyorrhea and others were free from it. And I could note no difference in dental conditions between those living on meat or mixed diet."

Dr. Cameron says the Bushmen live almost altogether on meat. They are wise enough not to eat it raw, but the cooking they give it is only thorough enough to sterilize it. The marrow of roasted bones they regard as a great delicacy. They eat the organs as well as the muscle. In addition they eat a few roots, herbs, fruit and melons, but as they live around water holes in a desert country there are not many melons nor much fruit nor many vegetables of any kind. They have no grain.

Human breast milk is the only food supply for the babies. In consequence of the scarcity of foods fit for young children, mothers are likely to nurse their children until they reach the sixth year.

Dr. Cameron does not mention that this custom reduces the birth rate, as it is said to have done among the Indians. The baby death rate is very high. Otherwise they are not unhealthy people. They are very prone to pneumonia, from which they rarely recover. They do not have sleeping sickness nor malaria because they keep away from the country in which these diseases prevail.

Dr. Cameron did not mention consumption nor rheumatism in his story of his visit. In all probability they do not have much of the first and they pay heavy toll to the second. Such was the actual case among the American Indians, who lived much as the Bushmen do and whose disease history probably was not much different.

FOOD FOR THE BABY.

E. X. P. writes: I have a baby 6 months old who does not get enough food, I think. My mother feeds him and she will not listen to me. He gets six bottles between 7 in the morning and 10 at night. Each bottle consists of eight ounces of a mixture of two parts milk and one part barley water and 1½ teaspoons of sugar. The interval between feedings is three hours. In addition he gets zwieback rather frequently and freely, and one potato. Should he have fruit, cereal and egg? Where can I get a book?

REPLY.

If a baby is happy and playful and grows according to schedule he is being fed about right regardless of what anybody says to the contrary. You supply no information on this point.

As a rule, babies 6 months old should be fed at four-hour intervals. The bedtime feeding, as a rule, is omitted, though there are many exceptions. An eight-ounce feeding is amply large. Most physicians give about the dilutions you are using. Therefore, you are feeding too much milk.

Crackers can wholly replace cereal. There is no need for barley water in the milk, nor for sugar, for that matter, if crackers, potatoes and cereals are used. He should be having fruit juice or tomato juice daily. Egg can wait.

(Copyright, 1930.)

Daily Cross-Word Puzzle

ACROSS.

1 Absolute monarch
5 Remains of perished hopes
10 Not the same
12 Makes a choice
14 At hand
15 Necessity
16 Lick up
17 Dad
18 Joint in arm
20 Constellation of the Altar
21 First name of Khayyam who wrote the Rubaiyat
24 Mischievous child
25 Eroded
26 Backslide
28 River in Siberia
29 Interchange
33 Diminutive suffix
34 Harsh in sound
36 Former times
38 Proverbially busy insect
39 Volcano in Sicily
40 Girl in "Uncle Tom's Cabin"
41 Under mental strain
43 Bone
44 Likewise not
45 An arch
46 Gentle persons
49 Differ
51 Like an old woman
52 Ventures
53 Cut with a hewing tool

DOWN.

1 Apathy
2 Steamship
3 Exclamation of mockery
4 A radical
5 Famous fabulist
6 Killed
7 That male
8 Brilliancy
9 Fixed look
11 Kind of whisky
12 State of being under water
13 Locality where mineral springs abound
19 To speak timidly
22 Kind of beer
23 Moved with accelerated speed
25 To make less
27 Cavity
28 Plant of the oxalis family
30 Mineral bearing rocks
31 A little bird
32 To make honorable
35 Talked nonsense (slang)
36 Egg-shaped
37 First stage of an insect after leaving the egg
38 Icebergs
40 Break off
41 Weed of the Bible
42 Highest note in Guido's scale
47 Curious scraps of literature
48 Blend
50 Another name of Tyr, a Norse god of war

YESTERDAY'S ANSWER.

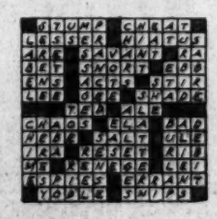

(Copyright, 1930.)

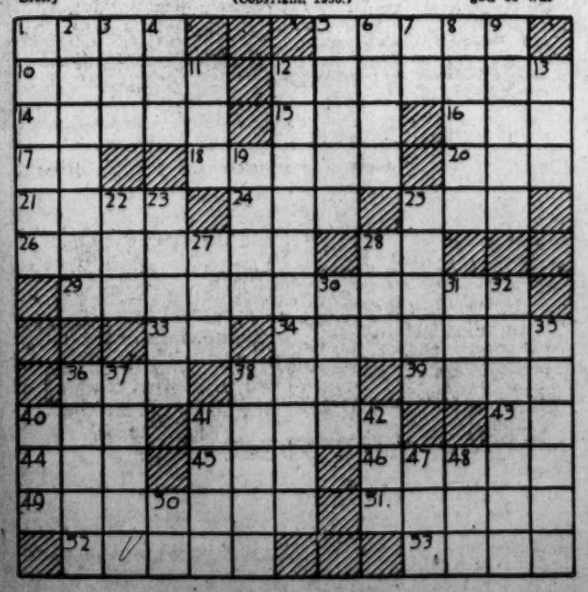

BUCK ROGERS, 2429 A. D. — *Plan Defense of City* — *By Phil Nowlan and Dick Calkins*

AN AMERICAN IN MONGOL CLOTHES HAD CRASHED THROUGH THE ROOF OF THE CITY AND LANDED AT OUR FEET
I AM LT BURK OF THE ROCKET FLEET, SIR, WE DIDN'T RADIO • THOUGHT THE ENEMY MIGHT HEAR • I DIDN'T KNOW WHERE I MIGHT LAND I CAME DOWN IN DISGUISE
YES, I AM AMBASSADOR ROGERS
A PILLOW WOULD HAVE HELPED MORE THAN A DISGUISE
WE SPENT THE NIGHT AT THE AMERICAN EMBASSY GOING OVER BATTLE PLANS
WELL IT SOUNDS GOOD TO ME
SO WITH YOUR SUGGESTIONS—
YES I THINK WITH THAT LITTLE CHANGE
IN THE MORNING I SENT BURK UP TO THE FLEET IN A SMALL REPELLOR RAY CRAFT
YOU'RE SURE THE REBELS HAVEN'T SPOTTED THE FLEET
YES SIR • WERE ABOVE THE CLOUD LEVEL WE'LL GIVE THEM A BIG SURPRISE
HANGAR SIXTY
TO BE CONTINUED

ELLA CINDERS—Going, Going, Gone! — *By Bill Conselman and Charlie Plumb*

Ella is ready to begin directing her talking picture, a melodrama of the sea.
A ship is waiting at Los Angeles Harbor.
THERE GOES THE CAMERA EQUIPMENT!
AND THERE GOES THE SOUND EQUIPMENT! HOPE IT DOESN'T PICK UP ANY STRANGE NOISES!
ELECTRIC AUDIPHONE RECORDING TRUCK 44
AND HERE GOES THE BEST MOVING PICTURE COMPANY THAT EVER WENT ON LOCATION! WISH US LUCK!
1-15

GASOLINE ALLEY — *What Can a Poor Girl Do?*

AH, MISS LORA, WOULDN'T YOU LET ME TAKE YOU FOR A RIDE IN MY CAR?
NOW IF I LET YOU UP WILL YOU PROMISE NOT TO MAKE FUN OF MR. GLOSS ANY MORE?
SURE I WILL, LORA.
NOT TILL NEXT TIME!

MINUTE MOVIES — *By Ed Wheelan*

(All rights protected by the George Matthew Adams Service. Trade Mark Registered U. S. Patent Office.)

FORTUNES OF FATE
A SERIAL OF GOLD RUSH DAYS
EPISODE 2
AND SO EACH DAY AS THE 'SEA QUEEN' STEAMED UP THE COAST TOWARD SKAGWAY BAY, BESSIE WILDE PLAYED THE PIANO FOR HER PROUD HUSBAND AND THE ENTHUSIASTIC PASSENGERS
CAN YOU PLAY MAY IRWIN'S 'BULLY' SONG, LADY?
BUT ONE NIGHT THE CONCERT WAS RUDELY INTERRUPTED
FIRE—FIRE! ALL HANDS ON DECK!!
AND THEN THE NEWLYWEDS FOUND THEMSELVES IN THE MIDST OF A FEARFUL PANIC
STAND BACK—ALL OF YOU! WOMEN AN' CHILDREN FIRST!!
DURING THE CHAOS AND CONFUSION, BILL WILDE MANAGED TO PLACE HIS YOUNG BRIDE IN ONE OF THE LIFE BOATS
DON'T WORRY, DARLING, I'LL FOLLOW IN ANOTHER BOAT SOON!
BUT HE WAS UNABLE TO JOIN HER, AND NOW POOR BESSIE TERRIFIED AND HYSTERICAL CALLED HIS NAME IN VAIN
BILL—BILL—DARLING—WHERE ARE YOU?!!
AFTER FLOATING ALL NIGHT, BESSIE'S LIFE BOAT WAS FINALLY PICKED UP BY SMALL STEAMER BOUND FOR ST. MICHAEL, ALASKA
OH-OH WHAT WILL I DO?
POOR KID—JUST MARRIED THEY SAY—DON'T KNOW WHETHER HER HUSBAND IS ALIVE OR DEAD!
1-15
SEE WHAT FATE HAS IN STORE FOR BILL TO-MORROW

BOBBY THATCHER — *Fashion Hints* — *By George Storm*

PLEASE DONT THINK I'M CRITICAL BOBBY BUT WHERE DID YOU GET THOSE FUNNY COLLARS AND TIES YOU WEAR, AND THAT BIG RHINESTONE HORSESHOE!! THEY WONT DO TO WEAR AROUND HERE
GOSH, AUNT IDA, WHAT'S THE MATTER WITH HATTIE? IT'S "DONT DO THIS" AND "DONT DO THAT" EVERY TIME I TURN AROUND — I'M GOIN' BACK TO JONESBORO OR GET A JOB OR SOMETHIN'
© McClure Newspaper Syndicate
GET A JOB? WHY CHILD YOU JUST GOT HERE I'M PLANNING TO SEND YOU AWAY TO A GOOD SCHOOL—DONT FORGET THAT YOU'RE A THATCHER!
THE MONEY FROM THAT LAST MORTGAGE IS ALMOST GONE—I DO HOPE THE TRUST COMPANY WILL LET ME HAVE ENOUGH ON THE HOUSE

THE GUMPS — *Soup's On!*

TALK ABOUT THE BLOOD HOUNDS — IN UNCLE TOM'S CABIN — WELL—THIS ONE'S GOT THE SCENT—AND SHE NEVER LOSES IT—
UNCLE TOM'S CABIN —
UNCLE BIM'S FORTUNE—
AND HOW THAT WIDOW ZANDER IS OUT TO GET IT — SHE'S GOT HIM CROSSING THE ICE ALL RIGHT—AND WHAT THIN ICE HE'S ON—ONE SLIP AND HE'S GONE—POOR LITTLE ELIZA—I CLOSE MY EYES—
AS A HUNTER SHE'D MAKE DANIEL BOONE LOOK SICK — SHE KNOWS MORE ABOUT TRAPS — BAIT AND SNARES THAN ANY HUMAN BEING — POOR BIMBO — WHAT A SURPRISE HE'LL GET WHEN THE SAWDUST BEGINS TO LEAK OUT OF HIS BEAUTIFUL BABY DOLL — AND THE PAINT STARTS PEELING OFF HIS NEW RED WAGON —
SIDNEY SMITH
Reg. U. S. Pat. Off.; Copyright, 1930, by The Chicago Tribune

WASHINGTON'S FINEST MEN'S WEAR STORE

Imported White English Broadcloth Shirts

$1.95 *(3 for $5.75)*

Handsomely tailored of extra fine quality, high luster English broadcloth with pocket and double button cuffs, collar attached and neckband styles; sizes 13½ to 18—33 to 36 sleeve lengths.

Raleigh Haberdasher

1310 F Street

'FLYING DUTCHMAN' ENDS OPERA SERIES

Men Stars of Company Have Innings in Presentation of Sea Story.

FIRST HONORS TO GROSS

The men stars of the German Grand Opera Company had their innings yesterday in the final presentation of the company in this city of "The Flying Dutchman," by Richard Wagner, at a matinee in Poli's Theater. The company will now tour the country and sing in many large cities and recognized grand opera centers.

First honors must be awarded to Richard Gross, who as "Der Hollaender" gave a graphic protrayal of this fate-driven character, doomed to sail the seas forever in his "Flying Dutchman" until he could find a woman who would be faithful unto death. Herr Gross' voice was robust and mellow and apt in expression, while his acting was convincing and artistic. Herr Gross was closely pressed for the operatic honors of the afternoon by Dudley Marwick, as "Daland." Karl Jorn as "Eric" and Alexander Larsen as "The Steersman" also gave good accounts of themselves.

Herr Gross in "Die Frist ist um," the soliloquy song, brought out its weird beauties in a masterly manner. This was the outstanding aria of his role, of course, but throughout he was musically adequate to the score. Dudley Marwick took advantage of all the solo work of his role and Alexander Larsen contributed one of the most beautiful solos of the opera in his excellent singing of "The Steersman's Song."

The prima donna of the afternoon, Margarethe Baumer, as Senta, repeated the good impression she had made in "Don Juan" on Friday night. Her voice, personality and dramatic force made her part particularly appealing and she exhibited a high order of intelligence in delivery and interpretation, setting forth the text and the music with taste and finish. She scored a triumph in "A Ship the Restless Ocean Sweeps." Helena Lanvin, in the role of Mary, the only other woman principal in the opera, again demonstrated her ability as to voice and acting.

The chorus did some unusually fine work and bore out the statement that all the ensemble with the German Grand Opera Company are solo singers capable of sustaining principal roles at short notice. The sea chanty, sung by the chorus of Norwegian sailors at the opening of the third act was splendidly done, with more finish than usual in such numbers.

Ernest Mehlich conducted and maintained a pleasing balance between orchestra and voices.

The scenery, mounting and costumes were especially beautiful. Altogether, it was an admirable presentation and made a fitting close to a week of Wagnerian opera, with one exception, by these musical pilgrims from overseas. Washington will welcome the German Grand Opera when it returns again another year, because of the good account it has given of itself in the past seven days.

E. E. P.

Electric Substation Plea Approved.

The District Commissioners yesterday approved the application of the Potomac Electric Power Co. to erect a new substation at 2119 Champlain street northwest for the housing of transformers, regulators and switch gear for the control of feeders for the neighborhood. The application had been certified by the Utilities Commission.

Fifth Ave. Fashions NEW YORK

AFTERNOON teas, bridge and matinee present a spectacular scene in brilliant colors and in black in new silhouette so sophisticated and flattering in its new lengthened line.

Style No. 8252, typically modern with its slanting seams of bodice and skirt, would make anyone appear chic and slender.

The bow-tied hip and shoulder and swathed movement of bodice at right side at waistline, give it that soft touch of femininity so important in the mode. The dipping tunic effect of skirt gives added length and grace.

It is shown in the dark dahlia-purple shade in faille silk crepe that is equally suited to miss or matron.

Black canton crepe is also worn by slim debutante as well as smart matron.

Dark brown crepe satin is new favorite with smart women and adapts itself admirably to this interesting model.

Plum shade flat silk crepe, black crepe satin, jacquard silk crepe in burgundy tones, rust brown crepe marocain, electric blue transparent velvet, black sheer velvet with tiny white pin dots, midnight blue crepe de chine and novelty printed rayon crepe in soft brown tones are most attractive combinations so entirely suitable for its development.

It is designed in sizes 16, 18, 20 years, 36, 38, 40 and 42 inches bust and is made with 3⅞ yards of 39-inch material in the medium size.

For a Lucille Lorraine Pattern of this model send 15 cents to Style Bureau, Washington Post, 259 Fifth avenue., New York City.

8252

Inclosed is 15 cents. Please send to

Write name clearly

Street and Number

City State

Pattern No.....Size.....

DAILY WEATHER REPORT

TODAY'S SUN AND TIDE TABLE

	AM.	PM.
Sun rises	7:26	
High tide	8:18	8:43
Sun sets	5:10	
Low tide	2:48	2:53

WEATHER CONDITIONS.

U. S. Dept. of Agri., Weather Bureau.
Washington, Tuesday, Jan. 14—8 p. m.

Forecast—For the District of Columbia, mostly cloudy with mild temperature, probably occasional rain Wednesday; colder Wednesday night; Thursday cloudy and much colder, possibly rain or snow; gentle to moderate shifting winds, becoming northerly.

For Maryland and Virginia, mostly cloudy, probably occasional rain Wednesday; colder Wednesday night; Thursday cloudy and much colder, possibly rain on the coast and rain or snow in the interior; moderate to fresh shifting winds, becoming northerly.

The disturbance that was central over Arkansas Monday night has advanced to the lake region with marked increase in intensity, Escanaba, Mich., 29.32 inches, and the minor disturbance that was off the western Florida coast has moved northeastward to Maryland, Baltimore, 29.80 inches. Pressure remains low over the Gulf States, and from Puget Sound southeastward to southern Texas, with centers as follows: Grand Junction, Colo., 29.66 inches, Northhead, Wash., 29.70 inches, and Brownsville, Tex., 29.76 inches. High pressure prevails elsewhere over North America and over the western Atlantic Ocean. Dawson, Yukon, 31.18 inches. Sydney, N. S., 30.46 inches, and Hamilton, Bermuda, 30.34 inches. Precipitation has again occurred practically over the entire United States. Heavy rain fell in portions of Illinois and Indiana, and heavy snow in portions of Wisconsin, Iowa and eastern Nebraska. The weather continues unseasonably warm in the Eastern and Southeastern States, but colder weather has overspread the Mississippi, the lower Missouri, and lower Ohio Valleys, the west Gulf States, the southern Plains States, the northern Rocky Mountain region, and the western Canadian Provinces. The weather is now abnormally cold west of the Mississippi River, except from southern California eastward to southern Texas.

There will be much cloudiness over the Washington forecast district during the next two days, and rain is probable in the South Atlantic States and the southern Appalachian region, and light rain, possibly changing to snow, in the Ohio Valley, the lower lake region, western Tennessee, and the Middle Atlantic and North Atlantic States. The weather will become much colder as far east as the Appalachian Mountains within the next 24 hours, and during Wednesday night or Thursday in the Atlantic States north of Florida.

Local Weather Report.

Temperature—Midnight, 49; 2 a. m., 47; 4 a. m., 46; 6 a. m., 46; 8 a. m., 46; 10 a. m., 47; 12 noon, 47; 2 p. m., 47; 4 p. m., 48; 6 p. m., 48; 8 p. m., 48; 10 p. m., 48. Highest, 49; lowest, 45.

Relative humidity—8 a. m., 95; 2 p. m., 97; 8 p. m., 97. Rainfall (8 p. m. to 8 p. m.), .94. Hours of sunshine, none. Per cent of possible sunshine, none.

DEPARTURES FROM NORMAL.

Accumulated excess of temperature since January 1, 1930, 165 degrees.

Excess of temperature since January 1, 1930, 165 degrees.

Accumulated deficiency of precipitation since January 1, 1930, .77 inch.

Deficiency of precipitation since January 1, 1930, .77 inch.

Flying Weather Forecast.

Washington, D. C., to Long Island, N. Y., and Washington to Norfolk, Va.—Mostly cloudy sky, risk of occasional light rain Wednesday; fog in morning; moderate shifting winds at surface; fresh southwest at 1,000 feet, and west-southwest gale at 5,000 feet.

Washington, D. C., to Dayton, Ohio—Mostly cloudy sky Wednesday, with light rain, changing to snow flurries over and west of the mountains and light rain east of the mountains, probably fog in early morning over and east of the mountains; moderate southwest and west winds, probably becoming fresh at surface; fresh southwest at 1,000 feet, and west-southwest gale at 5,000 feet.

Temperatures and Precipitation.

Temperatures and precipitation for 24 hours ended Tuesday, 8 p. m.:

	Highest Tues.	Lowest night	Mon. 8 p.m.	Tues. 8 p.m.	Rainfall
Washington, D. C.	49	45	48		0.94
Asheville, N. C.	68	50	56		0.02
Atlanta, Ga.	66	54	64		0.03
Atlantic City, N. J.	56	42	52		1.45
Baltimore, Md.	50	44	48		0.66
Birmingham, Ala.	62	56	60		0.24
Bismarck, N. Dak.	2	—10	—4		....
Boston, Mass.	42	36	40		0.72
Buffalo, N. Y.	56	34	54		0.18
Chicago, Ill.	40	34	34		0.02
Cincinnati, Ohio	60	54	52		0.42
Cheyenne, Wyo.	—4	—10	—10		....
Cleveland, Ohio	62	42	60		0.34
Davenport, Iowa	34	28	14		0.19
Denver, Colo.	4	2	0		....
Des Moines, Iowa	16	12	12		0.42
Detroit, Mich.	50	34	42		0.16
Duluth, Minn.	14	12	2		0.02
El Paso, Tex.	56	36	52		....
Galveston, Tex.	68	60	62		0.06
Helena, Mont.	—2	—8	—6		0.01
Indianapolis, Ind.	52	42	38		0.94
Jacksonville, Fla.	74	64	70		0.04
Kansas City, Mo.	14	12	10		0.12
Little Rock, Ark.	46	46	36		0.30
Los Angeles, Calif.	60	46	50		0.22
Louisville, Ky.	60	56	48		0.50
Marquette, Mich.	30	22	24		0.76
Memphis, Tenn.	52	50	42		0.20
Miami, Fla.	80	72	76		....
Mobile, Ala.	68	58	64		0.16
New Orleans, La.	76	64	68		0.64
New York, N. Y.	44	40	44		0.58
North Platte, Nebr.	6	0	—2		0.10
Omaha, Nebr.	10	2	6		0.60
Philadelphia, Pa.	46	42	44		1.04
Phoenix, Ariz.	58	44	54		....
Pittsburgh, Pa.	62	54	60		....
Portland, Me.	38	32	32		0.12
Portland, Oreg.	26	20	24		....
Salt Lake City, Utah	24	14	20		....
St. Louis, Mo.	38	34	24		0.72
St. Paul, Minn.	18	10	4		0.28
San Antonio, Tex.	64	56	58		0.01
San Diego, Calif.	58	48	54		0.05
San Francisco, Calif.	50	44	48		0.82
Santa Fe, N. Mex.	38	10	22		0.06
Savannah, Ga.	72	60	64		0.10
Seattle, Wash.	30	26	28		....
Springfield, Ill.	36	34	20		0.38
Tampa, Fla.	78	66	70		0.02
Toledo, Ohio	52	32	42		0.34
Vicksburg, Miss.	68	64	58		0.05

AMUSEMENTS. AMUSEMENTS.

Laugh and the World Laughs With You

Righto-Righto-Righto-Righto-Fun Seekers

If you are suffering from grouchitis,
If you are ailing from the shorts,
If you don't like your wife, sweetheart or yourself,
If the world tastes like a motorman's glove,
If you are an enemy to hilarity, laughter, harmony—

STAY AWAY FROM THE GAYETY THIS WEEK. The cause is AL GOLDEN, RUTH BRADLEY, HAP HYATT, BERT CARR, TERETA SHAEFFER, and their DIMPLE DARLING KORUS.

The Best Bet of the Season—Don't Muff It. Smoke If You Like
9th at E—Phone District 9324—Reserve Now.

FOX
F AT FOURTEENTH ST.
Janet Gaynor
As You Love Her in
"CHRISTINA"
Symphonic FOX MOVIETONE score with SONG, DIALOGUE and SOUND
—on the stage—
FANCHON and MARCO
introduce to Washington
ALEXANDER CALLAM
presenting to you the jolly pirates of song . . mirth . . and melody . . the
JAZZ BUCCANEERS
FOX GRAND ORCHESTRA
Fox Movietone News

SATURDAY
A Fox Musical Movietone
"A SONG OF KENTUCKY"
with
LOIS MORAN

PALACE LOEW'S
F St. at 13th—Cont. from 11 a. m.
NOW PLAYING
A United Artists Picture
NORMA TALMADGE
in her first talking hit
"NEW YORK NIGHTS"
With
GILBERT ROLAND
—On the Stage—
DAVE SCHOOLER
in a Loew Production
"ETON DAYS"

COLUMBIA LOEW'S
F St. at 12th—Cont. from 10:00.
NOW PLAYING
A Metro-Goldwyn-Mayer Picture
CECIL B. DE MILLE'S
DYNAMITE
With
CONRAD NAGEL
KAY JOHNSON
CHARLES BICKFORD
STARTING SATURDAY
MAURICE CHEVALIER
In "THE LOVE PARADE"

RKO
KEITH'S

Radio Pictures Presents A Mightier Star in the Laugh-Thriller of the Agea!
RICHARD DIX
in "Seven Keys to Baldpate"
"HIT THE DECK"
Opened at Carroll Theater, New York, last night at $2. Coming here at our regular prices—
SATURDAY

EARLE WARNER THEATERS
A "WOW" OF A PICTURE WITH A "WOW" OF A CAST!
WM. POWELL
HELEN KANE
FAY WRAY
Skeets GALLAGHER
—in—
PARAMOUNT'S MIRTH & MUSIC ROMANCE
"POINTED HEELS"

METROPOLITAN
TODAY, 10:30 A.M. TO 11 P.M.
The Greatest of Vitaphone Events!
JOHN BARRYMORE
—with—
ARMIDA
LOWELL SHERMAN
MARIAN NIXON
—in—
"GENERAL CRACK"

POLI'S TONIGHT at 8:20
Matinees Tomorrow and Saturday
AMERICA'S LOVELIEST STAR
JANE COWL
In Her Latest N. Y. Success
"JENNY" with GUY STANDING
(Her Best Romantic Comedy)
Eves., 50c to $3.00; Thurs. Mat., 50c to $2; Sat. Mat., 50c to $2.50
COMING WEEK of Jan. 27
DE KOVEN'S MASTERPIECE
ROBIN HOOD
WITH ALL-STAR CAST
MAIL ORDERS NOW Eves: $3, $2.50, $2, $1.50, $1 Wed. Mat., $2.00, $1.50, $1.00 Sat. Mat., $2.50, $2, $1.50, $1

NATIONAL Nights, $1 to $3 Tonight at 8:15
MAT. TODAY & SAT. $2.00, $1.50, $1.00 & 50c
GEO. M. COHAN
(HIMSELF)
IN HIS GREATEST SUCCESS
"GAMBLING"
Direct from 7 months run on Broadway with original New York Cast.
NEXT WEEK SEATS TOMORROW
First Time in Any City in the World at
POPULAR PRICES
Nights, Best Seats, $1.50
Mats. Wed. & Sat. Best Seats, $1.00
GEORGE E. WINTZ presents THE THRILLING MUSICAL PLAY
THE VAGABOND KING
SHOWN BY PRIMI

Now Playing.
EDMUND LOWE
in
"THIS THING CALLED LOVE"
ADDED FEATURES
LLOYD HAMILTON and GRAHAM McNAMEE.
RIALTO

KATHARYN FROST, Pianist
"Ten Interpretive Music Talks"
On Literature of the Piano Illustrated and Analyzed
Opens This Week, Thursday and Friday, at 7:30
King-Smith Studio School
1751 New Hampshire Ave.
$10 for 10—over a period of 5 months
Course tickets may be purchased at door

National Fellowship Club's
DANCES
(INFORMAL)
Wed. 9 to 12—50c
Sat. 9 to 1—75c
PHIL O'BRIEN'S BAND
THE CITY CLUB
1320 G St.

STRAND 9th & D Sts. N.W.
MEN ONLY
Now Playing Twice Daily, 2:15, 8:15
MYSTERIES OF LOVE
With
DR. L. M. GORDON
Living Models—Human Charts. Plain Talk on Sex. All Seats, 50c.

Opera in English
AMERICAN OPERA COMPANY
POLI'S Theater
8 o'Clock
Four Performances
Three Evenings and One Matinee
Jan. 20, 21, 22
Vladimir Rosing, Artistic Director.
Robert Edmond Jones, Stage Designer.
Mon. Eve., Jan. 20. Yolanda of Cyprus
Tues. Eve., Jan. 21. Mme. Butterfly
Wed. Eve., Jan. 22. Faust
Wed. Mat., Jan. 22. Carmen
ISAAC VAN GROVE, Conductor.
Prices, $4.40, $3.60, $2.50, $2.00, $1.50.
Mrs. Wilson-Greene's Concert Bureau, Droop's, 1300 G st.; District 6453—and Box Office, Poli's Theater.

HEIFETZ
VIOLINIST
Constitution Hall, Sat. Eve., Jan. 25, 8:30
Seats on sale Mrs. Greene's Concert Bureau, Droop's, 1300 G st.; Dist. 6453.

TROUSERS
To Match Your Old Coats
EISEMAN, 7th & F

FURNITURE RENTING
H. BAUM & SON
OFFICE FURNITURE
NAtional 9136 616 E St. N.W.

AMBASSADOR HOTEL
WASHINGTON'S NEWEST!
500 ROOMS
RADIO IN EVERY ROOM
HAND BALL COURT - SWIMMING POOL
Complimentary to Guests
HEALTH CLUB
RATES FROM $3.00
Special Rates to Permanent Guests

Today and 37 Days More Before Washington's Birthday to Serve and Enjoy
OUR FAMOUS
GREEN BAG COFFEE
Per Lb., 35c
"On the Table of Those Who Know."
Sanitary and Piggly Wiggly Stores

Short Trips
For Rest and Recreation
Old Point Comfort
Norfolk
Virginia Beach
Via POTOMAC RIVER and CHESAPEAKE BAY
DAILY SERVICE
THRU TICKETS TO ALL POINTS SOUTH
New York-Boston by Sea
Special low rates on automobiles.
Norfolk & Washington Steamboat Co.
City Ticket Office
731 15th St. N.W.

for Skin Diseases apply
Dr. Gordshell's all Healing Salve

"Having prescribed 'Dr. Gordshell's Salve' for more than 40 years, and having knowledge of same for more than 50 years, I wish to say that I have found it an excellent preparation in the treatment of Boils and similar eruptions.
"We have sold it in our drug store for the past 30 years, and have had good reports of its effects.
"I write you this letter, feeling that physicians should be more thoroughly acquainted with its merits. Very truly yours,
"RICHARD SAPPINGTON, M. D."

Three Generations Endorse It

"When I was a young single girl I took Lydia E. Pinkham's Vegetable Compound because my mother did and she gave it to me. After I married I took it before my children were born and afterwards, and I have eight living children. I am now a grandmother and still take it and still recommend it when any one is tired and run-down."—*Mrs. Alfred Iverson, St. Edwards, Nebraska.*

Lydia E. Pinkham's Vegetable Compound

SAVE MONEY ON STORAGE
SMITH'S FIRE-PROOF STORAGE
LONG DISTANCE MOVERS
AGENTS ALLIED VAN LINE
RUGS DUSTED OR CLEANED
CRATE AND PACK BY EXPERTS
1313 U ST. PHONE NORTH 3343

PSORIASIS
IT IS UNNECESSARY TO SUFFER WITH THIS DREADFUL SKIN DISEASE. I SUFFERED FOR YEARS. WRITE R. S. PAYNE, 234 E. 2nd ST., COVINGTON, KENTUCKY.

"Radio Joe" and His
"BUDGET BOYS"
On
WMAL Every Wed. at 7:30
(See Wednesday Post for Program.)

EDWARD J. STELLWAGEN
PRESIDENT

Cash Reserves

Whatever your security or real estate holdings, you require also a substantial cash reserve which shall be always safe and instantly available when required.

A Savings Account with this Company is such a reserve, and it is a real investment also, productive of liberal income return and readily convertible into cash.

2% paid on Checking and 3% on Savings Accounts

UNION TRUST COMPANY
OF THE DISTRICT OF COLUMBIA
SOUTHWEST CORNER FIFTEENTH AND H STREETS NORTHWEST

A GLORIFIED CLEAR SKIN

S.S.S.

A CLEAR, smooth, lovely skin enhances personal attractiveness! Men admire it. Women praise and secretly envy. More happiness and friends may depend upon it.

Healthy skin is clear, smooth and lovely. It is Nature's outward reflection of internal healthfulness.

The way to the skin is through the blood. Rich, red, healthy blood nourishes the body and aids in protecting it against infection and disease.

Skin troubles and sallow complexion are usually but symptoms of a deeper, a more dangerous trouble—a lack of the normal count of red-cells in the blood.

When you take S.S.S. to get rid of these outside blemishes you are building up the system to ward off the graver diseases of which these blemishes are Nature's warning.

If you are one of the embarrassed—and men are not exceptions—with skin blemishes that linger, and sometimes leave scars, you will want to possess body power to clear up your skin.

S. S. S. will help Nature give you this power. Internal healthfulness will then reflect in your skin a natural loveliness—*a skin glorified.*

Millions of people have taken advantage of the wonderful medicinal properties in S. S. S. It gives to Nature what it needs to build you up so that your system may throw off the cause.

When your system is filled with rich, red blood, the body's power of resistance to infection and disease is raised. Your appetite should improve. Firm flesh should take the place of that which was once flabby. You should sleep soundly. You should feel strong. Your nerves become steady.

Take S. S. S. daily at mealtime. It promotes healthy body building. Seek energy, vitality and a clear skin through the great blood tonic which is made from strictly fresh vegetable drugs and has stood the test for over 100 years. All good drug stores sell S.S.S. in two sizes. Ask for the larger size. It is more economical.

A Clear Skin Comes From Within

© S.S.S. Co.

FILM TIME TABLES

Feature pictures are presented on the following schedules at the theaters named:

Metropolitan—"General Crack," at 11:13 a. m., 1:13, 3:13, 5:13, 7:13 and 9:15 p. m.

Palace—"New York Nights," at 11:55 a. m., 2:25, 5:10, 7:30 and 9:50 p. m.

Fox—"Christina," at 11:41 a. m., 2:36, 4:45, 7:51 and 10 p. m.

RKO-Keith's—"Seven Keys to Baldpate," at 11:40 a. m., 1:40, 3:40, 5:40, 7:40 and 9:40 p. m.

Rialto—"This Thing Called Love," at 11:45 a. m., 1:45, 3:45, 5:45, 7:45 and 9:45 p. m.

Columbia—"Dynamite," at 10:10 a. m., 12:20, 2:35, 4:50, 7:05 and 9:20 p. m.

Earle—"Pointed Heels," at 11:43 a. m., 1:49, 3:55, 5:45, 7:51 and 9:59 p. m.

Tivoli—"Paris," at 2, 3:50, 8:40, 7:30 and 9:20 p. m.

Ambassador—"Welcome Danger," at 5:30, 7:30 and 9:30 p. m.

M'DOWELL SPEAKS TO CHURCH BOARDS

Colleges Should Plan Their Courses According to Mind of Christ, Is Thesis.

OFFICERS ARE ELECTED

Christian education as the making of the minds of nations and races according to the mind of Christ was the keynote of an address of Bishop William F. McDowell of Washington to the Council of Church Boards of Education at the closing session of its two-day annual meeting at the Willard Hotel yesterday.

Bishop McDowell told the educational administrators that Christian education has taken on a new significance in recent years. It is something more than giving a student such training as he may get under Christian influences, he said. It is really the task of the Christian college to make international and interracial minds conformable to the mind of Christ.

He declared that the nations and races have no path of safety or wisdom ahead of them except the path that lies in thinking of life according to Christ's ideals and standards.

Personality Is Emphasized.

Bishop McDowell also emphasized the importance of personality in modern times. He foresees danger if the world's activities and enterprises get beyond the world's personalities. In this respect he said that the modern college is one of the vital forces for the creation of Christian personalities, and all the emphasis in college work should lie in this work.

At the session yesterday morning Dr. E. E. Rall, of the Board of Education of the Evangelical Church, Naperville, Ill., was elected president to succeed Dr. Boothe C. Davis, of Alfred University, N. Y.

Other officers elected are: Miss Mary E. Markley, Board of Education of the Lutheran Church, vice president; and Harry T. Stock, Congregational Education Society, recording secretary.

Members elected to the executive committee are: Dr. F. E. Stockwell, general director of the Board of Education of the Presbyterian Church; Dr. Davis, Dr. Frank W. Padelford, Board of Education of the Northern Baptist Convention; Dr. William S. Bovard, Board of Education of the Methodist Episcopal Church, and Dr. Robert L. Kelly, executive secretary of the council.

The council is composed of twenty national boards, representing the leading Protestant denominations, and a constituency of 18,000,000 people. Its members exercise administrative control over more than 300 colleges and 200 denominational secondary schools and 200 theological seminaries.

Today's Happenings in Capital

Luncheon Meeting—Society of American Military Engineers; Army and Navy Club, 12:30 o'clock.

Dinner Meeting—American Section of the International Committee on Wireless Telegraphy; University Club, 7 o'clock.

Get-together Meeting—Syracuse University and Cazenovia Seminary graduates; Cosmos Club, 6:30 o'clock.

Meeting—Ohio Girls Club, Thomas Circle Club, 1326 Massachusetts avenue northwest, 8:30 o'clock.

Meeting—Southwest Citizens Association; Fairbrother School, Tenth and E streets southwest, 8 o'clock.

Meeting—Botanical Society of Washington; assembly room, Cosmos Club, 8 o'clock.

Spelling Match—Capital City Spelling Club; Mount Pleasant library, 7:30 o'clock.

Luncheon Meeting—Rotary Club; Willard Hotel, 12:30 o'clock.

Luncheon Meeting—D. C. Bankers Association; Willard Hotel, 12:45 o'clock.

Meeting—Board of Managers, Sons of Revolution; Willard Hotel, 4:45 o'clock.

Luncheon Meeting—Lions Club; Mayflower Hotel, 12:30 o'clock.

Meeting—Temple Brotherhood; Jewish Community Center, 8:30 o'clock.

Meeting—Dahlgren Terrace Citizens Association; Social Oyster Club, Twelfth street and Rhode Island avenue, 8 o'clock.

Meeting—Connecticut Avenue Citizens Association; Parish Hall of All Souls Memorial Church, Cathedral avenue, east of Connecticut avenue, 8 o'clock.

Meeting—Board of Education; Franklin School, 3:30 o'clock.

Meeting—Kappa Kappa Gamma Alumnae; Y. W. C. A., 6 o'clock.

Meeting—Miami University (Oxford, Ohio) alumni at home of Mark Lewis, 3316 Mount Pleasant street, at 8 p. m.; Dr. Alfred H. Upham, president of the university, guest of honor.

House Warming—At new headquarters of Washington Guide's Association, 133 Pennsylvania avenue, at 8 p. m.

Trade Board Acts On Banking Study

Committee Is Selected to Renew Workings of Federal Reserve.

A special committee of the Washington Board of Trade to make a study of the Federal Reserve System, in accordance with one being conducted by the United States Chamber of Commerce, was announced yesterday.

The committee is composed of E. F. Colladay, chairman, H. H. McKee and Joshua Evans, jr. The committee will study the present system of the Federal Reserve with the view of contributing suggestions that may lead to its improvement. This study is being made by a large number of groups under suggestion of the U. S. Chamber of Commerce.

The following new members of the Board of Trade were also announced: J. D. Buchanan, Raymond Davis, Jesse C. Brooke, James J. Hayden, L. G. Leech, Martin McInerney, Albert G. Norton, Albert G. Ober, jr., W. Frank Persons, C. Russell Riodon, James C. Rogers, Conrad C. Smith, H. A. Smith and Chester C. Stepp.

Woman Released on $500 Bond.

Elsie Blair, living on Twelfth street, near P, was released under $500 bond in Police Court yesterday orderly house. Policeman S. F. on a charge of conducting a disGravely and W. F. Burke, of the Third Precinct, made the arrest. The Blair girl pleaded not guilty to the disorderly house charge and demanded a jury trial. Surety for her release was furnished by Bondsman Edward Buckley.

ANTISALOON DRIVE COST IS REVEALED

$50,000,000 Must Be Spent in Ten Years, Leaders Tell Directors.

CAPITAL DRIER, IS CLAIM

Detroit, Mich., Jan. 4 (A.P.).—The board of directors of the Antisaloon League of America held a series of meetings here today and tonight in preparation for the biennial national convention, which opens tomorrow.

The board heard reports from F. Scott McBride, general superintendent, and other officers, including Ernest H. Cherrington, director of the educational department of the league, who discussed a ten-year educational campaign. Mr. Cherrington told the board that prosecution of this campaign would cost more than $50,000,000 during the decade.

"If the league is to measure up to the exacting requirements for such an educational campaign as this critical period makes imperative," Mr. Cherrington said, "its needs in the way of men and money for the years ahead will be greater than at any time since it was organized 37 years ago."

Mr. McBride's report detailed activities of the league in the last presidential election, during which approximately 2,000,000 pieces of literature were distributed. He said that during the last two years he has solicited personally and obtained $200,000 in subscriptions. He also told the board that as a result of the league's activities the City of Washington is "75 per cent drier than it was two years ago."

The board reelected Bishop Thomas Nicholson (Methodist), of Detroit, president, and reelected most other national officers. Alfred E. Freeman, Island Heights, N. J., and S. N. Reep, Minneapolis, Minn., were added to the list of vice presidents, taking places formerly held by Daniel A. Poling, of New York, and by the late Judge Charles A. Pollock, Fargo, N. Dak. Dr. C. C. Hayes, Johnstown, Pa., was elected to the executive committee, succeeding the Rev. Homer W. Tope, of Philadelphia. Wayne C. Williams, of Denver, took the place on the committee formely held by H. T. Haughbaum, of Oklahoma City.

The board adopted resolutions commending the administration of President Hoover, of Dr. James M. Doran, prohibition commissioner, and of Attorney General Mitchell.

Three Buildings Augment Schools

Structures Are to Be Ready for Opening of Second Term February 1.

When the new school term opens February 1, there will be three new schools, with a total of 48 classrooms, available for the accommodation of District school children.

The new Langdon elementary school, replacing the last frame school of permanent construction in the District, will be ready with twenty rooms, to seat pupils from the Rhode Island avenue section northeast.

The Paul Junior High School at Eighth and Oglethorpe streets northwest, the first suburban junior high school for the District, will open with an enrollment of about 600 pupils from the Brightwood, Takoma, Woodburn and Whittier Schools, eliminating all part-time classes in the first three of these schools.

Two new schools also will be opened for colored children. One of these, the Morgan school on V street, at Champlain street northwest, formerly was used for white children, but has been remodeled for use of colored pupils, with an eight-room addition. The other colored school to be opened February 1 is the Burrville School, at Division avenue and Hayes street northeast.

Lights for Portable Schools Are Ordered

An order that the Potomac Electric Power Co. furnish electric current for lighting five groups of portable schools was issued yesterday by the District Commissioners.

The schools specified were Dahlgren Terrace portables, Tenth and Franklin street northeast; Bates road portable, Allison street northeast, north of Soldiers Home; Kalmia street portables, Fourteenth and Kalmia street northwest; Broad Branch road portables, Thirty-third and Oliver streets northwest, and the Wesley Heights portables, Forty-fourth street and New Mexico avenue northwest.

Inquest Is Called In Death of Boy, 7

Fireman, Who Was Driving Car, Surrenders at Police Station.

A coroner's jury will convene in the District Morgue at 11 o'clock today to fix responsibility for the death yesterday of John Lewis York, 7 years old, of 1244 C street northeast, who was injured in a traffic mishap Saturday.

Private Andrew G. Cronk, of No. 1 Fire Engine Co., driver of an automobile which struck the child, surrendered to Ninth Precinct police immediately upon learning of the death and was released by District Coroner J. Ramsay Nevitt pending the outcome of the inquest.

The child was injured while at play in the street near his home, according to police, when he ran into the side of Cronk's automobile. After preliminary treatment at Casualty Hospital, the boy's mother, Mrs. Helen York, had him removed to his home, but when the injuries became grave, he was taken to Providence Hospital, where he died at 8 o'clock this morning.

Commissioners Oppose Passage of Cable Bill

Removal of a limit on the amount which might be recovered in damages for the death of persons in accidents, as provided for in the Cable bill pending in Congress was disapproved yesterday by William W. Bride, corporation counsel, and the District commissioners.

Mr. Bride declared that the present limit of $10,000 damages "might with propriety be raised to $15,000 or $20,000, but I doubt the propriety of removing the limit altogether." Whether the present limit "is sufficient in view of the present depressed purchasing value of the dollar is a question," he said in his report which was approved by the commissioners. "I do not think the commissioners should recommend passage of this bill," he said. The commissioners agreed.

INSURE YOUR CAR with THOS. E. JARRELL CO.
GENERAL INSURANCE
721 10th St. N.W. National 0765

HUGH WALPOLE
famous English novelist, is now lecturing and visiting here. Ask any bookseller where and when.
His latest novel
HANS FROST
is now in its 50th thousand
DOUBLEDAY, DORAN

All Wet
and Places to Go!

Misses' and Women's $5 Raincoats
Sketched Above
So smart they make a fashion event out of a rainy day. Nicely tailored of waterproof jersey. Tan, brown, blue or green. Misses', 14 to 20; women's, 36 to 40. $3.95
(Third Floor, The Hecht Co.)

Girls' Elephant Skin Coat and Hat (sketched), sizes 8 to 14...$5.95
Tot's Waterproof Tweed Rain Set, sizes 4 to 6.....$2.95
Children's Red Lined Storm Rubbers, sizes 5 to 2.....$1
Girls' Leatherette Rain Coat and Matching Hat (sketched)...$5.95
Junior Misses' Red Lined Storm Rubbers, sizes 2½ to 7.....$1.25
Arctics, tan, buckle or zipper closing, sizes 5 to 2, 2½ to 7.....$1.69
Girls' 4-buckle Arctics, sizes 5 to 2 and 2½ to 6.....$2.45
Imported Gloria Umbrellas, good shades.....$3.95
Women's United States Gaytees, Cuban heels.....$1.69
Women's and Misses' all rubber shower boots.....$3.50
Women's and Misses' United States Pinehurst Automatic....$3.50
Women's and Misses' storm rubbers.....$1.25
Women's and Misses' rubber sandals.....$1.00

Men's Leatherette Raincoats
Sketched Above
When men fare forth to business through the rain . . . they'll enjoy the comfort of these black or brown leatherette coats. Raglan shoulders or set-in sleeves. Sizes 34 to 46. $7.50
(Main Floor, The Hecht Co.)

Men's Jersey Cloth Raincoats (sketched), sizes 36 to 44.....$8.50
Men's All-wool Cashmere Coat, sizes 36 to 46.....$15
Boys' Leatherette Raincoat (sketched) sizes 8 to 18.....$4.95
Boys' Black or Brown Leatherette Raincoats (sketched), sizes 4 to 16.....$4.95
Men's Leggin Boots, reach well up the leg.....$4.95
Men's 4-buckle Galoshes, for dress, jersey tops.....$4
Men's U. S. Dress Rubbers, light or heavy soles.....$1.50
Men's Extra Heavy 4-buckle Galoshes.....$3.95
Boys' Storm Rubbers, sizes 2½ to 6.....$1.35
Arctics, buckle or zipper styles, 5 to 2 and 2½ to 7.....$1.69
Boys' Black 4-buckle Arctics, 11 to 6.....$2.95
Boys' Storm Boots, sizes 11 to 5.....$2.95
Children's Knee-length, Shiny Rubber Boots, sizes 5 to 9½.....$1
Boys' Storm Boots, sizes 11 to 5.....$2.95

THE HECHT CO.
"F Street at Seventh"

Low Cost per Mile is what counts!

AMOCO-GAS

The AMERICAN OIL COMPANY
Affiliated with Pan American Petroleum & Transport Company
General Offices: Baltimore, Md.

SPORTS **The Washington Post.** SPORTS

16 WASHINGTON: WEDNESDAY, JANUARY 15, 1930.

EASTERN FIVE ROUTS BUSINESS IN UPSET OF SERIES

Tigers Boast Hitting and Speed

Are Chief Assets as Harris Strengthens Club for 1930.

Adds Mound Aces of Minors; Rogell to Play Shortstop.

This is another of a series of stories on 1930 prospects of major league baseball clubs.

By MERLE OLIVER.

DETROIT, Jan. 14 (A.P.).—Speed and hitting power will be the chief assets of the Detroit Tigers in the 1930 American League baseball campaign. If their pitching is improved and the hole at shortstop is plugged they may finish in the first division. Changes have been made since September to improve the club's morale.

George Uhle, Vic Sorrell, Owen Carroll and Earl Whitehill are the veteran pitchers on whom Manager Stanley Harris will depend to do a large share of the mound work. Elon (Chief) Hogsett, Art Herring, Whitelaw Wyatt, Charles Sullivan, Phil Page, Kyle Graham and Joe Samuels are included in the list of recruit pitchers.

Hogsett, a left-hander with an underhand delivery, was purchased from Montreal last September. He won twenty games and lost thirteen for Montreal in 1929.

Herring Starred for Oklahoma City.

Herring also was purchased late in the summer after winning nineteen and losing thirteen for Oklahoma City Western League Club. He throws right-handed. Wyatt, who won 23 games and lost only 6 for the Evansville Club of the Three-I League last year, is a product of semipro baseball in the South.

Raymond Hayworth, recalled from Toledo American Association Club last August, is expected to develop as the regular catcher. Mervyn Shea, Pinkey Hargrave, Bill Steinke, recruit from Seattle, and George Rensa, obtained from Toronto this winter, will be available.

Dale Alexander will play first again. Alexander batted .343 in 1929, his first season with the Tigers, to lead American League rookies, and collected 25 home runs.

Charles Gehringer, who led or tied for first place in the league last season in games played, stolen bases, runs scored, three-base hits, doubles and total hits, is expected to have another great year at second base. The veteran Marty McManus will play third.

The shortstop problem is believed solved with the acquisition of Bill Rogell, purchased from St. Paul. Bill Akers, who was purchased last summer from Beaumont Club, of the Texas League, will contest with Rogell for the regular job, as will George Westling, another rookie last year.

Johnson, Stone and Funk in Outfield.

Roy Johnson, Jonathan Stone and Elias Calvin Funk seem slated for the outfield positions. Johnson came from San Francisco last spring and made good; Stone was recalled from Toronto late in the season, while Funk batted .365 for Hollywood in 1929. Harry Rice still is with the club, although efforts have been made to trade him. Anthony Spencer Harris, outfielder drafted from Minneapolis, hit .340 last season.

Robert (Rhino) Fothergill, league-leading pinch batsman, will be there to swing a wicked stick and fill in at any outfield position when needed.

STRANGE AS IT SEEMS— By John Hix

WHAT'S in a NAME?
JESSIE JAMES OUTLAW is the name of a woman in Fort Worth, Texas!
ZZZYN — last name in the latest N.Y. telephone directory!
A. PAYNE, New York, is a DENTIST!
Mr. LAW, New York, is a LAWYER!
Can You Beat It?
Jockey Towers rode in 1260 races in ONE YEAR! 1908
324 winners
ALEXANDER the GREAT- BUILT a CITY (Bucephala) in commemoration of the death of his HORSE "Bucephalus"!
Alexander was born in Europe, died in Asia and was buried in Africa!
© McClure Newspaper Syndicate
by P.H. McCarthy, Washington, D.C.

IF YOU DOUBT THIS, WRITE FOR PROOF TO THE AUTHOR.

Shute Takes Los Angeles Open Title

Unheralded Youth Is Victor Over Stars, Earning $5,000.

Finishes in Rain With 74; Cruickshank, Smith Second.

By RUSSELL J. NEWLAND.

RIVIERA COUNTRY CLUB, Los Angeles, Jan. 14 (A.P.).—Over the same flooded fairways and rain-soaked greens that proved a golfers' graveyard for America's greatest, there tramped today a little-known disciple of the royal and ancient game to win the $10,000 Los Angeles 72-hole open.

Young Denny Shute, from Columbus, Ohio, whose brief two-year career as a professional hardly rated him the honor of a gallery, hunched his shoulders into the wind and braved the torrential rains to post the respectable and winning score of 296. It exceeded by four strokes the efforts of such notables as Horton Smith, Joplin, Mo., star, and Bobby Cruickshank, of New York, winner of the Los Angeles open in 1927. They tied for second place with 300.

Cruickshank Falters On Morning Nine.

Smith and Cruickshank started today's first round three strokes behind Shute but failed to make up the lead. Cruickshank saw his hopes shattered on the morning nine—Smith's chances faded away on the incoming stretch when on three holes he went over par figures.

Not brilliant golf but rather a steady game that clung close to Riviera's par 71 figures brought Shute laurels in the fifth open championship here, one of the biggest money events of the winter season.

For four rounds the Midwesterner posted scores of 73, 74, 75 and 74, and for his efforts, Shute pocketed tonight $3,500, the winner's share.

Plays on Coast for First Time.

Thus unheralded and unnoticed, the 25-year-old Ohioan came to the Pacific Coast for the first time in a golfing role to club his way to top honors over a field that numbered all the stars of the game. His only excuse for matching strokes with the "Big Time" players was that he tied for fifth place in the 1928 national open, took third place in the same event a year later and also held the professional and open titles of his native State. The score:

Sonny Rouse, Chicago	77	82	74	81	—314
Mike Turnesa, New York	76	79	83	82	—320
T. Ranklets, Youngstown	77	78	77	82	—314
R. Mangrum, Los Angeles	77	79	78	87	—321
H. Long, Denver, Col.	76	80	78	77	—311
J. Black, San Francisco	77	76	83	78	—314
Clarence Clark, Tulsa	80	78	74	80	—312
*Geo. Von Elm, Detroit	76	81	87	92	—326
W. Hunter, Los Angeles	75	78	77	78	—308
L. Schmutte, Lima, Ohio	77	82	81	74	—314
Mortis Dutra, Tacoma	75	81	76	73	—305
Tom Kerrigan, New York	79	78	79	84	—320
Massie Miller, Norwich	74	83	82	83	—322
Abe Espinosa, Chicago	75	83	79	81	—318
T. Stevens, Los Angeles	78	79	78	83	—318
W. Hutchison, Chicago	82	78	79	85	—324
James Foulis, Chicago	80	79	78	83	—320
O. Dutra, Santa Monica	76	77	78	79	—310
Al Espinosa, Chicago	72	79	76	76	—303
Billy Burke, New York	74	80	77	80	—311
Tony Manero, New York	80	79	74	75	—308
J. Forrester, Hackensack	77	82	77	81	—317
C. Guest, Los Angeles	78	80	86	87	—331
Chet Beer, Bakersfield	78	74	75	79	—306
N. Christian, Portland	79	73	83	80	—315
W. Crowder, Cleveland	78	79	79	80	—316
Arthur Bell, Honolulu	75	79	79	87	—320
M. Heaney, Pasadena	81	80	81	86	—328
Ben Coltrin, Los Altos	75	81	83	91	—330
T. Barnes, Los Angeles	81	77	85	79	—322
G. Halstead, Taft, Calif.	78	80	82	82	—324
M. Smith, Long Island	77	82	71	76	—306
B. Cruickshank, New York	74	77	74	75	—300
J. Kirkwood, Phil'phia	78	79	78	83	—318
H. Smith, Joplin, Mo.	73	76	78	75	—302
B. Mehlhorn, New York	78	81	82	No card	
J. Farrell, St. Augustine	76	81	76	77	—310
Harry Cooper, Buffalo	81	77	74	80	—312
Tommy Armour, Detroit	74	77	76	83	—310
L. Diegel, Agua Caliente	73	80	75	77	—305
*F. Coleman, Culver City	74	77	85	83	—319
Ed Schultz, Troy, N. Y.	78	83	82	83	—326
Ed Dudley, Wilmington	78	80	73	77	—308
A. Nordone, Schenectady	77	79	85	84	—325
John Rogers, Denver	70	82	77	80	—309
Frank Walsh, Chicago	74	77	77	79	—309
J. Golden, Paterson	77	79	81	80	—317

*Denotes amateur.

Loyola Routs C.U. Quintet By 46-20

Twardowicz Brilliant in Victory, Scoring 6 Field Goals.

Carlin Also Shines in Defeat of Cards; Take Early Lead.

UTZ TWARDOWICZ is not a curse word.

It's a name that doesn't sound good. It means no good, too, especially when you happen to meet the owner, an ubiquitous Pole who plays basket ball for Loyola College of Baltimore. It was the ill fortune of the Catholic University Cardinals to encounter this court wizard last night in a game at Brookland, and the damage he caused was read into a 46-to-20 victory which the Greyhounds took back home.

Mr. Twardowicz, who gets a great amount of fun out playing, made merry for only twenty minutes of the time. He took just eight shots at the netting and sank six, and in addition—when more points made no difference—dropped in three out of seven free tosses for a total of fifteen tallies.

Visitors Step Out in Second Half.

All of this was vinegar to the wounded Cardinals, who the night before had been beaten unexpectedly by American University. It was their fifth straight defeat. They tried hard and made a battle of it in the first half, which closed, 20 to 14, against them, but in the second chapter the Greyhounds were far and away too powerful.

Coach Fred Rice switched the Catholic line-up in an effort to strengthen his attack. Capt. Joe Walsh went to forward from guard, and Larry Martin took Walsh's old job. It availed nothing but a first-half flurry which enabled the Cards to tie the score, 13-13, about midway. Walsh was the Cardinal scoring leader with 7 points.

Twardowicz made two field goals in the initial period and four when he came back for the last ten minutes. They included long ones, short ones, one-handers and "follows-up." So brilliant was Utz that Carlin, a teammate, was hardly noticeable, even though he rang up 12 points.

Loyola.	G	FG	P	Catholic.	G	FG	P
Carlin, lf	6	0	12	Oliver, lf	0	0	0
Tw'dowicz, rf	6	3	15	Walsh, rf	3	1	7
Rogers, rf	1	0	2	Hickey, c	2	3	5
Novek, rf	0	0	0	Swerda, c	0	0	0
Curtis, c	4	1	9	Marucci, lg	2	1	5
Intrieri, lg	1	1	3	Martin, rg	0	2	2
Bender, rg	1	3	5	Reilly, rg	0	1	1
Totals	19	8	46	Totals	7	6	20

Foul shots attempted—Rogers, Twardowicz (7), Carlin, Curtis, Bender (3), Intrieri (2), Walsh, Hickey (3), Reilly, Martin (3), Marucci. Referee—Simpson. Umpire—Fitzgerald. Time of periods—20-minute halves.

Bluege Signs for 1930; Is Pronounced Fit

Oswald (Ossie) Bluege, infield ace of the Washington Club, yesterday visited the Nationals' headquarters and quickly came to terms for the coming season. Despite the fact that Bluege was handicapped last season by injuries and was out during the last month or so undergoing an operation for floating cartilage on his left knee, his contract was regular with no bonus clause demanded by President Clark Griffith.

While Bluege's operation was a serious one as applied to a ballplayer, no fear is held that he will not be as good as ever during the coming season. The club physician recently made a thorough examination and put the infielder through a series of exercises which, he claims, would have brought out any weaknesses in the knee if it were not normal.

College Boxer Dies At St. Bonaventure

Olean, N. Y., Jan. 14 (A.P.).—Evan Gustafson, Mount Jewett, Pa., boxer, died of a broken neck as result of a blow received in a bout with August Carlson, of Jamestown, N. Y., at St. Bonaventure's College last night, William N. Smith, Cattaragus County coroner, announced following an inquest today. No one was held in connection with the bout, but Sheriff Elmer Miller made it known that he would further investigate the affair.

Gustafson was felled by a blow on the jaw and never regained consciousness.

STENOGS DEFEATED, 56-27; WESTERN FIVE BOWS TO TECH, 36-24

SERIES STATISTICS

STANDING OF THE TEAMS.

	Won.	Lost.	Pct.
Central	2	0	1.000
Western	1	1	.500
Tech	1	1	.500
Business	1	2	.333
Eastern	1	2	.333

YESTERDAY'S RESULTS.

Eastern, 56; Business, 27.
Tech, 36; Western, 24.

FRIDAY'S GAMES.

Central vs. Tech.
Business vs. Western.

RESULTS OF PREVIOUS GAMES.

Business, 37; Tech, 26.
Central, 29; Eastern, 25.
Western, 36; Eastern, 32.
Central, 24; Business, 22.

High-Scoring Eastern Team Ahead From Start to Finish.

Russell Leads Tech to Victory, Accounting for 15 Points.

By WILLIAM F. DISMER, JR.

A FIGURATIVE bombshell was thrown into the circles of interhigh basket ball play yesterday at the Tech High Gymnasium, when a hitherto unimpressive Eastern Five, which had lost both of its series starts to date, more than doubled the score on the Business courtmen to win, 56-27. Tech defending champion, rung up its first triumph in the league competition by downing the Western representatives, 36-24, in the first game of the double-header.

Although the Tech-Western game had been regarded as more or less of a toss-up, not many had visions of the Eastern tossers registering a win over the five which has shown such strength in its play all season.

But from the first minute of play when Dallas Shirley sent the Light Blue and White into a 2-0 lead, it was plainly apparent that it was Eastern's day, and but for a brief time in the first quarter when Business took the lead, Coach Guyon's charges were never headed. Capt. Jimmy Ryan, Joe Robey and Dallas Shirley composed the Eastern trio which was well-nigh unstoppable throughout the entire game, racing up and down the floor to deposit valuable shots which spelled disaster to the Orange and Blue.

Eastern Leading, 24 to 12, At Half.

Leading, 15-10, at the end of the first quarter, the Lincoln Parkers continued to increase their lead as the time went by and were holding a 24-12 advance at half time.

Business players, sensing defeat, still gamely refused to give up the fight and it was not until the middle of the quarter that victory was conceded to the Eastern Five. Then with his team 19 points behind on the short end of a 48-27 score, Coach Woodworth removed his entire Busi-

Continued on Page 17, Column 4

GEORGETOWN FROSH BOW TO G. W.

GEORGE WASHINGTON UNIVERSITY FRESHMEN took special delight in chalking up their seventh straight victory of the season last night, by downing the Georgetown Yearling quintet, 27 to 21, in the Colonial Gym. The Buff and Blue youngsters got off to a 5-to-0 start and were never headed, leading 16 to 6, at half time.

With Forrest Burgess again leading the G street Team to victory with 8 points, the downtown lads flashed a swift passing attack which swept the boys from the Hilltop off their feet. Paul Brown played a good defensive game for the winners.

Only 6 Fouls Called During Game.

The contest was especially clean, but six fouls being called throughout the game, five of them on the G. U. Five. The winners will meet Gonzaga tomorrow night at 8 o'clock on the H street floor.

ALADDINS SEEK FOES.

The Aladdin 145-pounders are seeking games with teams in that class having gyms available for Wednesday night games. Call Norris at Potomac 1723-J after 6 o'clock.

Loughran and Belgian Listed on Miami Card

Philadelphia, Jan. 14 (A.P.).—Joe Smith, manager of Tommy Loughran, former lightweight champion, has made known that he has signed Loughran to box Pierre Charles, Belgian heavyweight, in one of the ten-round supporting bouts of the Miami Beach, Fla., show on February 27, which will be headed by Jack Sharkey and Phil Scott.

Smith said he had affixed his name to the papers last Saturday in the Madison Square Garden office in New York. It will be Loughran's first bout since he was knocked out by Sharkey in New York last September 26.

Tom Lieb Considered As Alabama Poly Coach

Chicago, Jan. 14 (A.P.).—Tom Lieb, who as assistant Notre Dame football coach led the Ramblers through an undefeated season last fall after Knute Rockne was taken ill, may coach Alabama Poly, Auburn, Ala., next season.

Bradford Knapp, president of the Alabama institution, has conferred with Lieb, but today said nothing definite has been decided.

INTERSECTIONAL GAME.

Pullman, Wash., Jan. 14 (A.P.).—Washington State College has scheduled an intersection football game with Villanova in the Philadelphia Municipal Stadium November 29, 1930, it was announced here today.

VA. HUMBLED BY OLD LINE FIVE, 54-20

CHARLOTTESVILLE, Va., Jan. 14. Spectacular shots from the sidelines and midfloor by Radice, Evans, Heagy and Berger featured Maryland's 54-to-20 victory over Virginia here tonight, the worst defeat sustained by the Cavaliers at the hands of the Old Liners in many seasons.

For the first twenty minutes of play, the battle was not so one-sided, the score at half time standing 18 to 16, in favor of Maryland. After the intermission, the Old Liners struck their stride and registered goals from all angles. Thirty-eight points were rung up in this period by Maryland, while Virginia was adding twelve.

At the start of the second half, Heagy went in at guard for Radice, who succeeded Chalmers at forward, and then the fireworks started. The visitors took long chances at the basket and most of them were good. The most spectacular shot was made by Heagy, who caged the ball standing beyond midfloor.

Gaylor and Berger Lead Attack.

Gaylor was the principal thorn in Virginia's side. This veteran rang up eight field goals for a total of sixteen points, almost equaling Virginia's total score. Close on his heels was Berger, who registered eleven points before he was replaced by Hetzel, who contributed two field goals.

Virginia.	G	FG	P	Maryland.	G	FG	P
Mayo, rf	0	1	1	Chalmers, rf	4	0	8
Merle, rf	1	0	2	Evans, rf	3	1	7
Delafield, lf	0	1	1	Berger, c	5	1	11
Bryant, lf	0	0	0	Hetzel, c	2	0	4
Harrison, c	3	1	7	Radice, rg	1	0	2
Thomas, c	0	0	0	Heagy, rg	1	0	2
Monley, rg	0	0	0	Gaylor, lg	8	0	16
Sleuder, rg	4	1	9	Renkin, lg	2	0	4
Steinberg, lg	0	0	0	Madigan, lg	0	0	0
Totals	8	4	20	Totals	26	2	54

Referee—Spotts (Washington and Lee).

SEEK 100-POUND FOES.

The Montrose 100-pounders are seeking basket ball games for tomorrow, Friday and Saturday. Call Howard at Adams 8941 between 6 and 7 o'clock.

COLLEGE BASKET BALL

Loyola, 46; Catholic U., 20.

At Charlottesville—Maryland, 54; Virginia, 20.

At Lexington, Va.—Washington and Lee, 62; Bridgewater, 30.

Mandell and Quintero In "Pink" for Fight

Miami Beach, Fla., Jan. 14 (A.P.).—For the second time since their ten-round nontitle seaside battle was scheduled, Sammy Mandell, lightweight champion, and Manuel Quintero today took things easy "the day before the fight."

Mandell and his opponent declared today that they were in pink of condition to go into the ring at the Miami Beach Kennel Club Arena tomorrow night.

Starting this morning at 8--

Sidney West, Inc.

Mid-Winter Clearance SALE

A store-wide sale which includes our entire regular stock of Fall and Winter FRUHAUF, WESTYLE and STEIN-BLOCH Suits and Overcoats. A great group of our regular stock of furnishings—shirts, cravats, pajamas, mufflers, hose, lounging robes, underwear, gloves, hats, sportswear, etc.—All at unusually low prices.

Store-wide Reductions

Sidney West INCORPORATED 14th and G Streets N.W.

EUGENE C. GOTT—PRESIDENT

The Young Men's Shop 1319-1321 F Street

January 15. STORE NEWS 8 A. M. to 6 P. M.

BOSTONIANS Shoes for Men

SHOE SALE

Many Styles Reduced

5.95 6.95 7.95

Woodward & Lothrop 1880 GOLDEN ANNIVERSARY YEAR 1930

THE MEN'S STORE, Second Floor

CAMEL'S HAIR TOPCOATS

The first of the season . . . tailored in the British manner

Topcoats of the season's most popular fabric, tailored in the single-breasted, loose-fitting raglan model that is so much desired by men who know the ease and comfort of English-styled garments. Light and dark tans.

$85

THE ENGLISH SHOP OF THE MEN'S STORE, SECOND FLOOR

The Young Men's Shop 1319-1321 F Street

January 15. STETSON HATS Hours: 8 A. M. to 6 P. M.

Pajama Sale

A huge and widely varied stock; beautiful colorings and patterns in Broadcloth, Chamonette and Rayon. Sizes A to D; with collars, without collars, and the Russian style of neck.

2.50 now 1.88 7.50 now 5.63
3.50 now 2.63 8.50 now 6.38
5.00 now 3.75 10.00 now 7.50
6.50 now 4.88 12.50 now 9.38

Fine Cut Silk Neckwear

The beautiful lines that attracted such widespread attention during our holiday selling.

3.50 Styles 1.95
2.50 Styles 1.35
2.00 Styles 1.15
1.50 Styles 95c

The Shirt Sale

Beautiful shades and smart patterns—many new ones—in WOVEN madras. Not a printed piece in the lot.

There are styles with attached collars; plain neckbands; some with collars to match; one lot with the demi-bosom. Nearly all are regular $3.50 values—some would be priced at $3.00. The sale price is

$1.75 Three for $5

COUNTY FIVES' ENTRANCE IN A. A. U. TOURNEY LIKELY

Special Rule For Teams Probable

South Atlantic Group Will Release Clubs, Is Indication.

Unlimited and 145-Pound Teams Must Register by Feb. 1.

PRINCE GEORGES COUNTY basket ball teams probably will be permitted to compete in the District A. A. U. tournament, to be held under the auspices of The Washington Post, beginning March 10, it was learned last night.

Assurance was received from Ray King, chairman of the basket ball committee of the South Atlantic body, from Baltimore that every effort will be made to gain special dispensation for the Prince Georges County teams wishing to compete in the District tournament to do so.

Efforts to secure the release of the Prince Georges teams from the South Atlantic organization's jurisdiction had been temporarily delayed, at least, and prospects of the participation of the Brentwood Hawks, Company F. Berwyn A. C., Dixie Pigs, Hyattsville High School and other teams of Prince Georges County wishing to enter the local tournament were none too bright until the announcement of Mr. King.

Aquisition of County Territory Sought.

If the special dispensation is granted by the South Atlantic organization, the Prince Georges County teams will be free to register with the District branch and play in the local tournament. The friendly concession made by the South Atlantic body does not, however, release the Prince Georges County territory to the District body. This step may be negotiated later. The redistricting committee is at present considering a petition filed by the Prince Georges County basket ball teams for their release from the Baltimore organization.

William E. Russell, registration chairman of the District's A. A. U., requested that all teams wishing to enter the District tournament from that section should register their players immediately in order that all might be properly registered before February 1, the date set for the close of registrations in the 145-pound and unlimited classes.

County Teams Long Prominent.

Since the inception of the local A. A. U. tournament here, Prince Georges County has always furnished contenders in various classes. At present some of the strongest unlimited teams in this section are playing in the Prince Georges County League, and managers of these teams have been intent on entering the District tournament since the start of the season.

Final plans for the tournament will be drafted tonight at a meeting of the basket-ball committee, the registration official and the officers of the District association, to be held at The Washington Post.

EPIPHANY SIX WINS AGAIN.

Epiphany Sextet took its second game in the Washington Recreation League last night, downing the Delta Team, 40-31, at the Epiphany Gym. Miss Dwight, with 36 points to her credit, was the leading scorer of the night.

Epiphany.	G	FG	P	Delta.	G	FG	P
Dwight.lf	17	2	36	Mackenzie.lf	12	1	25
Gurtler.rf	1	0	2	Bader.rf	2	0	4
Allen.sc	0	0	0	Taravano.rf	1	0	2
Alexander.sc	1	0	2	Guill.c	0	0	0
McIntosh.c	0	0	0	Terrill.c	0	0	0
Beall.lg	0	0	0	Miller.sc	0	0	0
Wimbush.lg	0	0	0	Smith.lg	0	0	0
Dunlap.rg	0	0	0	Allard.rg	0	0	0
Wright.rg	0	0	0	Nusbaum.rg	0	0	0
Totals	19	2	40	Totals	15	1	31

Referee—Bixler.

REMSENS DEFEATED.

The Spengler Post 145-pound five upset the dope last night and humbled the Remsens, 31 to 27, in the Takoma Fire Department Gym. F. Thomas, P. Hawkins, C. Thomas and Miller performed well.

Spenglers.	G	FG	P	Remsens.	G	FG	P
F.Thomas.lf	5	0	10	Williams.lf	1	0	2
C.Hawkins.rf	0	0	0	Loring.rf	1	0	2
P.Hawkins.c	4	1	9	Turner.rf	3	0	6
C.Thomas.lg	5	2	12	Miller.c	6	1	13
W.Peck.rg	0	0	0	Morrell.lg	1	0	2
Luebkert.rg	0	0	0	Erickson.rg	1	0	2
Totals	14	3	31	Totals	13	1	27

WOLTZ FIVE TAKES FIFTH.

Woltz Photographers took their fifth straight game in the Community Center League last night, downing the Petworth Mets, 33-to-25. Buscher led the winners with 10 points, although outscored by Jones of the Mets, who registered 13.

Woltz Photo.	G	FG	P	Pet. Mets.	G	FG	P
Buscher.lf	3	4	10	Jones.lf	4	5	13
MacDonald.rf	4	1	9	Ellis.rf	1	1	3
Forney.c	3	0	6	Benham.c	3	0	6
Walker.lg	2	1	5	Hetzel.lg	0	0	0
Banta.rg	1	1	3	Buchannan.rg	1	0	2
				Buchm.rg	0	1	1
Totals	13	7	33	Totals	9	7	25

MY CASH NEVER GIVES OUT FOR DIAMONDS, LIBERTY BONDS OLD GOLD, PLATINUM, SILVER, ETC.
Louis Abrahams 711 G St. N.W. Ph. National 4878

LOANS HORNING
Diamonds—Watches—Jewelry
South End of Highway Bridge
On the Road to Alexandria
Rate of Interest 2% and 3%

RENT a CAR Drive it Urself
Phone North 7800
100 New Clean Autos
Sherby's RENT-A-CAR Co
2101 14th St. N.W.

FAIR GROUNDS, LA., CHART, JAN. 14, 1930.

(Associated Press.)

WEATHER, CLEAR. TRACK, FAST.

FIRST RACE—Six furlongs. Purse, $1,000; claiming. For maiden 3-year-olds. Start good. Won easily; place, driving. Went to post at 2:01. Off at 2:04. Winner, Greentree Stable's b. f. (3), by St. Germane—Fun. Trained by E. Haughton. Value to winner, $750; second, $150; third, $75; fourth, $25. Time, 0:23 2-5, 0:48 1-5, 1:14.

Horses	Wt.	Post	St.	¼	½	Str.	Fin.	Jockeys	Straight
UPSEDAISY	110	12	4	3^1	2^h	1^h	1^h	V. Smith	$2.75
MILANO	111	4	2	1^1	$1^{1½}$	1^h	2^1	Buckley	*1.40
STEVEN B.	112	9	1	4½	4½	3^2	3½	Geving	*
FRANCES ST. L.	105	1	5	$7^{1½}$	7^2	4^2	4^h	Cramer	6.45
BUNYORA	107	6	7	$6^{1½}$	6^h	6^h	5½	Deprema	12.55
BOUGAINVILLE	106	7	12	9^1	8^1	7^2	6^1	Landolt	18.70
SOUTH'D KING	110	10	10	10½	10^h	9^2	7¾	Dell	8.15
RUBE SAMUELSON	110	11	3	2^1	3^1	$8^{1¼}$	8^2	Arnold	97.05
BLACK LAMP	109	3	6	5^h	3½	8^h	9¼	Leyland	71.35
GOV. PEAY	105	8	9	11^1	$11^{1½}$	10^h	10½	Rodgers	115.35
CLOWN DOWN	107	2	11	12	12	11^1	11¾	O'Malley	*
ZAN	105	5	8	8^h	9^1	12	12	K. Russell	26.90

*Field.

Two-dollar mutuels paid—UPSEDAISY, $7.50, $3.80, $3.20; MILANO, $3.70, $4.10; STEVEN B., $4.10.

UPSEDAISY, away well and in closest pursuit of the early pace, finished resolutely through the stretch and, disposing of MILANO, drew out easily. MILANO displayed good speed away from the barrier, but tired upon reaching the stretch. STEVEN B. raced evenly all the way. FRANCES ST. L. closed some ground.

SECOND RACE—One mile. Purse, $1,000; claiming. For 3-year-olds. Start poor. Won handily; place, driving. Went to post at 2:31½. Off at 2:36. Winner, Mrs. J. H. Buscher's b. f. (3), by Ormondale—Ghetto Girl. Trained by J. H. Buscher. Value to winner, $750; second, $150; third, $75; fourth, $25. Time, 0:24 1-5, 0:48 3-5, 1:14 4-5, 1:41 4-5.

Horses	Wt.	Post	St.	¼	½	¾	Str.	Fin.	Jockeys	Straight
MARY ELOISE	105	11	10	9^2	7^2	2¼	1½	1^1	Thomas	$4.30
MORNING BEAMS	105	5	1	1^1	1^2	1^1	2^2	2^1	Finnerty	2.50
IGNITE	105	8	3	3½	2^h	3^2	3^2	3^4	Quackenbush	19.60
LEAH JANE	108	6	11	10^2	10^2	10^h	5^2	4^h	Steffen	5.20
GODIVA	105	7	8	7½	6^h	5½	4^h	5^1	Arnold	16.15
STAR	110	2	9	11^2	11^2	$11^{1½}$	$6^{1½}$	6^1	J. Mann	*13.45
DOMINA	100	10	5	$6^{1½}$	5¼	7^h	7½	7¼	Ellsworth	6.65
NAUSICAA	106	9	6	5^h	8½	8½	8^1	8^2	McCoy	8.95
CHIEF PETTYJOHN	110	3	7	8¼	9½	9^2	9¾	9¼	Leyland	*
BOBBY POWERS	110	12	2	2^1	3^1	4^h	10^1	10^2	C. Meyer	48.00
TIDY AMERICAN	100	4	4	4^2	4^h	6^1	11^1	11^1	V. Smith	17.80
OAKE	102	1	12	12	12	12	12	12	Cramer	*

*Field.

Two-dollar mutuels paid—MARY ELOISE, $10.60, $5.60, $4.00; MORNING BEAMS, $3.20, $2.90; IGNITE, $8.10.

MARY ELOISE, outrun early, moved up with a rush rounding the end turn and, overhauling MORNING BEAMS, outfinished the latter in the final drive. MORNING BEAMS, fractious at the post, was walked through the stalls and, breaking in motion, had an advantage, but tired after leading into the stretch. IGNITE went forward all the way and had no mishaps. LEAH JANE closed ground.

THIRD RACE—Six furlongs. Purse, $1,000; allowances. For 3-year-olds. Start good. Won handily; place, driving. Went to post at 3:02. Off at 3:03½. Winner, Rancocas Stable's b. f. (3), by Zev—Royalite. Trained by J. Lowe. Value to winner, $750; second, $150; third, $75; fourth, $25. Time, 0:23, 0:47 2-5, 1:12 2-5.

Horses	Wt.	Post	St.	¼	½	Str.	Fin.	Jockeys	Straight
ZIDA	106	1	1	$1^{1½}$	1^2	1^2	1^2	Steffen	$5.55
KINCSEN	101	4	5	4½	2^1	2^2	2^2	V. Smith	3.65
SNOOZE	103	5	4	2^1	4^h	$3^{1¼}$	3^2	K. Russell	.65
THEO ROCHESTER	110	3	3	5	5	5	4½	Fronk	8.70
BLAMELESS	108	2	2	3¼	3¼	4½	5	O'Malley	22.60

Two-dollar mutuels paid—ZIDA, $13.10, $6.60, $2.50; KINSCEN, $4.50, $2.30; SNOOZE, $2.10.

ZIDA, away fast, opened up a good early lead and, continuing well under mild urging in the stretch, held KINCSEN safe. The latter moved up fast after going a quarter of a mile and held on gamely under punishment, but could not overhaul the leaders. SNOOZE had no mishaps. THEO ROCHESTER tired.

FOURTH RACE—Six furlongs. Purse, $1,000. The Quick Fire Handicap. For 3-year olds and upward. Start good from gate. Won driving; place, same. Went to post at 3:31. Off at 3:34½. Winner, H. P. Whitney's ch. h. (5), by Pennant—Mrs. Trubell. Trained by M. Goldblatt. Value to winner, $850; second, $200; third, $100; fourth, $50. Time, 0:23 2-5, 0:47 4-5, 1:13.

Horses	Wt.	Post	St.	¼	½	Str.	Fin.	Jockeys	Straight
AGITATOR	110	1	1	4^3	3^2	2^2	1^{ns}	K. Russell	$1.05
CLUB HOUSE	110	4	5	1^1	1^2	1^h	2^4	O'Malley	8.90
INCEPTION	112	2	2	5	5	4^2	3^4	R. Russell	8.20
ZACAWEISTA	114	3	3	$2^{1½}$	2^h	3^h	4½	May	2.30
EXTREME	115	5	4	3^h	4^h	5	5	Steffen	7.00

Two-dollar mutuels paid—AGITATOR, $4.10, $3.00, $2.60; CLUB HOUSE, $5.10, $3.20; INCEPTION, $3.90.

AGITATOR, away well, was taken back in the first quarter and reserved to the stretch, where he was lucky to get through on the inside and only succeeded in outfinishing CLUB HOUSE following a long, hard drive. CLUB HOUSE displayed high speed in pacemaking and, after disposing of ZACAWEISTA, fought it out in game fashion with the winner. INCEPTION had no mishaps. ZACAWEISTA quit badly upon racing prominently to the stretch.

FIFTH RACE—One and one-sixteenth miles. Purse, $1,000; claiming. For 4-year-olds and upward. Start good. Won driving; place, same. Went to post at 4:01. Off at 4:02. Winner, Knebelkamp and Morris' ch. f. (5), by Captain Alcock—Gypsy Gold. Trained by F. J. O'Connell. Value to winner, $750; second, $150; third, $75; fourth, $25. Time, 0:24 4-5, 0:49, 1:14 3-5, 1:40, 1:47.

Horses	Wt.	Post	St.	¼	½	¾	Str.	Fin.	Jockeys	Straight
LITTLE GYP	100	2	4	4½	1½	2^2	$1^{1¼}$	1½	Green	$9.70
BRAGGADOCIO	105	3	6	5^2	4^2	2½	2^h	2^1	F. Martin	4.95
MODERATION	101¼	7	2	2^h	3^2	$3^{1¼}$	3^2	3^h	K. Russell	17.85
COMET	113	5	5	6^2	5¾	4^2	$4^{1½}$	4^2	Arnold	2.40
BILL SETH	113	1	1	3^2	6^1	6^2	5^2	5^2	V. Smith	6.80
HIGH STORM	112	4	3	1^1	2^1	5¼	6^1	6¼	May	13.50
WOOLORAC	109	6	7	8	7^2	7^2	7^2	7^2	Dell	3.40
REJUVENATION	110	8	8	7^h	8	8	8	8	Horn	10.00

Two-dollar mutuels paid—LITTLE GYP, $21.40, $8.50, $5.30; BRAGGADOCIO, $6.70, $4.50; MODERATION, $8.20.

LITTLE GYP, racing close up for the first half mile, displaced HIGH STORM and assumed the lead and, under energetic handling, held the race safe. BRAGGADOCIO challenged stoutly through the stretch, but was not good enough. MODERATION raced forwardly all the way and had no mishaps. COMET could not improve his position. HIGH STORM tired after showing early speed.

SIXTH RACE—One and one-sixteenth miles. Purse, $1,000; claiming. For 4-year-olds and upward. Start good. Won easily; place, driving. Went to post at 4:31. Off at 4:31½. Winner, Miss B. Watson's ch. g. (6), by Atwell—Margaret T. Trained by J. R. Schuster. Value to winner, $750; second, $150; third, $75; fourth, $25. Time, 0:25 2-5, 0:50, 1:15 1-5, 1:40 4-5, 1:47.

Horses	Wt.	Post	St.	¼	½	¾	Str.	Fin.	Jockeys	Straight
KADIAK	116	5	5	4^2	$3^{1½}$	2^h	$1^{1½}$	1^2	Leyland	$1.45
OREGON FIR	112	3	3	5^2	4½	3^h	2^h	2^1	Dell	8.80
WALTER R.	105	7	6	2^1	1^h	1^h	3^h	3^1	Higgins	46.40
MAXIVA	108	4	2	3^h	5^2	5^2	4^2	4^2	Steffen	14.00
DUBRIC	117	2	4	6^2	6^2	6^2	5^2	5^2	Madden	13.85
HERODIONES	114	6	1	1^2	2^1	4^1	5½	6^2	F. Mann	3.95
BLACK BEETLE	112	1	7	7	7	7	7	7	K. Russell	2.95

Two-dollar mutuels paid—KADIAK, $4.90, $3.80, $3.20; OREGON FIR, $6.10, $4.30; WALTER R., $5.70.

KADIAK, reserved close up during the early stages, responded well when called upon and, taking command, drew out under mild urging. OREGON FIR was hard ridden through final quarter, but could not menace the winner. WALTER R. displayed good speed and raced prominently throughout. MAXIVA went evenly. HEROIDINES tired after showing speed in pacemaking. BLACK BEETLE was outrun.

SEVENTH RACE—One and one-eighth miles. Purse, $1,000; claiming. For 4-year-olds and upward. Start good from gate. Won easily; place, driving. Went to post at 5:02. Off at 5:04. Winner, Missouri Stable's ch. g. (5), by Towton Field—Thistle Etta. Tarined by O. Johnson. Value to winner, $750; second, $150; third, $75; fourth, $25. Time, 0:24 4-5, 0:49 2-5, 1:15, 1:41 1-5, 1:55.

Horses	Wt.	Post	St.	¼	½	¾	Str.	Fin.	Jockeys	Straight
YARGEE	112	2	1	2¼	1^1	1^2	1^2	1^3	Garrity	$7.15
MYSTERIOUS	102	11	6	6^2	7^h	6^h	6½	2½	Cramer	4.85
COY	110	1	2	1^h	$2^{1½}$	2^2	2^2	3^1	Arnold	6.10
ONE CENT	110	4	3	3^h	4^1	4^1	3^1	4^1	Leyland	4.50
KNOW ME GNOME	110	7	8	5¼	3^h	3^h	$4^{1¼}$	5½	O'Malley	*9.95
SENTRY LASS	100	3	10	10^2	10¼	8^h	7^h	6^1	Hanauer	*
COTTAGE BOY	107	6	12	11¼	9½	7½	9^2	7^h	May	14.80
PRETTY RUN	104	10	9	9^1	12	$9^{1½}$	8^2	8^1	L. Martin	28.65
LITTLE KID	107	8	4	8^1	8^1	$5^{1½}$	5¼	9^2	Sandoz	10.75
STANDARD BEARER	102	5	11	12	11^1	12	12	10¼	Fronk	9.00
NELLIE BALLOT	105	9	7	7^4	8^h	11^h	10½	11^1	Fowler	*
GUEST OF HONOR	109	12	5	6^h	6^1	10¼	11½	12	V. Smith	7.00

*Field.

Two-dollar mutuels paid—YARGEE, $16.30, $8.30, $5.50; MYSTERIOUS, $6.10, $3.30; COY, $4.80.

YARGEE, racing close up from start, moved into command in the back stretch when COY tired and, drawing out decisively in the stretch, was eased up. MYSTERIOUS, taken back repeatedly, finished well. COY tired after showing early speed in pacemaking. ONE CENT went forwardly throughout and had no mishaps. GUEST OF HONOR dropped out of it after going well for a mile.

HAVANA ENTRIES.

(Associated Press.)

FIRST RACE—Six furlongs; purse, $1,000; claiming; for 3-year-olds and upward.

1 Mary Ursula 100	10 *Flaneur 108
2 Fashion 108	11 *Dinneford 108
3 *Annie Roone 95	12 Hard Rock 105
4 *Ormo Boy 100	13 Sun Bride 108
5 Fellman 113	14 Reighburn 113
6 Flitphen 108	15 Promptitude 105
7 Fair Impression 113	16 *Cacique 108
8 *Alma Vila 95	17 *Gay Broeck 95
9 T'ty-five Sixty 100	18 *Kindling 103

SECOND RACE—Six furlongs; purse, $1,000; claiming; for 4-year-olds and upward.

1 *Pan 114	6 Drifter 110
2 *Mona 100	7 The Dipper 112
3 *Wega 102	8 Frank 110
4 *Geyser 105	9 *Lucky Drift 109
6 Mintcel 105	10 Belascoain 111

THIRD RACE—Five and one-half furlongs; purse, $1,000; claiming; for 4-year-olds and upward.

1 Meriwick 113	7 Patsy H. 108
2 Lassa 110	8 Chantry 105
3 Ethel Galliger 110	9 Prancing Step 110
4 Cadet 110	10 Fair Thorn 105
5 Shorty O. 110	11 Sturdy Stella 108
6 Black Agate 111	12 Margaret Cal. 106

FOURTH RACE—One and one-eighth miles; purse, $1,000; for 4-year-olds and upward.

1 *Cut Bush 110	5 Amen Ra 112
2 Try Again 108	6 *Finnster 110
3 *Rock Candy 103	7 Main Sheet 107
4 *Elmer H. 107	8 *Bryn Dear 100

FIFTH RACE—One mile and 50 yards; purse, $1,000; claiming; for 3-year-olds and upward.

1 Marie Pieri 107	8 *Bernard Bee 97
2 Determan 112	9 *Prig 107
3 *Adam's Apple 107	10 *Frankman 107
4 *Pepper Shot 107	11 Highland Chief 112
5 *Prerogative 107	12 *Campanella 102
6 Salutation 112	13 Tim Gleason 112
7 Checkmate 112	

SIXTH RACE—One mile and 50 yards; purse, $1,000; claiming; for 3-year-olds and upward.

1 *Long Joe 107	8 Caribe 107
2 *My Side 107	9 *Michael B. 112
3 *Our Joan 102	10 *Sniper 107
4 Broadmoor 112	11 *Capt. Gilbert 97
5 Sea Kale 112	12 *L. Rubenstein 107
6 *Proxima 102	13 Librarian 102
7 *Burnt 107	

*Apprentice allowance claimed.

AGUA CALIENTE ENTRIES.

(Associated Press.)

FIRST RACE—Five furlongs; purse, $600; claiming; for 3-year-olds.

1 *Eager Polly 107	7 *Edward K. 104
2 *Lumont 111	8 *Charm'g Hills 103
3 *Ida Fitzpatr'k 106	9 Element 108
4 *Anna Dan 106	10 *Lady Seth 109
5 *Fair Heather 102	11 *Winnow 112
6 *Chief's Regret 100	

SECOND RACE—Five furlongs; purse, $600; claiming; for 3-year-olds.

1 Desert Storm 109	7 *Nationwide 107
2 *Ilston Whittier 106	8 *Dona Rock 102
3 *Minturn 108	9 War Fashion 107
4 *Manager Seth 106	10 *Mae L. Rowe 109
5 *Voltmeter 106	11 *O'Boyle 109
6 *June Star 112	

THIRD RACE—Five and one-half furlongs; purse, $600; claiming; for 4-year-olds and upward.

1 *Al Sabath 106	10 *Jim Bethel 108
2 *Little Broom 112	11 *Miss Cop 99
3 *Tamarind 112	12 *Parisette 107
4 Royal Mate 106	13 *Don K. 112
5 *Fairy Rose 104	14 *Cas Walser 101
6 *Cobra 104	15 Bill Henry 112
7 Just Beau 112	16 *Our Dan 101
8 Edith Gray 104	17 *Hard Dealer 104
9 *Valley Joe 104	18 *Miss Dona 99

FOURTH RACE—Six furlongs; purse, $800; claiming; for 3-year-olds and upward.

1 Enthusiastic 106	8 Broomoney 115
2 *Idealia 102	9 *Saddle Skirts 103
3 C.'s Attraction 89	10 War Dots 104
4 Zest 110	11 Hong King 108
5 Caravan 108	12 *Raymond Dale 103
6 *Martinas 102	13 Star Mistress 101
7 *Henry Horner 110	

FIFTH RACE — One and one-sixteenth miles; purse, $1,200; the Russel Saunders; for 4-year-olds and upward.

1 Negopoli 105	4 Bob Rogers 105
2 Battle Ax 103	5 Seth's Hope 105
3 W. G. Bowman 102	

SIXTH RACE—Seven furlongs; purse, $800; claiming; for 3-year-olds and upward.

1 *Thrace 112	4 *Riff Raff 107
2 *Homewood 109	5 Roodles 109
3 *Russett 104	6 *P. Hirtenstein 107

SEVENTH RACE—One and one-sixteenth miles; purse, $600; for 4-year-olds and upward.

1 Proclaimer 109	7 *Last Cent 111
2 *Louie Wright 107	8 *Junior's Nurse 102
3 Kiri 109	9 *Aurous 109
4 *Sylvanus 104	10 *Croissantanis 111
5 *Coquina 104	11 *Kidder 104
6 *Chiva 104	12 *War Salaam 106

*Apprentice allowance claimed.

FAIR GROUNDS ENTRIES.

(Associated Press.)

FIRST RACE—Five furlongs; purse, $1,000; for 2-year-old maidens, fillies.

1 Sweet Adelaide 115	7 Head First 115
2 Marura 115	8 Princess Tell 115
3 Betty Kate 115	9 Broad A. 115
4 Gladella 115	10 My Sweets 115
5 Nancy Jane 115	11 Nehigh 115
6 Joanne E. 115	12 Sparrow Hawk 115
Also eligible—	
13 Gussie Pool 115	16 Peace Lady 115
14 Ann Kearns 115	17 Cloimar 115
15 Wild Party 115	18 Princess Blink 115

SECOND RACE—Six furlongs; purse, $1,000; claiming; for 3-year-olds.

1 The Coach 114	7 Trudgeon 114
2 *Gracel'd Lady 108	8 *Fair Folly 104
3 *Ring True 113	9 *John Greener 109
4 Winning Card 114	10 *Miss Ramsey 106
5 *Chattering 104	11 *Seadora May 104
6 *Chorister 109	12 *Thelma L. 104
Also eligible—	
13 Mas. Samover 114	16 Oberon 114
14 *M. Elizabeth 104	17 *Coby 111
15 Paquette 109	18 Annex 109

THIRD RACE—One and one-sixteenth miles; purse, $1,000; claiming; for 4-year-olds and upward.

1 Chattahoochee 104	7 *Bill Philips 107
2 Facility 107	8 Shasta Prune 107
3 *Black Flier 111	9 *Zeta 108
4 *Junior C. 109	10 Kukui 112
5 *La Dentelle 108	11 Classy 112
6 Watch On 114	12 Tom Cagwin 112
Also eligible—	
13 *My Beauty 102	16 Golden Cloud 112
14 Sue M. 107	17 Gold Bet 114
15 *Favorite II. 113	18 *Runmaid 102

FOURTH RACE—One mile; purse, $1,200; the Belle Bart; allowances; for 3-year-olds.

1 Rocket Glare 102	4 Cheng Tu 102
2 F. Ambassador 107	5 Bud Charlton 107
3 Peace Boy 102	6 Bad News Bob 107

FIFTH RACE—One and one-eighth miles; purse, $1,000; claiming; for 4-year-olds and upward.

1 *Cisfield 107	7 *Dr. Fred 107
2 Rusticate 105	8 Master 110
3 Marabou 112	9 Penguin 112
4 Little Colonel 112	10 Donnatina 105
5 Nicodemus 110	11 Shan. McCarty 110
6 *Black Thunder 107	12 Blazing Cinch 110
Also eligible—	
13 *Woodgain 105	

SIXTH RACE—One and one-sixteenth miles; purse, $1,000; claiming; for 4-year-olds and upward; fillies and mares.

1 *Everg'n Queen 104	7 *Golden Trail 104
2 Botch 111	8 *Emplette 104
3 Lady O'Neil 106	9 Baby Delhi 109
4 *Panama 104	10 *Boyish Bob 108
5 *Maggie B. 100	11 Grandma G. 109
6 *Vendeuse 106	12 *Hazel Denson 106
Also eligible—	
13 *Charm. Lady 104	16 *Nancy Byrd 104
14 P'ty Michelle 104	17 Sport Dress 109
15 *Patina 101	18 *Queer Quill 104

SEVENTH RACE—One and one-sixteenth miles; purse, $1,000; claiming; for 4-year-olds and upward; fillies and mares.

1 Fenlight 111	7 *Royal Ruby 109
2 Indra 111	8 *Evelyn L. 100
3 *Jack O'Leen 106	9 Honeyco 111
4 *Pride 106	10 *Dolly Seth 106
5 Spanish Aster 111	11 Go Away 106
6 *Rogue's Gold 104	12 *Nama 106
Also eligible—	
13 *Fire Opal 106	16 *Shasta Lady 100
14 *Florenda 109	17 *Miss Paradise 104
15 Lena M. 106	18 *Mack's Baby 106

RACING SELECTIONS

HAVANA.

1—Omoboy, Sunbride, Dinneford.
2—Mintcel, Lucky Drift, Belascoain.
3—Lassa, Sport O., Black Agate.
4—Bryn Dear, Main Sheet, Finnster.
5—Prig, Salutation, Frankman.
6—Long Joe, Louis Rubenstein, Burnt.
—Louisville Times (A.P.).
1—Sun Bride, Alma Vita, Reighburn.
2—Lucy Drift, Wega, The Dipper.
3—Ethel Galliger, Sturdy Stella, Margaret Cal.
4—Cut Bush, Mainsheet, Finnster.
5—Frankman, Determan, Pepper Shot.
6—Burnt, Long Joe, Our Joan.
—New York Handicap.

AGUA CALIENTE.

1—Ida Fitzpatrick, Fair Heather, Charming Hills.
2—Manager Seth, Minturn, Desert Storm.
3—Little Broom, Tamarind, Cobra.
4—Star Mistress, Broomoney, Henry Horner.
5—Nefopoli, Wirt G. Bowman, Battleax.
6—Russet, Riff Raff, Thrace.
7—Last Cent, Chiva, War Salaam.
—Louisville Times (A.P.).
1—Element, Lady Seth, Winnow.
2—Manager Seth, June Star, Volt Meter.
3—Just Beau, Tamarind, Al Sabath.
4—Star Mistress, Idealia, Henry Horner.
5—Battle Ax, Bob Rogers, Negopoli.
6—Thrace, Riff Raff, Paul Hirtenstein.
7—Kiri, Croissantania, Kidder.
—New York Handicap.

SERIES WINS TO TECH AND EASTERN

Western and Business Beaten in Spirited Contests.

Continued From Page 16.

ness Team and inserted the Stenog second-stringers.

In all justice to the losers, however, it must be stated that not many afternoons have provided such a revelation of hard luck as was dealt out to the Stenogs. Time and again, Business players aimed the ball for the basket which seemingly could not miss dropping in, and just as many times the ball dropped near, around, or on the edge of, but never through, the net. It seemed that neither of the baskets was in a receptive mood for Business shots. Pete Loftus, crack guard, who played throughout the game with a boil on his neck, proved the only member of the losing quintet able to locate the basket with any degree of consistency, dropping in five field goals and two foul tosses.

Eastern Attack Continuous.

So stunning was the play of the Eastern five from beginning to end, the Business team took numerous time outs to try to regain its stride. All in vain, however, for the Orange and Blue followers. The Easterners presented a continuous attack, which found a player or players standing under the Business goal waiting to shoot, throughout the entire game. Robey, Ryan, Noonan and Shirley, were equally effective in giving their team the winning margin.

Led by Everett Russell, who came through with 15 points in aiding the Tech five to victory over Western, the 1929 champs rang up their first win of the season in an impressive style over Coach Moore's tossers.

Tech's zone defense, which was effectively solved by Business last week, presented an absolute puzzle to the West End courtmen, who were rarely able to get inside of Tech's 15-foot mark for scoring chances. In fact, five of Western's eight field goals were scored on "pot" shots.

However, it was not until the third quarter that Tech was able to assert its superiority, the two teams waging a point-for-point battle for the first three quarters of the game. Until the third quarter, not more than 2 points separated the rivals at any time, with Tech holding the lead over most of the route, although at times by only 2 points. The half ended, 15-13, in favor of the Manual Trainers.

Tech Team Rallies in Third Period.

It was in the next to the last stanza that Tech flashed the winning rally which sewed up the game to put victory beyond the grasp of Capt. Jimmy Thompson and his men. With the score 16-16, Russell, the hero for Tech, broke away twice in succession to register double-deckers and give his team a 4-point lead for the first time such a margin had been held. Talburtt then followed with a snowbird to give his team a 22-16 margin, and from then on it was all Tech. Talburtt, by the way, was a valuable cog in the Maroon and Gray machine, registering 9 points to aid the McKinley School to victory.

Business.	G	FG	P	Eastern.	G	FG	P
Newman.lf	1	1	3	Ryan.lf	6	1	13
Sinclair.rf	0	0	0	Kessler.lf	0	0	0
Jacobson.lf	0	0	0	Kane.rf	4	2	10
Finley.lf	2	1	5	Finneran.rf	0	0	0
Lucas.rf	1	0	2	Noonan.c	2	3	7
Chatlen.rf	0	0	0	Lieb.c	0	0	0
Esenstead.rf	0	0	0	Robey.lg	4	2	10
Warder.rf	0	0	0	Zola.lg	0	1	1
Chase.c	2	1	5	Shirley.rg	6	1	13
Durpee.c	0	0	0	Taylor.rg	1	0	2
Loftus.lg	5	2	12				
Levy.lg	0	0	0				
Oddone.rg	0	0	0				
Singman.rg	0	0	0				
Totals	11	5	27	Totals	23	10	56

Referee—Kessler. Umpire—Caruso.

Tech.	G	FG	P	Western.	G	FG	P
Russell.lf	6	3	15	Thompson.lf	2	4	8
Talburtt.rf	4	1	9	Buscher.rf	1	3	5
Reichhardt.rf	0	2	2	Eaton.rf	0	0	0
Johns.c	0	1	1	Freeman.c	2	0	4
MacCartee.lg	1	0	2	Chatlin.lg	0	0	0
Lassise.rg	1	4	6	Amidon.lg	0	1	1
				Sherburne.rg	0	0	0
Totals	12	12	36	Rabbitt.rg	3	0	6
				Totals	8	8	24

Referee—Caruso. Umpire—Kessler.

Buff and Blue Coeds Again Shine on Range

George Washington University's Women's Rifle Team is again firing as auspiciously on the range this year as it has in recent seasons. To date, the Buff and Blue coeds have engaged in two telegraphic matches, winning from both of their rivals, the University of Pennsylvania and Cornell. In each instance, the Colonials won by comfortable margins.

In the first match, Verna Parsons and Naomi Crumley recorded perfect scores, while Capt. Roberta Wright, Arline Spencer, and Catherine Todd dropped but one point in the shoot. Although none of the G. W. team registered 100 in the match with Cornell, the Colonials were not pressed to win, scoring 493 to Cornell's 470.

The two matches:

George Washington, 497; Pennsylvania, 476—G. W.: Verna Parsons, 100; Naomi Crumley, 100; Roberta Wright, 99; Catherine Todd, 99; Arline Spencer, 99.

George Washington, 493; Cornell, 470—G. W.: India Bell Corea, 99; Verna Parsons, 99; Catherine Todd, 99; Roberta Wright, 98; Gene Cuvillier, 98.

WIN TWO CONTESTS.

The Wallace Memorial 145-pound cagers took both ends of a double-header in Langley Gym last night, tripping the Atonement Five, 27 to 24, and the Emanuel Eagles, 27 to 21. Hancock, Corbin, Swanson and Smith were the outstanding stars.

Wal. Mem.	G	FG	P	Eman. Eagles.	G	FG	P
Hancock.lf	6	3	15	Pezold.lf	0	1	1
Pigg.rf	1	0	2	Smith.rf	4	2	10
Locraft.rf	2	2	6	Clarke.c	3	0	6
Corbin.c	2	0	4	Lane.lg	0	0	0
Sargeant.lg	0	0	0	Benner.lg	2	0	4
Fine.rg	0	0	0	Steele.rg	0	0	0
Totals	11	5	27	Totals	9	3	21

Wal. Mem.	G	FG	P	Atonement.	G	FG	P
Hancock.lf	2	3	7	Herfuth.lf	1	0	2
Pigg.rf	1	3	5	Guodencot.rf	0	0	0
Corbin.c	3	1	7	Beckey.c	2	2	6
Sargeant.lg	1	1	3	Swanson.lg	5	6	16
Fine.rg	1	3	5	Holt.rg	0	0	0
Totals	8	11	27	Totals	8	8	24

Referee—Fred.

The Boy Who Made Good —By H. W. Webster

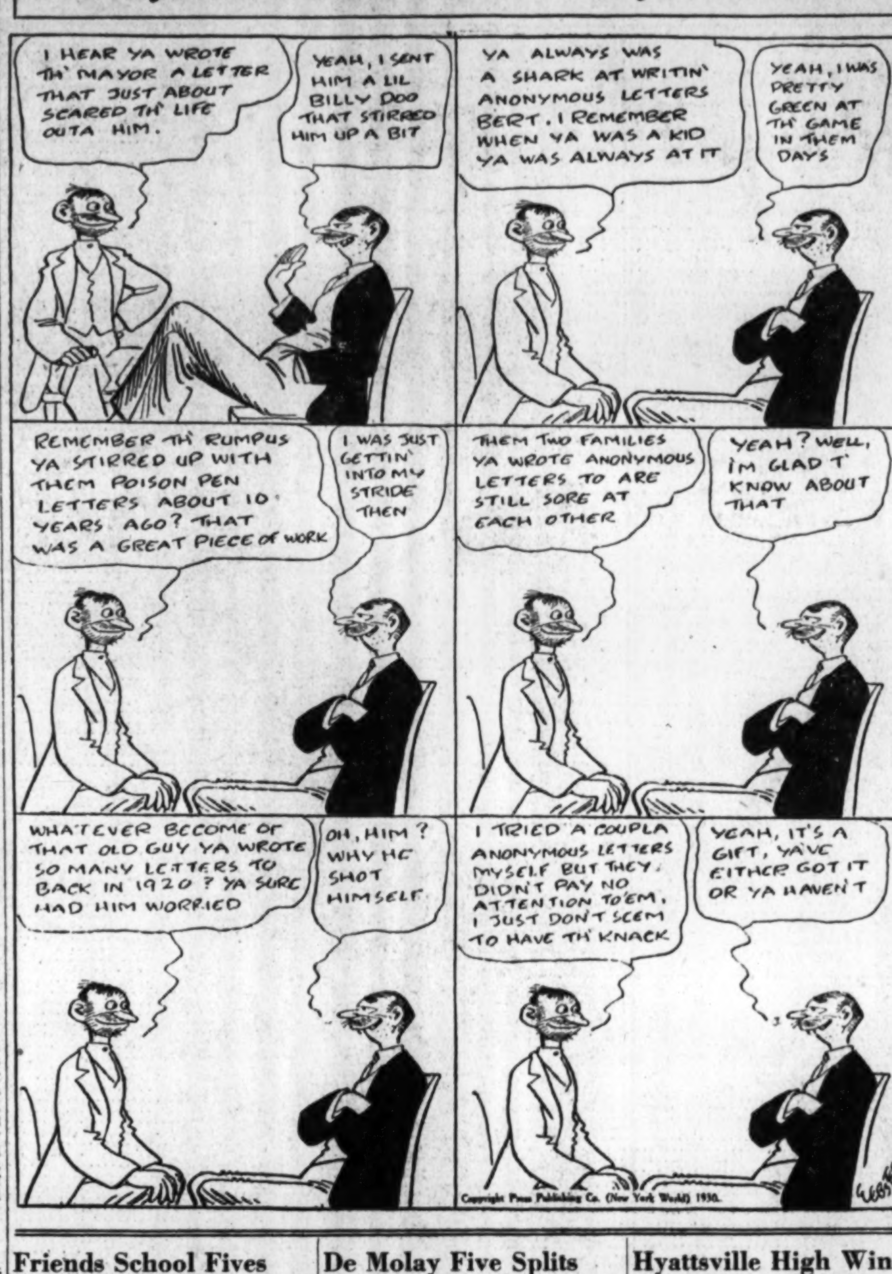

Copyright Press Publishing Co. (New York World) 1930.

G. U. PREPMEN BEATEN BY CENTRAL

Garrett Parkers Finish Strongly, But Lose, 30 to 28.

ALTHOUGH outplayed throughout the second half, the Central High School Basket Ball Team yesterday afternoon defeated the Georgetown Prep passers at Garrett Park, 30 to 28. The Prepmen rallied strongly in the second period, but the Blue and White cagers held doggedly to a lead piled up in the first half.

Robinson, of the Prep Team, and Morgan, of Central, were the individual scoring stars, each collecting five goals from scrimmage. Brandt and Broadbent aided the Central cause. Heekin's all-around play also stood out for G. U. Prep.

Central Leading, 18 to 12, At Half Time.

Central's offense worked smoothly at the start and at intermission an 18-to-12 advantage was held by Coach Coggins' pupils. The Prep defense tightened noticeably after the rest period, and the Prepmen threatened to wipe out the Central lead in the closing minutes of play.

Geo. Prep.	G	FG	P	Central.	G	FG	P
Grinnan.lf	1	0	2	Morgan.lf	5	0	10
Murphy.rf	2	2	6	Mason.rf	0	0	0
Monk.c	1	0	2	Korman.rf	0	2	2
O'Brien.c	0	0	0	Brandt.c	3	0	6
Heekin.lg	3	2	8	Broadbent.lg	4	0	8
Robinson.rg	5	0	10	Cross.rg	0	0	0
Totals	12	4	28	Farhood.rg	2	0	4
				Totals	14	2	30

Busy Program Ahead In Boy's Club Loop

Officials of the Washington Boys Club Basket Ball League announced the following schedule last night for the remainder of January:

January 20—6:50, Neighborhood House vs. Nye House (100); 7:50, Meridians vs. Noel House (130); 8:50, Tut-Tut Wonders vs. Whirlwinds (unlimited). 21, 6:15, Wolf's Arcadians vs. Neighborhood House (85); 6:50, S. W. Branch vs. Mohawks (85); 7:30, Spangler Post vs. Arcadians (115). 22, 6:50, St. Martin's vs. Optimists (100); 7:50, Kendall Green vs. Arcadians (130); 8:50, Good Shepherds vs. Optimists (130). 23, 6:50, Nye House vs. Spartans (100); 7:50, S. W. Branch Club vs. Aztecs (115); 8:50, Optimists vs. Celtics (unlimited). 24, 6:50, Spangler Post vs. Tates (115); 7:50, Samosets vs. Colonials (130); 8:50, J. C. C. Flashes vs. Peerless (145). 25, 2, Noel House vs. Neighborhood House (85); 6, Meridians vs. Kendall Green (130); 7:50, De Luxe vs. Spangler Post (145); 8:50, Yorkes vs. Whirlwinds (unlimited).

January 27—6:15, Neighborhood House vs. Spartans (100); 6:50, Arcadians vs. Optimists (130); 7:50, N. H. Senators vs. J. C. C. Flashes (145); 8:50, Optimists vs. Tut-Tut Wonders (unlimited). 28, 6:15, Wolf's Arcadians vs. S. W. Branch Club (85); 6:50, Aztecs vs. Arcadians (115); 7:50, Good Shepherds vs. Noel House (130); 8:50, De Luxe vs. Peerless (145). 29, 6:15, Neighborhood House vs. Mohawks (85); 6:50, St. Martin's vs. Nye House (100); 7:50, S. W. Branch Club vs. Tates (115); 8:50, Northerns vs. Spangler Post (145). 30, 6:50, S. W. Branch vs. Spangler Post (115); 7:50, Kendall Green vs. Colonials (130); 8:50, Tut-Tut Wonders vs. Yorkes (unlimited). 31—Boxing show.

February 1—2, S. W. Branch vs. Noel House (85); 6:50, Neighborhood House vs. Optimists (100); 7:50, Samosets vs. Noel House (130); 8:50, Whirlwinds vs. Optimists (unlimited).

WOLVERINES ON COURT.

Having ended their football season but recently, the Wolverines are late getting in court togs. Manager George Gerdom requests the following players to report for practice tonight at 9 o'clock at the Hine Junior High School: Raum, Clark, Winters, A. Bell, G. Bell, Phillips, McCloskey, Dellar, F. Campbell and M. Snellings.

Friends School Fives Lose Two, Win Feature

Friends School Basket Ball Teams were defeated in two games and victorious in another yesterday. The regulars defeated Episcopal High, 21 to 15. The lightweights gave St. Albans a real battle before bowing, 22 to 23. The 100-pounders were outclassed by Woodward, 31 to 6.

St. Alban's.	G	FG	P	Friends.	G	FG	P
Chesley.lf	0	1	1	Carpenter.lf	3	3	9
Crouch.rf	2	1	5	Fairbanks.rf	2	0	4
Dougherty.c				Legg.c	4	0	8
Chiles.lg	8	1	17	Robertson.lg	0	0	0
Weedon.lg	0	0	0	Austin.lg	0	0	0
Denit.lg	0	0	0	Caldwell.rg	0	1	1
McGee.rg	0	0	0				
Totals	10	3	23	Totals	9	4	22

Referee—J. Mitchell.

Woodward.	G	FG	P	Friends.	G	FG	P
Reynolds.lf	2	0	4	White.lf	0	0	0
Mock.lf	0	0	0	M.Hayes.lf	0	0	0
Hoyle.rf	8	2	18	Duval.rf	0	0	0
Arnold.c	3	0	6	Preston.rf	2	0	4
Edmonston.lg	1	1	3	May.c	0	0	0
Nicholson.lg	0	0	0	Gwynn.lg	0	0	0
Wahl.rg	0	0	0	P.Hayes.lg	0	0	0
				Lutril.rg	1	0	2
Totals	14	3	31	Mapes.rg	0	0	0
				Totals	3	0	6

Referee—De Gast.

Friends.	G	FG	P	Episcopal.	G	FG	P
Eakin.lf	4	2	10	R.Taylor.lf	1	1	3
Boyle.rf	3	3	9	S.Taylor.rf	3	1	7
Goodloe.c	1	0	2	Cathcart.c	1	1	3
Cornwell.lg	0	0	0	Brookings.c	0	0	0
Cairnes.rg	0	0	0	Woodruff.lg	0	0	0
				Swift.rg	1	0	2
Totals	8	5	21	Totals	6	3	15

NEW FIVE ORGANIZES.

E. M. Lawrence, who piloted the Eastern All-Stars to a Capital City Insect League championship last summer on the diamond, has organized a new 145-pound court team to represent King's Palace. Prospective players will meet tonight at 8 o'clock at 1346 D street northeast, and a practice session will be held at the Noel House next Monday night at 8 o'clock. Milstead, R. Dorsey, Robertson, E. Dorsey, Wood, McDonald, George, Pearce, Alvin, Jones, Mills, Warner, Blumburg and other candidates are asked to attend these sessions.

HAVANA RESULTS.

FIRST RACE—Six furlongs; purse, $1,000; claiming; for 3-year-olds and upward. Our Buddy, 107 (G. Riley), 6 to 1, 5 to 2, 6 to 5; Silver Wave, 95 (J. Boucher), 3 to 1, 7 to 5; North Breeze, 112 (P. Dougherty), 5 to 2. Time, 1:13 4-5. Sir Barley, Deronda, Gareth, Prig, Irish Sphere, Cuevas, Wonderman, Mad Sketch, Sweet Yvette also ran.

SECOND RACE—Three furlongs; purse, $1,000; for 2-year-olds; maidens. Chosa, 112 (H. Thurber), even, 1 to 4, out; Ethel Kenyon, 112 (G. Seabo), 6 to 1, out; Fast Lide, 115 (F. Dougherty), out. Time, 0:35 2-5. Clacedony, Master Rose, Dixie Bo. and Gypsie Chief also ran.

THIRD RACE—One mile and 50 yards; purse, $1,000; claiming; for 3-year-olds. Gay Isabeau, 102 (J. Passero), even, 2 to 5, 1 to 5; Short Sport, 107 (J. Guerra), 3 to 5, 1 to 3; Motor Chief, 107 (W. Kern), even. Time, 1:44 2-5. The Top, Ask Bo, Rattle and Commissioner Dee also ran.

FOURTH RACE—One mile and 50 yards; purse, $1,000; claiming; for 3-year-olds and upward. Royal Sable, 97 (G. Riley), 5 to 2, 4 to 5, out; Play B., 114 (L. Lang), 6 to 5, out; Mart Malone, 112 (P. Dougherty), out. Time, 1:41 4-5. Aucilia and Tommy Lad also ran.

FIFTH RACE—One mile and a sixteenth; purse, $1,000; claiming; for 4-year-olds and upward. Pacheco, 107 (E. Goodrich), 6 to 1, 2 to 1, even; Homelike, 109 (F. Dougherty), 7 to 10, 1 to 3; Profiteer, 104 (C. Edwards), 7 to 5. Time, 1:46 2-5. Corposant, Isoard, Melita and Wrackeen also ran.

SIXTH RACE—One mile and 50 yards; purse, $1,000; claiming; for 3-year-olds and upward. Kingsport, 110 (C. Edwards), 7 to 5, 3 to 5, 1 to 3; Joe Adams, 110 (J. Passero), 6 to 5, 1 to 2; Parnell, 110 (J. Boucher), even. Time, 1:42 3-5. The Engineer, Festic, Non Stop, Bobbie R., Muhleking also ran.

De Molay Five Splits Spoils in Two Games

The Robert Le Bruce De Molay Five split even in two engagements at Langley Junior High last night. The Arcadians were turned back, 27 to 19, while the Union Printers took a 32 to 27 triumph.

Le Bruce.	G	FG	P	Arcadians.	G	FG	P
Sinclair.lf	3	3	9	King.lf	3	1	7
Batson.rf	0	0	0	Holland.rf	3	2	8
Dorman.rf	0	0	0	R.Johnson.rf	0	0	0
McIntosh.c	1	4	6	I.Johnson.c	1	0	2
Tucker.c	0	0	0	Hamilton.lg	0	0	0
Anderson.lg	2	0	4	Murray.rg	1	0	2
Brown.rg	4	0	8				
Totals	10	7	27	Totals	8	3	19

Foul shots attempted—Sinclair (4), Dorman, McIntosh (6), Brown, Anderson, King (2), Holland (4), Murray. Referee—Wiles.

Le Bruce.	G	FG	P	U. Printers.	G	FG	P
McIntosh.lf	3	2	8	Heiss.lf	6	1	13
Sinclair.rf	5	2	12	McAlwee.rf	0	2	2
Brown.c	1	0	2	King.c	3	1	7
Dorman.lg	1	0	2	Reed.lg	2	0	4
Anderson.rg	1	1	3	Bush.lg	0	0	0
				Healy.rg	3	0	6
Totals	11	5	[illegible]	Totals	14	4	32

Foul shots attempted—Sinclair (3), McIntosh (4), Brown, Anderson, McAlwee (2), Heiss (2), King. Referee—Zier (Eastern).

CORINTHIANS PLAY.

The Corinthian 115-pound cagers, who meet the Arcadians tomorrow night at 7 o'clock at Wilson Normal School, are seeking additional games at Columbia 4574-W.

JOHNSON CUE WINNER.

E. C. Johnson last night defeated R. A. Reel, 35 to 29, in the three-cushion billiard tournament at Elmer's parlor. Tonight Ray Leonard meets Reel and a victory for the former will tie him with Johnson for the tourney lead.

MOSEANS ARE BOOKED.

The Mosean Five will meet the Neighborhood House Senators tomorrow night at Wilson Normal School at 9 o'clock. L. Feldman is booking games with 145-pound teams at Potomac 1708 between 7 and 8 o'clock. The Moseans have a gym.

AGUA CALIENTE RESULTS.

FIRST RACE—Six furlongs; purse, $600; claiming; for 4-year-olds and upward. Cobra, 109 (E. Level), 4.60, 3.40, 2.80; Follow Me, 105 (J. Redding), 3.40, 3.40; Joe G., 109 (H. Cox), 5.00. Time, 1:05. Shasta Ku Klux, Buzz K., Miss Dona, Moon Child, Boca, Tea Barry, Sun Lynn, Catesby also ran.

SECOND RACE—Five and one-half furlongs; purse, $800; claiming; for 3-year-olds. Starference, 109 (H. Schutte), 3.80, 2.20, 2.20; LaBelotte, 105 (E. Level), 2.20, 2.40; Satin Spar, 110 (R. Jones), 4.00. Time, 1:10 1-5. Bon Bobbey, Port Captain, Duke Pop also ran.

THIRD RACE—Four furlongs; purse, $800; claiming; for maiden 2-year-olds; Miss Cheyenne, 102 (W. Moran), 8.60, 4.80, 2.40; Lamistar, 115 (F. Coltilietti), 4.00, 2.40; Miss Keaton, 115 (R. Morrison), 4.40. Time, 0:24. F. W. Grant, Shotsie, Freda Wisp, Mary Ream, Ginger Bread, Morcita, Maxie Binder, Aspasia also ran.

FOURTH RACE—Six furlongs; purse, $1,200; allowances; for 4-year-olds and upward. Athey, 105 (F. Keiser), 10.40, 7.40, 4.80; Whizzler, 108 (C. Miller), 35.80, 12.60; Lampasas, 109 (W. Cleverly), 4.20. Time, 1:32 2-5. Maid o' The Storm, Graceful, Mollie Dear, Hill and Hill, Mary Beverly, Laddie Buck, Clermont, Jr., Carmisle, Fourteen Sixty also ran.

FIFTH RACE—Six furlongs; purse, $1,200; the Hillcrest; for 3-year-olds. Popyfield, 105 (R. O'Brien), 9.20, 3.60, 2.40; Seth's Hope, 114 (C. Corbett), 3.60, 2.40; Mint Olga, 108 (J. Craigmile), 2.20. Time, 1:15 4-5. Scots Gray, Dr. Wilson, Chief's Warrior, Sydney Grant and Gordon King also ran.

SIXTH RACE—One and one-sixteenth miles; purse, $1,000; for 3-year-olds and upward; claiming. Theorist Jane, 108 (H. Schutte), 6.80, 4.20, out; Fair Gold, 107 (W. Cannon), 6.20, out; Grand Dad, 109 (A. Greco), 4.10. Time, 1:53 3-5. Coat o'Mail and Buckeye Belle also ran.

SEVENTH RACE—One and one-sixteenth miles; purse, $800; for 4-year-olds and upward; claiming. The Orleanian, 108 (J. Redding), 8.60, 3.40, 3.00; Ritter, 107 (A. Greco), 4.00, 3.80; Alloy, 113 (J. Craigmile), 3.00. Time, 1:53 2-5. Ponimol, Omrah and Leo Lamp also ran.

Hyattsville High Wins From Woodward, 32-19

Showing improved form, Hyattsville High's Five yesterday registered its first victory of the season over a Washington scholastic quintet by defeating Woodward, 32 to 19, at the Hyattsville Armory.

Hyattsville.	G	FG	P	Woodward.	G	FG	P
McChesney.lf	0	0	0	Maniscalco.lf	3	1	7
Hurd.rf	4	0	8	DeMott.rf	0	0	0
Hol'gsw'th.rf	0	0	0	Parker.rf	1	0	2
Evans.c	6	1	13	Groff.c	1	1	3
M.Lewis.lg	3	1	7	Moore.lg	1	1	3
S.Lewis.rg	2	0	4	Williams.rg	1	0	2
				Fry.rg	1	0	2
Totals	15	2	32	Totals	8	3	19

The Post's Consensus of Choices at Fair Grounds

	1st Race	2d Race	3d Race	4th Race	5th Race	6th Race	7th Race
Louisville Times Associated Press	Nehigh Broad A. Headfirst	Chorister The Coach Chattering	Junior C. Gold Bet Zeta	Bud Charlton Bad News Bob Rocket Glare	Nicodemus Cisfield Master	Grandma G. Sport Dress Hazel Denson	Pride Spanish Aster Fire Opal
Trackman Racing Form	Cloimar Joanne E. Gladella	Miss Ramsey Paquette Chattering	Kukui Chattahoochee Facility	Bad News Bob Bud Charlton F. Ambassador	Donnatina Nicodemus Doctor Fred	Sport Dress Boyish Bob Emplette	Spanish Aster Dolly Seth Honeyco
N. Y. Handicap Racing Form	Headfirst Cloimar Broad A.	Miss Ramsey John Greener Paquette	Junior C. Gold Bet Chattahoochee	Bad News Bob Bud Charlton F. Ambassador	Donnatina Doctor Fred Nicodemus	Sport Dress Boyish Bob Emplette	Spanish Aster Florenda Dolly Seth
Davenport Racing Form	Cloimar Headfirst Nancy Jane	Miss Ramsey Ring True Trudgeon	Kukui Junior C. Black Flying	Bad News Bob Bud Charlton Rocket Glare	Donnatina Nicodemus Blazing Cinch	Sport Dress Boyish Bob Emplette	Pride Spanish Aster Dolly Seth
Sweep Racing Form	Cloimar Headfirst Gladella	Miss Ramsey Thelma L. Paquette	Kukui My Beauty Zeta	Bad News Bob Bud Charlton Rocket Glare	Donnatina Master Nicodemus	Sport Dress Boyish Bob Emplette	Dolly Seth Florenda Mack's Baby
Walsh Running Horse	Joanne E. Broad A. Headfirst	Ring True Trudgeon Paquette	Chattahoochee Black Flyer La Dentelle	Bad News Bob Bud Charlton Rocket Glare	Woodgain Donnatina Master	Grandma G. Golden Trail Sport Dress	Pride Honeyco Spanish Aster
Purchase Running Horse	Gladella Cloimar Headfirst	John Greener Miss Ramsey Ring True	Chattahoochee Gold Bet Black Flyer	Bad News Bob Rocket Glare F. Ambassador	Master Donnatina Woodgain	Boyish Bob Sport Dress Baby Delhi	Honeyco Spanish Aster Dolly Seth
Consensus	Cloimar Headfirst Joanne E.	Miss Ramsey Ring True John Greener	Kukui Chattahoochee Junior C.	Bad News Bob Bud Charlton Rocket Glare	Donnatina Nicodemus Master	Sport Dress Boyish Bob Grandma G.	Spanish Aster Pride Dolly Seth

Surely SPIT is a horrid word, but it is worse on the end of your cigar

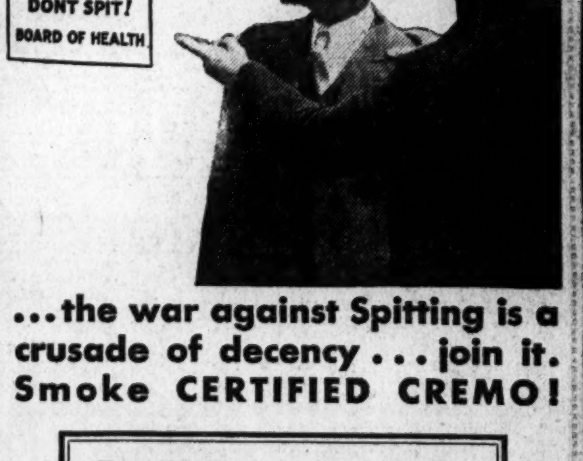

...the war against Spitting is a crusade of decency ... join it. Smoke CERTIFIED CREMO!

How often have you been disgusted with the filthy, germ-breeding places where cigars are rolled by careless dirty fingers ... and tipped in spit! The modern CREMO METHOD of manufacture protects you against this abomination—gives you the finest cigar quality plus the cleanliness of Certified food!

Certified Cremo Sanitary and Clean

Certified Cremo
THE GOOD 5¢ CIGAR
...THAT AMERICA NEEDED

© 1930, American Cigar Co.

ZACHARY TOPS LEAGUE BOXMEN; MARBERRY 5TH

Nat Pitcher Leads in Activity

Marberry, in 49 Contests, Fields for 1.000 Average.

Judge Best Fielding 1st Baseman; No Errors in 80 Games.

By FRANK H. YOUNG.

IN the official American League pitching and fielding averages just released, Washington players fared much better than they did from a batting angle, this being especially true with respect to defensive play.

"Ole Tom" Zachary, cast off by the Nats, led the circuit, both in percentage of games won and lost and in lowest average of earned runs allowed. He worked in 26 games, 7 of them complete, and was credited with 12 straight victories and an earned-run allowance of 2.7 per game. Bob Grove, of the Mackmen, was second, with 2.82 earned runs and 20 victories and 6 defeats.

Grove led the league in strikeouts, with 170, with George Earnshaw, a teammate, second, with 149. The latter proved to be the most generous with his passes, franking 125 to first. To Alphonse Thomas, of the Chisox, goes the honor of pitching the most complete games, he going the route in 24 of the 36 in which he participated.

The figures showing pitchers withdrawn present an unusual situation. Irving Hadley, of the Nats, who was relieved in twelve consecutive games which he started, is tied with two others for having been yanked the most times. On 20 occasions he failed to finish what he started, with such successful hurlers as George Earnshaw, of the Macks, and George Pipgras, of the Yankees.

Marberry Shows Way to Nat Pitchers.

Fred Marberry led the Washington pitchers on all counts. His earned run average of 3.06 per game put him fifth in effectiveness and topped that of Sam Jones, next best mate, while he won 19 games and lost 12, with Garland Braxton, second ranking mate in this respect. The slim southpaw was credited with 12 victories as against 10 defeats.

Marberry led the league as the busiest pitcher, participating in 49 games, with Lloyd Brown close on his heels, having gotten his name in no less than 40 box scores.

From a fielding viewpoint, the champion Athletics and the Browns tied, with a .975 figure, with the Nationals pulling up fifth. Cleveland repeated its 1928 stunt of leading in double plays, with the Washington team, despite a number of infield shifts, finishing third, with 156. The Tribe enjoyed 162 double killings, with the lowly Boston Red Sox figuring second, with 159. Five triple plays were made during the season, the Yankees making two, and the Chisox, Tigers and Browns making one each. That credited the latter was made at the Nats' expense right here at the Griffith Stadium.

Washington claims two leaders and a tie among the various positions. It was a great fielding year for the veteran Joe Judge. Playing in 142 games, 80 in a row, without an error, he accepted 1,411 chances and made six miscues. Muddy Ruel had an average of .990 among the catchers, but played in but 63 games, as against Mickey Cochrane's average of .983 in 135 games.

Four Nat Hurlers Field Perfectly.

Fred Marberry, Lloyd Brown, Ad Liska and Bob Burke all fielded perfectly, with the bulk of the credit going to the first two named in view of the larger number of games in which they praticipated.

Charlie Gehringer, of the Tigers, was the best second baseman, with .975, with Jack Hayes fifth, Ossie Bluege eleventh and Buddie Myer sixteenth on the list. Joe Boley, of the Mackmen, led the shortstops, although Bluege had a better average in the ten games he filled in at this post. Joe Cronin had to be satisfied with fifteenth place.

At third, Willie Kamm showed the way. He traveled at a .978 clip, figured in 27 double plays and 1 in which three were killed. He completed the latter by pulling the old hidden-ball trick for the third time in his major career. Bleuge rated fourth, Hayes seventh and Myer eleventh.

Al Simmons, of the A's, and Fred Schulte, of the Browns, tied for outfielding honors with averages of .989. The Nat flyhawks were nowhere in this race, Sam West finishing thirteenth on the list, Sam Rice sixteenth and "Goose" Goslin nineteenth.

14 Games Scheduled For Fishburne Five

Waynesboro, Va., Jan. 14.—Fishburne Military School will open its basket ball season here Saturday at 3 p. m., by meeting the fast Randolph-Macon Academy aggregation from Front Royal in the local gymnasium.

Capt. Spotts has three of last year's letter men back this year—McDaniel, Turner, and Garner. The latter is captain of the Garnet and Gold quint, but due to a death in his family it is feared that he may be lost for this season. Among the new candidates some rather promising prospects have been uncovered, however. Summers is showing up well at center, and Cranwell and Morgan look good in the forward positions. Felsinheld seems to have a good chance of working with Turner at guard.

The complete schedule follows:

January 18—Randolph-Macon Academy, here; 22, Lexington High School, here; 25, Augusta Military Academy, there; 29, Randolph-Macon Academy, there.

February 1—Staunton Military Academy, here; 3, Randolph-Macon Academy of Bedford, here; 5, Fork Union Academy, there; 8, Virginia Episcopal School, there; 11, Woodberry Forest, there; 14, Staunton Military Academy, there; 20, Danville Military Institute, here; 22, Woodberry Forest, here; 25, Fork Union Academy, here; 28, Augusta Military Academy, here.

Diamonds, Watches, Jewelry
ROSSLYN LOAN CO.
End Key Bridge Rosslyn, Va.
S. F. Cooper, Mgr., formerly with H. R. Fulton. ROSSLYN CAR TO DOOR

TUXEDOS For Hire $2.50
Suits-O'Coats $14.75 up
HORN, The Tailor
1137 and 1139 15th St. N.W.

OFFICIAL AMERICAN LEAGUE FIELDING AVERAGES, 1929

CLUB FIELDING.

Club.	G.	DP.	TP.	PB.	PO.	A.	E.	Pct.
Philadelphia	151	117	0	10	4068	1616	146	.975
St. Louis	154	148	1	7	4109	1862	156	.975
New York	154	132	2	7	4022	1726	178	.971
Chicago	152	133	1	11	4056	1922	188	.970
Washington	152	156	0	9	4063	1844	195	.968
Cleveland	152	162	0	14	4049	2012	198	.968
Boston	155	159	0	8	4092	1856	218	.965
Detroit	155	149	1	13	4164	1820	242	.961

INDIVIDUAL FIELDING RECORDS.
(Ten or More Games.)

FIRST BASEMEN.

Player and Club.	T.	G.	PO.	A.	E.	DP.	Pct.
Burns, New York-Philadelphia	R	10	69	5	0	9	1.000
Judge, Washington	L	142	1323	88	6	116	.996
Fonseca, Cleveland	R	147	1486	107	8	141	.995
Foxx, Philadelphia	R	142	1226	74	6	98	.995
Gehrig, New York	L	154	1458	82	9	134	.994
Blue, St. Louis	L	151	1491	86	10	127	.994
Todt, Boston	L	153	1467	102	14	128	.991
Shires, Chicago	L	58	615	58	6	78	.991
Clancy, Chicago	L	74	647	49	6	47	.991
Alexander, Detroit	R	155	1443	90	18	120	.988
Boss, Washington	L	18	119	9	3	13	.977
Standaert, Boston	R	10	21	2	1	2	.958

Triple plays—Gehrig (2), Clancy, Alexander.

SECOND BASEMEN.

Player and Club.	T.	G.	PO.	A.	E.	DP.	Pct.
Dykes, Philadelphia	R	12	24	43	1	4	.985
Hodapp, Cleveland	R	72	162	271	10	32	.977
Gehringer, Detroit	R	154	404	501	23	93	.975
Brannon, St. Louis	R	19	31	47	2	8	.975
Hayes, Washington	R	56	125	176	8	40	.974
Melillo, St. Louis	R	141	342	519	24	96	.973
Kerr, Chicago	R	122	307	459	23	84	.971
Bishop, Philadelphia	R	129	301	371	21	58	.970
Lazzeri, New York	R	147	368	467	27	101	.969
Hunnefield, Chicago	R	36	65	90	5	18	.969
Bluege, Washington	R	14	27	36	2	11	.969
Redfern, Chicago	R	11	14	15	1	1	.967
Cronin, Philadelphia	R	10	18	38	2	7	.966
Narlesky, Boston	R	28	61	78	5	16	.965
Regan, Boston	R	91	195	287	19	66	.962
Myer, Washington	R	88	205	271	21	51	.958
Porter, Cleveland	R	22	54	60	5	9	.958
Lind, Cleveland	R	64	192	209	18	66	.957
Gerber, Boston	R	22	35	76	5	10	.957
Gillis, Boston	R	25	40	69	5	11	.956

Triple plays—Melillo, Lazzeri.

THIRD BASEMEN.

Player and Club.	T.	G.	PO.	A.	E.	DP.	Pct.
Kamm, Chicago	R	146	221	270	11	27	.978
Sewell, Cleveland	R	152	163	336	13	28	.975
McManus, Detroit	R	150	206	289	14	29	.972
Bluege, Washington	R	24	24	82	4	9	.967
Robertson, New York	R	77	80	116	7	6	.966
Hale, Philadelphia	R	99	90	171	12	13	.956
Hayes, Washington	R	63	56	132	11	19	.945
O'Rourke, St. Louis	R	151	171	242	25	30	.943
Lary, New York	R	35	38	95	8	10	.943
Barrett, R., Boston	R	34	28	62	6	3	.938
Myer, Washington	R	53	69	92	11	13	.936
Dykes, Philadelphia	R	45	60	79	11	9	.927
Regan, Boston	R	10	8	14	2	2	.917
Koenig, New York	R	37	26	61	8	7	.916
Reeves, Boston	R	132	152	242	38	27	.912
Dondero, St. Louis	R	10	6	6	2	0	.857

Triple plays—Kamm, McManus, Koenig.

SHORTSTOPS.

Player and Club.	T.	G.	PO.	A.	E.	DP.	Pct.
Bluege, Washington	R	10	13	27	0	3	1.000
Boley, Philadelphia	R	88	161	229	15	50	.963
Lary, New York	R	14	28	51	3	9	.963
Durocher, New York	R	93	197	259	22	59	.958
Narlesky, Boston	R	51	78	120	9	25	.957
Gardner, Cleveland	R	82	175	240	21	50	.952
Kress, St. Louis	R	146	312	441	43	94	.946
Tavener, Cleveland	R	89	158	275	25	59	.945
Weustling, Detroit	R	52	76	139	13	19	.943
Gerber, Boston	R	30	35	44	5	3	.940
Cissell, Chicago	R	152	357	459	55	90	.937
Rhyne, Boston	R	114	220	297	36	71	.935
Akers, Detroit	R	24	43	57	7	13	.935
Dykes, Philadelphia	R	60	119	151	21	27	.928
Cronin, Washington	R	143	285	459	62	93	.923
Burnett, Cleveland	R	10	18	30	4	5	.923
Koenig, New York	R	61	107	160	26	30	.911
Schuble, Detroit	R	86	141	216	46	43	.886
Richardson, Detroit	R	13	15	11	5	2	.839

Triple plays—Cissell, Koenig.

OUTFIELDERS.

Player and Club.	T.	G.	PO.	A.	E.	DP.	Pct.
Simmons, Philadelphia	R	142	349	12	4	2	.989
Schulte, St. Louis	R	116	361	12	4	3	.989
Manush, St. Louis	L	141	283	11	4	3	.987
Durst, New York	L	72	151	3	2	1	.987
Stone, Detroit	R	36	68	4	1	0	.986
Ruth, New York	L	133	240	5	4	2	.984
Hoffman, Chicago	R	69	237	4	4	2	.984
Badgro, St. Louis	R	37	58	4	1	2	.983
Haas, Philadelphia	R	139	373	10	7	2	.982
Jamieson, Cleveland	L	93	192	8	4	2	.980
McNeely, St. Louis	R	62	96	3	2	0	.980
Summa, Philadelphia	R	37	48	1	1	0	.980
West, Washington	L	139	376	25	9	8	.978
McGowan, St. Louis	R	117	287	16	7	5	.975
Barrett, Chicago-Boston	R	109	204	17	6	4	.974
Rice, Washington	R	147	317	20	9	6	.970
Miller, Philadelphia	R	145	311	10	10	4	.970
Rothrock, Boston	R	128	342	12	11	4	.970
Goslin, Washington	R	142	299	7	10	1	.968
Meusel, New York	R	96	206	9	7	3	.968
Fothergill, Detroit	R	59	116	2	4	1	.967
Averill, Cleveland	R	152	388	14	14	3	.966
Combs, New York	R	141	358	10	13	5	.966
Heilmann, Detroit	R	113	193	8	7	2	.966
Flagstead, Boston-Washington	R	24	51	4	2	1	.965
Williams, Boston	R	36	75	3	3	2	.963
Mostil, Chicago	R	11	25	1	1	1	.963
Taitt, Boston-Chicago	R	51	92	7	4	3	.961
Metzler, Chicago	R	141	316	16	14	3	.960
Rice, Detroit	R	127	345	16	15	6	.960
Paschal, New York	R	20	37	2	2	0	.951
Byrd, New York	R	84	108	6	6	2	.950
Reynolds, Chicago	R	130	268	13	15	5	.949
Scarritt, Boston	R	145	202	16	19	6	.944
Falk, Cleveland	L	121	219	15	14	4	.944
Bigelow, Boston	L	58	63	5	4	1	.944
Watwood, Chicago	L	77	188	7	12	2	.942
Porter, Cleveland	R	30	44	4	3	1	.941
Johnson, Detroit	R	146	277	25	31	5	.928
Morgan, Cleveland	R	81	100	8	11	1	.908
Barnes, Washington	R	30	48	2	7	0	.877

CATCHERS.

Player and Club.	T.	G.	P.O.	A.	E.	D.P.	P.B.	Pct.
Hartley, Cleveland	R	13	16	0	0	0	0	1.000
Ruel, Washington	R	63	247	52	3	6	5	.990
Perkins, Philadelphia	R	38	85	15	1	1	1	.990
Schang, St. Louis	R	85	268	56	4	6	5	.988
Heving, Boston	R	55	207	40	3	4	2	.988
Gaston, Boston	R	49	116	25	2	6	0	.986
Cochrane, Philadelphia	R	135	659	77	13	9	9	.983
Berry, Boston	R	72	236	51	5	8	5	.983
Berg, Chicago	R	106	290	86	7	12	6	.982
Bengough, New York	R	23	47	8	1	1	1	.982
Dickey, New York	R	127	476	95	12	13	4	.979
Crouse, Chicago	R	40	111	29	3	5	3	.979
Jorgens, New York	L	15	41	6	1	1	1	.979
Myatt, Cleveland	R	41	99	24	3	3	5	.976
Manion, St. Louis	R	34	141	22	4	2	0	.976
Hargrave, Detroit	R	48	175	38	6	7	5	.973
Tate, Washington	R	74	291	49	10	10	2	.971
Phillips, Detroit	R	63	255	34	10	4	5	.967
Spencer, Washington	R	41	128	20	5	3	2	.967
Sewell, Cleveland	R	123	433	81	18	11	9	.966
Shea, Detroit	R	46	157	32	7	4	2	.964
Ferrell, St. Louis	R	45	140	35	7	3	2	.962
Hayworth, Detroit	R	14	46	12	3	1	1	.951
Grabowski, New York	R	22	70	12	5	1	1	.943
Autry, Chicago	R	30	64	14	5	1	2	.940
Asbjornson, Boston	R	15	21	5	3	1	1	.897

Triple plays—Crouse, Grabowski.

PITCHERS.

Player and Club.	T.	G.	PO.	A.	E.	DP.	Pct.
Marberry, Washington	R	49	15	35	0	1	1.000
Walberg, Philadelphia	L	40	11	49	0	1	1.000
Brown, Washington	L	40	8	43	0	2	1.000
Burke, Washington	L	37	4	20	0	1	1.000
Sorrell, Detroit	R	36	7	41	0	2	1.000
Russell, Boston	R	35	15	69	0	1	1.000
Heimach, New York	L	35	6	37	0	1	1.000
Pennock, New York	L	27	4	31	0	2	1.000
Bayne, Boston	L	27	4	22	0	3	1.000
Coffman, St. Louis	R	27	3	12	0	0	1.000
Collins, St. Louis	R	26	7	34	0	1	1.000
Liska, Washington	R	24	7	34	0	0	1.000
Carroll, Boston	R	24	2	17	0	1	1.000
Yerkes, Philadelphia	L	19	3	19	0	3	1.000
Dugan, Chicago	L	19	2	6	0	0	1.000
Welland, Chicago	L	15	1	8	0	0	1.000
Graham, Detroit	R	13	0	9	0	1	1.000
Grant, Cleveland	R	12	0	7	0	0	1.000
Orwoll, Philadelphia	L	12	0	6	0	1	1.000
Shoffner, Cleveland	R	11	1	10	0	1	1.000
Blaeholder, St. Louis	R	42	15	74	1	4	.989
Crowder, St. Louis	R	40	6	50	1	1	.982
Adkins, Chicago	R	31	11	37	1	0	.980
Braxton, Washington	L	37	8	32	1	2	.976
Quinn, Philadelphia	R	35	3	38	1	1	.976
Thomas, New York-Washington	R	27	6	34	1	1	.976
Ferrell, Cleveland	R	43	10	63	2	3	.973
Walsh, Chicago	R	24	5	31	1	2	.973
Rommel, Philadelphia	R	32	9	26	1	3	.972
Pipgras, New York	R	39	4	30	1	2	.971
Faber, Chicago	R	31	7	61	2	1	.971
Kimsey, St. Louis	R	24	7	25	1	2	.970
Gaston, Boston	R	39	13	42	2	4	.965
Prudhomme, Detroit	R	34	3	24	1	3	.964
Thomas, Chicago	R	36	8	44	2	2	.963
Hadley, Washington	R	37	9	41	2	3	.962
Gray, St. Louis	R	43	9	61	3	4	.959
Grove, Philadelphia	L	42	3	14	2	0	.959
Hudlin, Cleveland	R	40	24	88	5	8	.957
MacFayden, Boston	R	32	6	60	3	2	.957
Hoyt, New York	R	30	8	37	2	1	.957
McKain, Chicago	R	34	4	54	3	4	.951
Stewart, St. Louis	L	23	8	30	2	1	.950
Lyons, Chicago	R	37	21	66	5	4	.946
Ruffing, Boston	R	35	7	46	3	1	.946
Ogden, St. Louis	R	34	6	28	2	4	.944
Ehmke, Philadelphia	R	11	7	10	1	0	.944
Whitehill, Detroit	L	38	15	49	4	0	.941
Morris, Boston	R	33	6	38	3	1	.936
Carroll, Detroit	R	34	10	56	5	2	.930
Moore, New York	R	41	1	25	2	0	.929
Uhle, Detroit	R	32	13	39	4	2	.929
Wells, New York	L	31	5	21	2	2	.929
Milius, Cleveland	R	34	9	28	3	1	.925
Sherid, New York	R	33	8	29	3	3	.925
Miller, Cleveland	L	29	15	47	5	3	.925
Jones, Washington	R	24	10	26	3	1	.923
Shores, Philadelphia	R	39	7	28	3	2	.921
Stoner, Detroit	R	24	3	20	2	2	.920
Holloway, Cleveland	R	25	4	18	2	3	.917
Shaute, Cleveland	L	26	9	23	3	1	.914
Yde, Detroit	L	29	5	16	2	0	.913
Zinn, Cleveland	R	18	11	19	3	2	.909
Zachary, New York	L	26	2	15	2	1	.895
Earnshaw, Philadelphia	R	44	12	38	6	1	.893
Durham, Boston	R	14	2	4	1	0	.857
Johnson, New York	R	12	1	5	1	0	.857
Smith, Detroit	R	14	3	11	3	2	.824
Rhodes, New York	R	10	2	7	2	1	.818
Dobens, Boston	L	11	2	2	1	0	.800
Page, Detroit	L	10	2	2	1	0	.800
Harder, Cleveland	R	11	0	3	1	0	.750
Connally, Chicago	R	11	1	1	1	1	.667

Triple plays—Blaeholder, Johnson.

Official American League Pitching Averages, '29

PITCHERS WHO TOOK PART IN 45 OR MORE INNINGS, RATED ACCORDING TO LOWEST PERCENTAGE PER NINE-INNING GAME.

Player and Club.	T.	G.	W.	L.	Pct.	IP.	AB.	H.	R.	ER.	SH.	BB.	SO.	HB.	WP.	ER. Avg.
Zachary, Jonathan T., N. York	L	26	12	0	1.000	120	473	131	43	33	7	30	35	2	1	2.47
Grove, Robert M., Philadelphia	L	42	20	6	.769	275	1062	278	104	86	22	81	170	3	8	2.82
Rommel, Edwin A., Philadelphia	R	32	12	2	.857	113	450	135	52	38	9	34	25	2	1	3.02
Holloway, Ken E., Cleveland	R	25	6	5	.545	119	465	133	60	40	10	37	32	2	0	3.02
Marberry, Fred, Washington	R	49	19	12	.613	250	926	233	100	85	37	69	121	6	3	3.06
Thomas, Alphonse T., Chicago	R	36	14	18	.438	260	1005	270	127	92	27	60	62	4	0	3.19
Stewart, Walter C., St. Louis	L	35	18	6	.750	255	967	233	110	93	24	68	47	2	0	3.21
Earnshaw, Geo. L., Phila.	R	44	24	8	.750	255	967	233	119	93	28	125	149	6	8	3.28
Hudlin, G. Willis, Cleveland	R	40	17	15	.531	280	1099	299	122	104	28	73	60	5	2	3.34
Ehmke, Howard J., Phila.	R	11	7	2	.778	55	208	48	24	20	7	15	20	1	5	3.44
Sherid, Roy, New York	R	35	6	6	.500	160	596	165	81	62	12	55	51	5	2	3.49
Miller, J. Walter, Cleveland	L	29	14	12	.538	206	814	227	98	82	15	60	58	7	0	3.58
Walberg, George, Philadelphia	L	40	18	11	.621	268	1000	256	115	107	31	99	94	0	3	3.59
Ferrell, Wesley C., Cleveland	R	43	21	10	.677	243	916	256	112	97	33	109	100	3	2	3.59
Shores, William, Philadelphia	R	39	11	6	.647	153	573	150	71	61	18	59	49	3	2	3.59
MacFayden, Daniel K., Boston	R	32	10	18	.357	221	829	225	108	89	23	81	61	5	2	3.63
McKain, Harold, Chicago	R	34	6	9	.400	158	574	158	84	64	32	85	33	10	1	3.65
Gray, Sam D., St. Louis	R	43	18	15	.545	305	1177	336	142	126	36	96	109	1	7	3.73
Gaston, Milton, Boston	R	39	12	19	.387	244	918	265	121	101	27	81	83	3	17	3.73
Faber, Urban C., Chicago	R	31	13	13	.500	234	882	241	119	101	32	61	68	9	3	3.88
Quinn, John P., Philadelphia	R	35	11	9	.550	161	628	182	87	71	19	39	41	1	3	3.88
Crowder, Alvin F., St. Louis	R	40	17	15	.531	267	1005	272	133	116	30	93	79	0	2	3.91
Jones, Sam P., Washington	R	24	9	9	.500	154	590	156	80	67	17	49	36	3	2	3.91
Russell, Jack, Boston	R	35	6	18	.250	227	907	263	132	99	28	40	37	5	2	3.92
Collins, H. Warren, St. Louis	R	26	11	6	.647	155	600	162	79	69	13	73	47	6	1	4.00
Heimach, Fred A., New York	L	35	11	6	.647	135	519	141	72	60	14	29	26	3	1	4.06
Moore, Wilcey W., New York	R	41	6	4	.600	62	239	64	36	28	3	19	21	0	1	4.06
Uhle, George E., Detroit	R	32	15	11	.577	249	987	283	141	113	37	58	100	2	6	4.09
Lyons, Theodore A., Chicago	R	37	14	20	.412	259	993	276	136	118	31	76	57	2	3	4.10
Blaeholder, Geo. F., St. Louis	R	42	14	15	.483	222	862	237	113	103	31	61	72	0	3	4.18
Brown, Lloyd A., Washington	L	40	8	7	.533	168	626	186	92	78	31	69	48	1	9	4.18
Hoyt, Waite C., New York	R	30	10	9	.526	202	786	219	115	95	26	69	57	3	2	4.23
Pipgras, George W., New York	R	39	18	12	.600	225	864	229	132	106	19	95	125	5	4	4.24
Shaute, Joseph B., Cleveland	L	26	8	8	.500	162	660	211	100	77	19	52	43	2	2	4.27
Thomas, M. L., 5 N. Y.-22 Wash.	R	27	7	10	.412	140	549	156	93	67	28	57	36	0	2	4.31
Wells, Edwin L., New York	L	31	13	9	.591	193	723	179	102	93	25	81	78	1	2	4.34
Morris, Edward, Boston	R	33	14	14	.500	208	804	227	118	103	29	95	73	2	3	4.45
Whitehill, Earl O., Detroit	L	38	14	15	.483	245	953	267	147	126	24	96	103	3	1	4.63
Carroll, Owen T., Detroit	R	34	9	17	.346	202	802	249	133	104	30	86	54	8	6	4.63
Braxton, E. Garland, Wash'ton	L	37	12	10	.545	182	782	219	116	98	26	51	59	2	3	4.74
Burke, Robert J., Washington	L	37	6	8	.429	141	552	154	91	75	15	55	51	4	1	4.79
Liska, Adolph, Washington	R	24	3	3	.250	94	340	87	53	50	11	42	38	3	4	4.79
Ruffing, Chas. H., Boston	R	35	9	22	.290	244	944	280	162	132	45	118	109	2	2	4.87
Pennock, Herbert J., New York	L	27	9	11	.450	158	645	205	101	85	22	28	40	5	0	4.90
Ogden, John M., St. Louis	R	34	4	8	.333	131	511	154	83	72	17	44	22	2	0	4.94
Adkins, Grady E., Chicago	R	31	2	11	.154	138	534	168	88	82	18	67	24	1	3	4.95
Shoffner, Milburn J., Cleveland	R	11	2	3	.400	45	162	46	28	25	10	22	15	3	0	5.00
Zinn, James E., Cleveland	R	18	4	6	.400	105	441	150	75	59	11	33	29	3	0	5.06
Kimsey, Chad E., St. Louis	R	24	3	6	.333	64	238	88	42	36	11	19	13	0	1	5.07
Sorrell, Victor, Detroit	R	36	14	15	.483	226	894	270	152	130	32	106	81	2	5	5.17
Milius, John K., Cleveland	R	34	5	5	.500	128	525	174	93	74	23	64	42	2	3	5.20
Yde, Emil O., Detroit	L	29	7	3	.700	87	338	100	60	51	11	63	23	0	3	5.27
Stoner, Lil E., Detroit	R	24	3	3	.500	53	198	57	37	31	11	31	12	2	3	5.27
Graham, Kyle, Detroit	R	13	1	3	.250	52	206	70	41	32	12	33	7	3	1	5.53
Carroll, Edgar F., Boston	R	24	1	0	1.000	67	265	77	46	42	5	20	13	4	2	5.56
Hadley, Irving D., Washington	R	37	6	16	.273	195	746	196	139	122	16	85	98	5	6	5.63
Walsh, Edward A., Jr., Chicago	R	24	6	11	.353	129	500	156	94	81	25	64	31	4	4	5.65
Welland, Robert G., Chicago	L	15	2	4	.333	62	231	62	42	40	7	43	25	3	3	5.80
Coffman, Richard S., St. Louis	R	27	1	1	.500	53	207	61	40	35	12	14	11	3	0	5.94
Prudhomme, John O., Detroit	R	34	1	6	.143	94	369	119	78	65	23	53	26	2	1	6.22
Dugan, Daniel P., Chicago	L	10	1	4	.200	65	257	77	81	48	14	19	15	2	0	6.64
Bayne, William L., Boston	L	27	5	5	.500	84	341	111	72	63	16	29	26	8	0	8.75

Balks—Ferrell, three; Pennock, Ogden, two each; Rommel, Marberry, A. Thomas, Hudlin, McKain, Quinn, Moore, Uhle, Wells, Whitehill, Kimsey, Hadley, Welland, one each.

PITCHERS WHO TOOK PART IN LESS THAN 45 INNINGS, RATED ACCORDING TO HIGHEST PERCENTAGES.

Player and Club	T.	G.	W.	L.	Pct.
Yerkes, C. Carroll, Philadelphia	L	19	1	0	1.000
Durham, Edward F., Boston	R	14	1	0	1.000
Harder, Mel, Cleveland	R	11	1	0	1.000
Beall, Walter, E., Washington	R	3	1	0	1.000
Henry, Frank J., Chicago	L	2	1	0	1.000
Stieley, Fred W., St. Louis	L	1	1	0	1.000
Herring, Arthur L., Detroit	R	4	2	1	.667
Smith, George S., Detroit	R	14	3	2	.600
Johnson, Henry H., St. Louis	R	12	3	3	.500
Strelecki, Edward H., St. Louis	R	7	1	1	.500
Hoggett, Elon C., Detroit	L	4	1	2	.333
Rhodes, J. Gordon, New York	R	10	0	4	.000
Grant, George A., Cleveland	R	12	0	2	.000
Orwoll, Oswald C., Philadelphia	L	12	0	2	.000
Page, Philip R., Detroit	L	10	0	2	.000
Blankenship, Ted, Chicago	R	8	0	2	.000
Brown, Clinton H., Cleveland	R	3	0	2	.000
Hopkins, Paul, 7 Wash-2 St. L.	R	9	0	1	.000
Billings, Haskell C., Detroit	R	8	0	1	.000
VanGilder, Elam R., Detroit	R	6	0	1	.000
Barnes, Frank S., Detroit	L	4	0	1	.000
Campbell, Archie S., Washington	R	4	0	1	.000
Wyatt, Whitelow J., Detroit	R	4	0	1	.000
Byrne, Gerald W., Chicago	R	3	0	1	.000
Bradley, Herbert T., Boston	R	3	0	0	.000
Simmons, Patrick C., Boston	R	2	0	0	.000
Lisenbee, Horace M., Boston	R	5	0	0	.000
Dobens, Raymond J., Boston	L	11	0	0	.000
Blackburne, Lena, Chicago	R	1	0	0	.000
Connally, George W., Chicago	R	11	0	0	.000
Moore, Jim, Cleveland	R	2	0	0	.000
Nekola, Frank, New York	L	9	0	0	.000
Breckinridge, William R., Phila.	R	3	0	0	.000
Estrada, Oscar, St. Louis	L	1	0	0	.000
Cobb, Herbert E., St. Louis	R	1	0	0	.000
McCullough, Paul, Washington	R	3	0	0	.000
Wineapple, Edward, Washington	L	1	0	0	.000
Savidge, Don, Washington	R	3	0	0	.000

RATED ACCORDING TO HIGHEST NUMBER OF COMPLETE GAMES PITCHED.

Player and Club.	Ex. Innings	Shutouts	No-Hit	One-Hit	Two-Hit	Three-Hit	Four-Hit	Taken Out	Finished	Incomplete Games	Complete Games
Thomas, Chicago	2	1	0	0	0	0	1	7	4	1	24
Gray, St. Louis	3	4	0	0	0	0	0	14	3	4	23
Uhle, Detroit	3	1	0	0	0	0	0	7	2	0	23
Hudlin, Cleveland	3	2	0	0	0	1	0	11	6	1	22
Grove, Philadelphia	2	2	0	0	0	0	1	18	5	0	21
Lyons, Chicago	1	1	0	0	0	0	1	10	6	0	21
Walberg, Philadelphia	1	3	0	1	0	0	3	13	6	1	20
Gaston, Boston	2	1	0	0	0	0	0	9	8	2	20
Crowder, St. Louis	1	4	0	0	3	0	1	15	5	1	19
Ferrell, Cleveland	2	1	0	0	1	0	2	7	12	6	18
Whitehill, Detroit	1	1	0	0	1	0	3	10	7	3	18
Ruffing, Boston	0	1	0	0	0	0	1	12	5	0	18
Morris, Boston	3	1	0	0	1	0	2	9	4	3	17
Marberry, Washington	2	0	0	0	0	0	0	10	21	2	16
Faber, Chicago	2	1	0	1	0	0	1	16	0	0	15
MacFayden, Boston	2	4	0	0	0	2	1	12	2	4	14
Miller, Cleveland	0	2	0	0	0	1	0	15	0	0	14
Earnshaw, Philadelphia	0	2	0	0	0	1	1	20	5	6	13
Russell, Boston	0	0	0	0	0	1	0	19	3	0	13
Blaeholder, St. Louis	1	4	0	0	0	2	1	11	10	8	13
Pipgras, New York	1	3	0	1	1	1	2	20	3	3	13
Sorrell, Detroit	1	1	0	0	0	0	0	18	3	2	13
Hoyt, New York	1	0	0	0	0	0	1	13	3	2	12
Carroll, Detroit	1	0	0	0	0	1	0	14	5	3	12
Wells, New York	0	3	0	1	1	0	0	13	5	3	10
Collins, St. Louis	1	1	0	0	0	0	1	10	5	1	10
Braxton, Washington	0	0	0	0	0	0	2	11	11	6	9
Sherid, New York	0	0	0	0	0	0	0	6	14	4	9
Shaute, Cleveland	0	0	0	0	0	0	0	16	1	1	8
Pennock, New York	0	1	0	0	0	0	0	15	1	3	8
Jones, Washington	1	1	0	0	0	0	1	16	0	0	8
Stewart, St. Louis	1	1	0	0	1	0	1	10	3	2	8
Thomas, N. Y.-Wash.	0	0	0	0	0	0	1	8	6	5	8
Hadley, Washington	0	1	0	0	0	0	0	20	6	4	7
Brown, Washington	1	1	0	0	0	0	0	8	12	13	7
Quinn, Philadelphia	1	0	0	0	0	0	0	11	9	8	7
Ogden, St. Louis	0	0	0	0	0	0	1	7	13	7	7
Walsh, Chicago	0	0	0	0	0	0	1	13	4	0	7
Zachary, New York	0	2	0	0	0	0	1	4	9	6	7
Holloway, Cleveland	0	1	0	0	1	0	0	5	8	6	6
Zinn, Cleveland	0	1	0	0	0	0	0	5	7	0	6
Shores, Philadelphia	1	1	0	0	0	0	0	8	19	7	5
Adkins, Chicago	0	0	0	0	0	0	1	10	12	4	5
McKain, Chicago	0	1	0	0	0	0	1	6	15	9	4
Burke, Washington	0	0	0	0	0	0	2	13	13	7	4
Milius, Cleveland	0	0	0	0	0	0	0	11	14	5	4
Rommel, Philadelphia	0	0	0	0	0	0	0	2	16	10	4
Liska, Washington	0	0	0	0	1	0	0	6	11	3	4
Yde, Detroit	0	1	0	0	0	0	0	2	16	7	4
Heimach, New York	0	2	0	0	0	1	0	7	15	10	3
Prudhomme, Detroit	0	0	0	0	0	0	0	4	12	16	2
Bayne, Boston	0	0	0	0	0	0	0	4	11	10	2
Ehmke, Philadelphia	0	0	0	0	1	0	0	6	3	0	2
Graham, Detroit	1	0	0	0	0	0	0	4	2	5	2
Kimsey, St. Louis	0	0	0	0	0	0	0	2	13	8	1
Welland, Chicago	0	0	0	0	0	0	0	8	2	4	1
Stoner, Detroit	0	0	0	0	0	0	0	2	10	11	1
Coffman, St. Louis	0	1	0	0	0	0	0	2	13	11	1
Shoffner, Cleveland	0	0	0	0	0	0	0	2	7	1	1

Bridgewater Bows, 62-30, to W. & L. Five

Special to The Washington Post.

Lexington, Va., Jan. 14.—Washington and Lee Basket Ball Team today swamped Bridgewater College, 62 to 30. Three complete teams were used by the Generals, but the heavies scoring was done by two regulars—Cox and Williams—who accounted for 37 points between them. Fifer, midget guard, and Kagey, acting captain, showed up best among the losers, the latter caging 13 points.

Bridgewater rushed into an early lead, scoring 6 points against a single field goal for Washington and Lee, but Barasch, Cox and Williams quickly erased the margin by eight rapid baskets from scrimmage. Kagey playing the whole game at forward for Bridgewater, was the only player who could consistently penetrate the Generals tight zone defense.

Leigh Williams, lanky center, played his usual smashing sensational game on the floor besides dropping in eight field goals and one foul goal for 19 points.

W. and L.	G	FG	P	Bridgewater.	G	FG	P
Cox.f	9	0	18	R.Flory.f	1	1	3
Barasch.f	3	2	8	Kagey.f	5	3	13
Leslie.f	0	0	0	J.Flory.c	2	2	6
Martin.f	4	0	8	Will.c	1	0	2
Williams.c	9	1	19	Myers.g	0	0	0
Fulton.c	1	0	2	Pifer.g	2	1	5
Wood.g-c	1	0	2	Cupp.g-c	0	1	1
Hanna.g	0	0	0				
Pilley.g	1	0	2				
Burke.g	1	1	3				
Totals	29	4	62	Totals	11	8	30

Referee—Lambert (Wabash).

V. P. I. TEAMS IN 7 EVENTS THIS WEEK

Roanoke College Five Opens Program Tonight.

Special to The Washington Post.

BLACKSBURG, Va., Jan. 14.—With one team already seasoned in actual battle, indoor teams at Virginia Polytechnic Institute will clash with adversaries seven times this week as the Gobbler indoor season echoes its opening in two States.

The first act of the nineteenth indoor season at the college was staged at Salem Saturday night as a part of the dedication ceremonies for the new gymnasium at Roanoke College. The Lutheran five will return the invasion Wednesday night in company with the Maroon Cubs, who will battle Coach Henry Redd's scrappy yearlings in the prelude to the varsity contest. This double-header will open the local campaign and at the same time will give home town fans their first glimpse of the Meanwell short passing system, which Bob Warren is introducing here this year in quest of long vanished glories once held by V. P. I. on South Atlantic courts.

Tarheel Staters at V. P. I. Friday Night.

Friday night, North Carolina State, alma mater of the new Gobbler mentor, will send its Southern champions against the Techmen in Memorial Hall. Saturday will be the big day, with three contests at home and one in Carolina. The freshman quintent will play Petersburg High School here and two University of Virginia boxing teams will invade V. P. I. for a double-header with varsity and freshmen. While the Gobbler boxers are opening the ring season before home fans Coach Herring will pit his varsity wrestlers against the Wolfpack grapplers of North Carolina State College at Raleigh.

The wise boys are predicting plenty of rough spots for Gobbler teams in all branches of winter competition. New coaches and a decided lack of veteran material makes the outlook uncertain in three sports. Two lettermen are available for varsity basket ball, two for boxing and two for wrestling. The cheers of the Cadets in the opening battles this week will be for new and untried teams on the court, the mat and in the roped arena.

Knight Passers Bow To Richmond Blues

Alexandria, Va., Jan. 14.—The fast-traveling Richmond Blues Basket Ball Team handed the Knight Store Five their second defeat of the season tonight when they scored a 32-17 victory in the local armory. The visitors' team, consisting mostly of former college captains and players, presented one of the best teams that has ever been seen on the local court.

The locals were able only to score five points during the last half, while the visitors were tucking away the victory. The passing of the visitors completely puzzled the Knights. Mike Pearman, former V. P. I. captain, who performed with the Old Dominion Boat Club last season, led both teams in scoring and played a good floor game. Billy Travers was the best for the locals.

Knights.	G	FG	P	Rich. Blues.	G	FG	P
Brenner.lf	0	1	1	Powers.lf	3	1	7
Cronin.rf	2	0	4	Stapell.lf	0	0	0
Heberlig.c	0	0	0	Pearman.rf	4	0	8
Bryant.c	2	0	4	Demotte.c	3	1	7
Travers.lg	3	1	7	Smith.c	1	0	2
West.lg	0	0	0	Bell.lg	1	1	3
Rush.rg	0	1	1	Loftin.lg	0	1	1
				Mondy.rg	2	0	4
Totals	7	3	17	Totals	14	4	32

Referee—Tullock. Time of halves—20 minutes.

Hoppe Wins and Loses In Exhibitions Here

Willie Hoppe, world's champion 18.1 and 18.2 balkline player, was in excellent form at the Lewis & Krauss parlors last night and had little trouble disposing of two of Washington's leading amateurs. After Frank Turton was beaten, 150 to 18, at 18.2, with Hoppe having a run of 57, Gene Rourke, 1928 National amateur 3-cushion champion, took on the New Yorker at the angle game. He succumbed, 25 to 3, with Hoppe having two clusters of 6.

In afternoon matches, Hoppe both won and lost. He had little trouble disposing of Jack Larash at 18.2, 150 to 37, but bowed, 25 to 21, at 3-cushions to Andrew Ponzi, sensational Philadelphia youngster, who is fast forging to the front in the pro game. Hoppe had high run of 53 against Larash and a 4 to Ponzi's 5 at 3-cushions.

WANTS SUNDAY GAME.

The K. of C. Basket Ball Team would like to arrange a game for Sunday when it has the use of the K. of C gym. Call Lincoln 8333-W.

EMORY A. C. ORGANIZED.

The Emory A. C. 145-pound basket ball team is the latest newcomer to the field. Archie Ware is booking games at Lincoln 8646-J with teams having gymnasiums. The Emorys plan to enter the District A. A. U. tourney.

Generals Play Duke Basketers Tonight

Special to The Washington Post.

Durham, N. C., Jan. 14.—Two undefeated teams, both anxious for a victory, will meet tomorrow night in the Duke gym here. The Washington and Lee Generals, boosted as possible Southern Conference champions this year, will clash with the Duke Blue Devils, runners-up in the conference struggle last season.

Both teams play a fast offensive game, but the Generals have it on the Devils for defensive work, according to comparative scores. Duke has allowed many points to be scored by laxity in defense. For that reason Coach Eddie Cameron has drilled the men on the defense as well as giving them a pointer or two on offensive play.

Williams and Croson, both centers of about the same height and both leading scorers on their teams, will stage an interesting sidelight to the main event. Both are about 6 feet 4 inches.

The main event will start at 8:30 with freshmen of the two schools staging a preliminary at 7 o'clock. Duke starters will be: Rogers and Councillor, forwards, Croson, center, and Werber and Capt. Farley, guards.

Staunton Cadet Five Beats Virginia Cubs

Special to The Washington Post.

Charlottesville, Va., Jan. 14.—Staunton Military Academy's Basket Ball Team handed the Virginia freshmen a 30 to 9 defeat this afternoon in the season's opening for both teams. The young Cavaliers took the lead in the first quarter, but after the Cadets started scoring they went into a long lead and held it throughout. Both teams used many substitutes.

Virginia.	G	FG	P	Staunton.	G	FG	P
Marco.rf	1	1	3	DelPrete.rf	0	0	0
Bisconti.rf	0	1	1	Griffith.rf	1	1	3
Nelson.lf	0	0	0	Lee.lf	1	1	3
Rohrback.lf	0	0	0	Kimiski.lf	1	0	2
Meyer.lf	0	0	0	Stanck.lf	0	0	0
Hudson.lf	0	0	0	Lineweaver.c	2	1	5
Mobley.lf	0	0	0	Chapman.c	2	0	4
Biesel.c	1	1	3	Minot.rg	0	0	0
Zakon.c	0	0	0	Perry.rg	0	0	0
Sackett.lg	0	0	0	Smith.rg	1	2	4
Young.lg	0	0	0	Dingwell.lg	0	0	0
Harrison.rg	1	0	2	Misinich.lg	4	1	9
Totals	3	3	9	Totals	12	6	30

W. & J. Eleven Plans Indoor Grid Game

Special to The Washington Post.

Washington, Pa., Jan. 14.—Indoor football will be tried for the first time if the proposal to have the Washington and Jefferson contest with Lafayette played in the Atlantic City Auditorium on October 25 meets the approval of the athletic council of the former at a meeting tomorrow night. A second game may be arranged with the winner meeting a Pacific Coast representative in December, if the innovation is successful.

Remodeled Navy Five May Face Penn Today

Special to The Washington Post.

Annapolis, Md., Jan. 14.—Naval Academy cagers are awaiting their season's most important game with Penn tomorrow, and as a result Coach John Wilson may enact a number of changes in the lineup which has played the past few games. Penn is leading the intercollegiate league and looms as one of the East's great court combinations.

The Quakers have a veteran combination while the Middies are working with an entirely new team, built around Capt. Colestock at center. Deficiencies in studies has kept Byng, guard, and McGuire, forward, outstanding prospects, off the team the entire season. However, in the first three games against William and Mary, Lafayette and Wake Forest, the Tars looked like world beaters. Against Duke last Saturday the team appeared outclassed, and went down to an easy defeat.

ALEXANDRIA SPORTS

ALEXANDRIA, Va., Jan. 14.—The St. Mary's Celtics Basket Ball Team will take the floor next Sunday afternoon against the Council Club, of Richmond, Va., in the first Sunday game played in this city. The game will be played in their new gymnasium at Schruyler's Hall on King street. On their recent trip to Richmond, the local boys defeated the Council Club by the score 28 to 26 and will try to hand the visitors their second defeat of the season.

The Alexandria High School Basket Ball Team travel to Fredericksburg tonight to play the Fredericksburg Collegians in a practice game, in preparing for its opening game in the Third District race that is to be played in Warrenton, Va., Friday night against the Warrenton High School. Coach Reynolds is not at all satisfied with the working of his team.

Coach Flemming will send his Episcopal High School Basket Ball Team against the Eastern High School Team tomorrow afternoon. The game will be played at Episcopal High School starting at 3:30 o'clock. Episcopal after getting off to a bad start against the Swavely Prep School last Saturday will be changed quite a bit tomorrow. Coach Flemming has plenty of good material but all of it is green.

Two local boys are playing bang-up basket ball in school this year, one on the varsity and the other a freshman. Lester McMeniman, who started for the local high school two seasons ago is playing regular center for William and Mary, while Chunky Travers, who was the star for the local high school in both football and basket ball has made good on both teams at Virginia Military Institute. Chunky has made quite a hit on the basket ball court this season and more than likely will be elected captain of the freshman team. He is one of the best basket ball players that the local high school ever produced.

C. U. Freshmen Swamp St. John's Five, 38-21

Catholic University's freshmen resumed their winning ways last night by swamping the lighter St. John's quintet, 38 to 21, in the Brookland gymnasium. With Whalen showing the way with five field goals and two free totsses, the yearlings left no doubt of the outcome from the opening whistle. They led, 22 to 5, at intermission. Augusterfer proved best for the Saints, garnering nine points.

C. U. Fresh.	G	FG	P	St. John's.	G	FG	P
Darowish.lf	2	0	4	Madden.lf	0	3	3
Genua.lf	0	0	0	Gallagher.lf	0	0	0
Shallack.lf	0	0	0	Cooper.lf	0	0	0
Donahue.lf	0	0	0	Mulvihill.rf	0	0	0
Sheary.rf	2	0	4	Augusterfer.rf	4	1	9
Troy.rf	0	0	0	Wildt.c	0	0	0
Jsen.rf	0	0	0	Schlamer.c	0	0	0
Morina.rf	0	0	0	Smith.c	0	0	0
Smithwick.c	4	0	8	Quigley.lg	1	0	2
Stines.c	0	0	0	Morris.lg	0	0	0
Spinelli.lg	5	0	10	Batch.rg	0	0	0
Brennan.lg	0	0	0	Scanlon.rg	1	0	2
Whalen.rg	5	2	12	Totals	8	5	21
Miranda.rg	0	0	0				
Totals	18	2	38				

Foul shots attempted—Augusterfer (8), Mulvihill (2), Galagher, Madden (3), Morris (2), Sheary, Smithwick, Whalen (4). Referee—Fitzgerald. Umpire—Simpson. Time of periods—10 minutes.

Neighborhood Five Blanked at Boys' Club

A 31-0 victory of the Southwest Boys Club Five over the Neighborhood House Quintet featured court play in the Boys Club League last night. De Luxe, Arcadians and the Good Shepherd teams were the other winning teams.

S. W. B. C.	G	FG	P	Neigh. Home.	G	FG	P
Thompson.lf	4	0	8	Waters.lf	0	0	0
Abels.rf	4	1	9	Gallagher.rf	0	0	0
Jacobs.c	3	0	6	B.Tomardy.rf	0	0	0
Russell.c	3	0	6	Reid.c	0	0	0
Russell.c	1	0	2	Price.c	0	0	0
Crawford.lg	1	0	2	St.Clair.lg	0	0	0
Beamer.lg	2	0	4	P.Tomardy.rg	0	0	0
G.Coakley.rg	0	0	0				
F.Coakley.rg	0	0	0	Totals	0	0	0
Totals	15	1	31				

Referee—Robinson.

S. W. B. C.	G	FG	P	Arcadians.	G	FG	P
Gevenson.lf	2	0	4	Baker.lf	8	0	16
Harnett.lf	0	1	1	Levin.rf	5	0	10
Pell.rf	0	0	0	Gafney.c	1	0	2
Buckholtz.rf	0	0	0	Lewis.lg	3	0	6
Pesteridge.c	1	0	2	Johnson.lg	1	0	2
Nowakwitz.lg	0	0	0	Conner.rg	2	0	4
Fitzgerald.rg	0	0	0	Harris.rg	1	0	2
Totals	3	1	7	Totals	21	0	42

Referee—Bragg.

Good. Shep.	G	FG	P	Colonials.	G	FG	P
Pickens.lf	4	1	9	Ticer.lf	5	0	10
Bayliss.rf	2	2	6	Gladmon.rf	0	2	2
Henry.rf	1	0	2	McCarthy.c	2	0	4
Courtney.c	4	0	8	Hayman.lg	1	2	4
Donahue.lg	0	0	0	Queen.rg	1	0	2
Magruder.rg	2	0	4				
Totals	13	3	29	Totals	9	4	22

Referee—Bragg.

Johnny Lyons Quits As Student at C. U.

Johnny Lyons, of Philadelphia, one of the leading athletes of Catholic University, has quit the Brookland institution following alleged disciplinary action.

Lyon's loss will be distinctly felt by the Cardinal football and track teams. He was a very promising end on the gridiron team and the best sprinter on the cinder path squad. Although only a sophomore, he was ranked as one of the most valuable athletes in the school. He prepped for Catholic University at West Catholic High School of Philadelphia.

WEST FIVE CANCELS.

The West Basketers last night canceled their game scheduled for tonight in the Silver Spring Armory with the Skinker Brothers' Eagles.

Baseballers Are Drilling For Wake Forest Season

Coach Caddell to Have Good Staff of Batterymen Available; Benton May Shift to Shortstop, Leaving Third Open.

Special to The Washington Post.

WAKE FOREST, Jan. 14.—With the advent of warm weather a number of candidates for the Wake Forest baseball team have been unable to resist the lure of the "willow and the horsehide," and every day are limbering up in anticipation of the opening call just a month away.

Coach John Caddell will find his batteries of last year's runners-up not only intact, but materially strengthened by the additions from the baby Deacon nine. The loss, however, of three all-State men, Al Dowtin, second baseman; "Runt" Herd, shortstop, who has been called by the Detroit Tigers, and Buren Scarboro, outfielder, presents a problem for Coach Caddell.

Tom Lanning, captain-elect and star portsider, will do much of the chucking for the Baptist. He will be assisted by Joe Meader and a couple of portsiders—Kay Covington and Lefty Edwards. Other hurlers coming up from the freshman team are Dick Newsome, Darwin Cobb, nephew of the famous Georgia Peach; Slim Webb and Rieves Taylor.

Gillespie Likely Regular Catcher.

Ralph Gillespie, holdover from last season, probably will be found behind the bat. His understudy will be Lester Bell, who, when not catching, will be roaming one of the outer gardens.

"Nappy" Reynolds, firstsacker of last season, embryonic doctor at present, will be unable to play unless the school of medicine waives a regulation forbidding its men to play in varsity contests; otherwise Ab Martin, last year's freshman firstsacker, may get the call to hold down the initial bag. The successor to Al Dowtin, who has covered the keystone corner for three years, is a matter of speculation. Some dopesters have figured that Jit Benton, thirdsacker of last year, will be moved over from the hot corner, leaving a fight between Eustace Mills and Lathon Miller for third base. Pitt Allen, Brogden and Peter Bunn are the possibilities for shortstop.

Graduations Wreck Hopes In Outfield.

The graduation last spring of Scarboro and Lassiter, and Dorsett's failure to return, has virtually wrecked the Deacon outfield. Ralph Faust is at present the lone fielder on the club. It is expected that the three gardeners will be picked from Faust, Webb, Bell, Edwards and Cobb. Although four of the possibilities are candidates for other positions, their ability to use the willow makes them valuable men in the line-up.

VIRGINIA NINE LISTS 18 GAMES

Frosh Court Squad Is Cut to 30; Season Opens April 2.

Special to The Washington Post.

CHARLOTTESVILLE, Va., Jan. 14. (Eighteen games are on the baseball schedule of the University of Virginia for next spring, as announced by Jimmy Driver, graduate manager of athletics. The first test is slated for April 2 with William and Mary on Lambeth Field. Princeton comes here on April 22 and 23 for the annual Tiger-Cavalier two-game series. This will be the only game on the list with a far-Northern outfit.

On April 30 the Cavaliers leave for an extended invasion of foreign diamonds, during which they will meet Navy and Maryland at Annapolis and College Park, respectively, and then jump down into Tarheel territory for contests with Duke, North Carolina State and the University of North Carolina.

Virginia Poly Game Listed On May 13.

Virginia Polytechnic Institute will provide the opposition at Blacksburg on May 13, following which the Washington and Lee Nine will appear on Lambeth Field for the final tilt of the season on May 17.

The schedule follows:

April 2, William and Mary, at home; 5, Virginia Military Institute, at home; 10, Maryland, at home; 12, North Carolina, at home; 16, Washington and Lee, at Lexington; 19, Virginia Polytechnic Institute, at home; 22, Princeton, at home; 23, Princeton, at home; 26, Virginia Military Institute, at Lexington; 29, North Carolina State, at home; 30, Navy, at Annapolis.

May 2, Maryland, at College Park; 7, Duke University, at Durham; 8, North Carolina State, at Raleigh; 9, North Carolina, at Chapel Hill; 10, North Carolina, at Greensboro; 13, Virginia Polytechnic Institute, at Blacksburg; 17, Washington and Lee, at home.

With the edge of the ax descending and reducing the rather large squad of 70 to a comparatively small outfit of 30, the first-year cagemen at the University of Virginia are hard at work preparing for the coming season.

Head Coach Abel has strong hopes of turning out a representative first year quint and one that will ably uphold the Orange and Blue as well as make good men for next year's varsity squad. Included in this year's group are many men who were outstanding in preparatory and high school basket ball circles. Among these are Henry Sackett and R. B. Nelson, from the Episcopal High School, at Alexandria; C. H. Biesel, of Chestnut Hill Academy at Philadelphia, and S. S. Young, captain of last year's team of the Ersamus High School, of New York.

Two Frosh Centers Showing Up Well on Court.

Two centers who are showing up well are H. Myers, of Boys' Latin School, of Baltimore, and R. B. Hudson, of Greensport, Long Island. Among the other outstanding men are V. W. Larkin, captain of the Pelham, New York, team; J. Marco, of Baldwin, Long Island, and A. Davis, of Gettysburg, Pa.

While these are several other men who should help develop a well-organized fighting machine, those mentioned will in all probability form the nucleus of the Freshman team.

Tarheel Five Ready For W. & L. Tomorrow

Special to The Washington Post.

Chapel Hill, N. C., Jan. 14.—The Tarheel basketers will face one of their stiffest games of the season when Washington and Lee's Generals invade the Tin Can here Thursday night. The Generals have the same team of veterans that piled up such an impressive pretournament record last year, and are going stronger than ever.

In the way of comparative scores, their strength is shown by the fact that the Generals turned back St. John's, 51 to 16, while St. John's had beaten Virginia, 35 to 19.

The Generals blew up in the Southern tournament last year, but their pretourney record was among the most impressive in the South, as they lost but one game during the season, and in addition won from the strong West Virginia team that beat Pitt's fine quint. Largely the same string of veterans is back this year.

Coach Jim Ashmore is recasting his forwards this week with the view of getting the best combination ready for the General invasion.

Del Gainor Named Fairmont Manager

Fairmont, W. Va., Jan. 14.—Announcement was made today by officials of the Marion County Baseball Association, which operates the Fairmont Middle Atlantic League Franchise, that Del Gainor, Elkins, W. Va., a former major leaguer, would supplant Joe (Hooker) Phillips as manager of the Fairmont Middle Atlantic League Club next season.

Gainor played with Baltimore in the International League last season and hit .333. While the new Fairmont manager has been in professional baseball for twenty years, he can still play a keen game at first base and hit as hard as ever. He is expected to play fairly regularly with the Black Diamonds next season.

Midsouth Golf Dates For Women Scheduled

Pinehurst, N. C., Jan. 14 (A.P.).—Dates for the third annual midsouth open golf tournament for women were announced today as January 28 to 31.

Miss Helen Hicks, of Hewlett, Long Island, metropolitan links star, is in charge of entry lists for the tournament, which is sponsored by the Pine Needles Country Club. Miss Hicks has prepared invitations to more than 200 ranking women amateurs and to every woman golf professional east of Chicago.

The tournament is said to be the only women's open golf event in the world. It was won last year by Miss Elizabeth Gordon, Providence, R. I., professional, with Miss Louise Fordyce, of Youngstown, Ohio, topping the amateurs.

Three Hard Contests For Marshall Five

Huntington, W. Va., Jan. 14.—The Marshall College basketers will leave Wednesday on a trip that will bring them up against the cream of the West Virginia Conference on successive nights.

Thursday night, the Big Green will meet the Fairmont Five at Fairmont while Friday night will be spent in combat with the Bobcats of West Virginia Wesleyan. Saturday night the Marshall Five will go against the conference champions, Salem, at Clarksburg. The Salem quintet was without doubt one of the strongest in the State last year and its two wins from Davis-Elkins gave it a clear title to the 1928-1929 conference championship.

BULLS RULE PRICE TRENDS IN STOCKS

Are Unable, However, to Lift Market Out of Narrow Trading Area.

OUTPUT OF STEEL RISES

New York, Jan. 14 (A.P.).—Bullish forces continued in control of the price movement in today's stock market but again lacked sufficient punch to lift the market out of the narrow trading area within which it has been floundering since the turn of the year. Prices of scores of issues were marked up 2 to 6 points in the early trading but a renewal of short selling and profit taking cut down the gains at the close.

Trading showed a tendency to increase on the rallies and turn dull on the declines, which was widely accepted as evidence of a strong technical condition. The day's sales of 1,883,440 shares were nearly 450,000 shares above those of yesterday, the dullest full session since July, 1928.

Business and financial news continued mixed in character, but favorable developments appear to be increasing. Germany's acceptance of the Young plan was hailed as one of the day's most constructive achievements, although its immediate market effect was negligible. A further increase was noted in steel mill operations, plants of the United States Steel Corporation being reported at 97 per cent of capacity and those of the independents at 64 per cent, as against 61 per cent and 58 per cent, respectively, a week ago.

Koister Radio Receivership Asked.

Application for a receiver for the Kolster Radio Corporation, already foreshadowed in the sharp decline of stock in the last few months, testified to the highly competitive nature of that industry, which has been among the hardest hit by the stock market decline last fall.

The increase of more than 44,000 tons in the stocks of copper at refineries last month was about in line with expectations, and showed that consumers were still pursuing a "hand-to-mouth" buying policy. Preliminary estimates also indicated another sharp increase in crude oil productions last week, while private California dispatches indicated the possible failure of the State's restriction plan.

The railroad shares failed to follow through on the rally which started yesterday, although moderate gains were recorded by Delaware & Hudson, Nickel Plate, Great Northern preferred, Atchison and sprinkling of other issues. Expectations of a series of poor January and February earnings statements are militating against an extended advance in the rail group. Pennsylvania ran into some profit taking after its sharp advance of yesterday. The rights to purchase Pennsylvania stock at par on the basis of one new share for each eight shares held expire tomorrow.

Buying of Utilities Increases.

Public utilities, which have attracted increased buying support since the recent Supreme Court decision defining "a fair return" on property investment, moved irregularly higher. American Telephone, American Power & Light, United Corporation and Consolidated Gas all closed a point or more higher, strength of the last-named being accompanied by reports of heavy purchases by the Brady interests in connection with merger plans to be announced later in the year. Western Union fell back 5½ points presumably in reflection of disappointment over the failure of the directors at their meeting today to authorize a stock split-up which had been expected in some speculative quarters.

Motor shares continued rather sluggish, although the declines in the leaders were held to fractions. Oils also failed to make much headway. Merchandising shares, some of which are reported to harbor a large short interest, were mixed. Several of the food shares, notably Kraft-Phenix Cheese and Snyder Packing preferred, showed outstanding strength. Active coppers showed only narrow fractional changes. Equipments were quiet although Pullman extended its recent gain 1¾ points.

Moderate Demand For Money.

There was only a moderate demand for call money, which held steady at 4½ per cent all day. Other monetary rates were unchanged.

A further easing in Sterling Cables to $4.86¾ and renewed heaviness of Spanish pesetas, which dropped 16 points on profit taking, featured the mixed foreign exchange markets.

Commodity markets were mixed. Wheat advanced fractionally on reports that the Farm Board was buying the commodity, and corn lost ground. Cotton declined 60 cents to $1.35 a bale in sympathy with an earlier decline in foreign markets.

NEW YORK COTTON.

New York, Jan. 14 (A.P.).—Cotton was less active today and recent advances were followed by reactions with March contracts selling off 17.58 to 17.61 and closing at that figure or 12 points net lower, under realizing or liquidation and some local and Southern selling. The general market closed easy at net declines of 12 to 25 points.

The opening was steady at unchanged prices to a decline of 6 points with the more active months showing the most losses of about 8 to 9 points during the early trading. The selling seemed to be promoted by the relatively easy showing of Liverpool and cable advices reporting that spinners of American cotton in Lancashire would meet on January 24 to consider the basis of trade.

Offerings were by no means heavy and were well enough taken by covering or trade and commission house buying to steady the market during the middle of the morning. Rallies followed with the near months relatively firm, January sold up to 17.40 and May to 17.79 or about 2 to 5 points net higher on the winter and spring months, while July rallied only 5 points from the lowest. The demand seemed to be supplied on this bulge, as the market eased again during the afternoon under scattered selling.

Offering increased slightly in the last hour when there was more liquidation coupled with some New Orleans and a little Southern selling. May declined from 17.79 to 17.59 and October from 17.91 to 17.70. Closing prices were at the lowest of the day.

No particular news factor was emphasized by local traders in connection with the decline. At the high prices of yesterday the market had shown an advance of about half a cent from recent low levels, presumably easing the technical position to some extent. This may have accounted for some of the selling while the failure of demand to broaden more importantly on the rally from the opening decline was commented upon as a disappointment to holders of contracts.

Liverpool cables reported that covering and trade calling in that market had been supplied by local and continental liquidation and said there had been fair cloth sales to India with further business pending, but that the demand from China was easily satisfied.

Exports today 25,287 making 4,603,732 so far this season. Port receipts 20,140. United States port stocks, 2,549,261.

Futures:	High.	Low.	Close.
January	17.40	17.30	17.38
March	17.58	17.41	17.41
May	17.79	17.59	17.59-60
July	17.92	17.71	17.71-72
October	17.91	17.70	17.70-71
December	18.00	17.80	17.80

THE METAL MARKET.

New York, Jan. 14 (A.P.).—COPPER quiet; electrolytic spot and future, 18. IRON—Quiet, unchanged. TIN—Steady; spot and nearby, 38.75; future, 39.00. LEAD—Steady; spot, New York, 6.25; East St. Louis, 6.10. ZINC—Easy; East St. Louis, spot and future, 5.90@5.95. ANTIMONY—Spot, 6.40.

London, Jan. 14 (A.P.).—Standard copper—Spot, £72; future, £69 7s 6d; electrolytic spot, £83 5s; future, £83 10s. Tin—Spot, £176 15s; future, £178. Lead—Spot and future, £20 12s 6d. Zinc—Spot, £19 6d; future, £19 8s 9d.

NEW YORK STOCK EXCHANGE TRANSACTIONS OF YESTERDAY

Sales in hundreds.	High	Low	Last	Chg.	Bid
A					
8 Abitibi Pow & Pap	28	28¾	28¾	— 1¼	28¾
10 Abraham & Straus pf (7) AS	105	105	105	—	105
34 Adams Express new (1.80)	28½	28⅝	28⅝	— ⅛	28½
7 Advance Rumely	15½	14	14⅝	— ⅜	14¼
2 Advance Rumely pf	30½	29½	29½	— ½	29
22 Air Reduction (4½b)	⅝	⅝	⅝		⅝
8 Air Way El App (3½b)	129¾	128	129½	+ 2¾	127
2 Ajax Rubber	22	21½	22	+ 1	21⅞
23 Alaska Juneau	2⅜	2⅜	2⅜	— ⅛	2
20 Alb & Susq (11b) AS	7⅞	7⅞	7⅞		7⅞
512 Alleghany	215	215	215	— 8	215
1 Alleghany pf	26½	25⅝	26½	+ ⅝	25¾
4 Alleghany pf x-war	98	96	98	+ ½	97½
9 Al Chem & Dye (8a)	91	90½	91	+ ½	91
1 Al Chem & Dye pf (7)	270¾	269	269		269
15 Allis Chal Mfg (3)	122	122	122	+ ½	121½
1 Amerada (2)	51½	50¾	50¾	— ¾	50½
1 Am Agri Chem pf	20½	20½	20½	— ⅛	20¾
8 Am Bank Note (3b)	28	28	28		28
3 Am Beet Sugar	80¾	78	80¼	+ 2¼	79½
21 Am Bosch Magneto	11	9½	11	+ 3	9½
6 Am Brake Shoe (2.40)	45¾	43⅞	44⅝	+ 2¼	43½
110 Am Br Shoe Fdy pf (7) AS	118¼	118¼	118¼	+ ¾	47½
34 Am Brown Boveri El	10¼	9½	10	+ 1	9½
30 Am Brown Boveri pf (7) AS	63½	63½	63½	+ 1½	63½
257 Am Can (5b)	124¾	123¾	123¾	+ ¾	123¾
5 Am Com Alcohol (1.60a)	31½	31	31¼	+ ⅛	30½
1 Am & For Power	96¾	95	95	+ 1½	95
8 Am Hawaiian Steamship (2)	97½	97½	97½	+ ⅛	97
12 Am Home Prod (4.20) XD.	37¾	36¾	37		37
3 Am Ice (4b)	55⅞	55⅞	57⅝	+ 2	55½
48 Am International (2a)	37⅞	36¾	37⅜	+ ¾	37
1 Am-La France & Foam	39	37⅞	38⅛	+ ⅛	38⅛
80 Am-La France & F pf AS.	2¾	2¾	3¼		2¾
8 Am Loco (6)	32	32	32	+ 2	30
1 Am Metal (3)	102½	102	102½	— ½	102½
2 Am Piano	46½	45¾	45¾	— ¾	45½
47 Am Pow & Lt (1a)	83½	82¾	83	+ 1	82¾
2 Am Pow & Lt 6% pf (6)	101¼	101	101		101
7 Am P & L pf A stpd (5)	76	76	76	— ½	76
9 Am Rad Stand San (1½)	31⅛	31⅛	31⅛	+ ⅛	31½
4 Am Republics	31⅛	31¼	31⅛	+ ⅛	31
20 Am Rolling Mill (2a)	24	24	24	+ ⅛	24
36 Am Rolling Mill rts	⅞	⅞	⅞	— ⅛	86
5 Am Safety Raz (5)	⅞	⅞	⅞		⅞
5 Am Seating (2)	60⅞	60	60⅞	+ 1⅝	59
50 Am Shipbuilding (2) AS	22¾	22¼	22⅝	— ⅛	22½
7 Am Smelt & Ref (4) AS	85	85	85	+ ⅛	83½
10 Am Snuff (3½b)	73½	72¾	73¾	+ ⅛	72⅝
30 Am Snuff pf (6) AS	42⅞	42½	42⅞	+ ⅛	42⅝
4 Am Steel Fdrs (2)	101	101	101	+ 1	101
130 Am Steel Fdrs pf (7) AS	47¼	47¼	47¼	+ ¼	47¼
2 Am Stores (2½b)	112¾	111	111		111
11 Am Sugar Ref (5)	48	48	48	+ 1	47
1 Am Sugar, pf (7)	63	63	63		63
24 Am Sumatra Tob (3)	106¼	106¾	106¼	+ ¼	106
100 Am Tel & Cable (8) AS.	21¾	20	21	— ⅛	20¾
45 Am Tel & Tel (9)	26⅝	26⅝	26⅝		26¾
17 Am Tob, B (10b)	20¾	19½	19¾	+ 1½	19¾
37 Am Wat Wks (1a)	204½	202½	203½	+ 1¼	202
6 Am Woolen	96	94½	94½		94½
130 Am Woolen, pf	10⅝	10⅛	10⅝	+ ⅛	10½
8 Am Zinc, Ld & Sm	34½	31⅝	31⅝	— ⅛	31½
189 Anaconda Cop (7)	11⅝	11⅛	11⅛	— ⅛	31½
2 Anaconda Wire & Cable (3)	74¾	73¼	74¼	+ ⅜	74⅛
7 Anchor Cap (2.40)	44¾	44¾	44¾	+ 2⅜	44¾
3 Archer-Dan Mid (2)	44¾	43¾	44⅜	+ ⅜	44
1 Armour of Ill, A	26	26	26		25½
24 Armour of Ill, B	5⅝	5⅝	5⅝	+ ⅛	5⅝
2 Armour of Ill, pf (7)	3¾	3	3		3
1 Arnold Const	62¾	62	62	— 1	61⅜
10 Artloom 7% pf (7) AS	6⅝	6⅝	6⅞	— ⅛	6
9 Asso Apparel Ind (4)	90	90	90		90
19 Asso Dry Gds (2½)	36⅛	36⅛	36⅛	+ ⅛	92
100 Associated Oil (2) AS.	31¼	30¾	31	+ ⅛	36⅛
14 Atchison T & S F (10)	37⅞	37¼	37¼	+ ⅛	30⅝
2 Atchison pf (5)	227⅞	225	227	+ 1	227¼
7 Atl Gulf & W I	102¾	102¾	102¾		102¾
2 Atl Gulf & W I pf (4)	78⅛	75¼	78⅛	+ 1⅜	75⅜
24 Atlantic Ref (2b)	39¼	38¼	39¼	+ ⅛	38
1 Atlas Powder (5b)	38⅝	38	38	— ⅛	38
2 Auburn Auto (4a)	86	86	86		86
1 Autosales pf (3)	185½	185	185	— 3½	183
2 Auto Strop Raz A (3)	15¼	15¼	15¼	+ ⅛	15
60 Aviation Corp	38⅞	38⅝	38⅞	+ ⅛	35⅞
	5½	5¼	5⅜	— ⅛	5¼
B					
47 Baldwin Loco (1.75)	33¾	32¾	33¾	+ 1	33⅜
50 Baldwin Loco pf (7) AS.	114¾	114	114¾	+ ¾	114½
19 Baltimore & Ohio (7)	119¾	118¼	119⅜	+ ⅛	118¾
1 Bangor & Aroost (3½)	63½	63½	63½	+ ¼	64
69 Barnsdall A (2¼b)	24½	23¾	24½	+ ⅜	24
5 Bayuk Cigar (3)	66⅛	66	66⅛	+ ⅛	60
1 Beech-nut Pack (3)	83	83	83		62⅛
1 Belg Nat Ry ptc pf (5.40)	82½	82½	82½		82
49 Bendix Aviation (2)	35⅞	34¾	34¾	+ ⅛	32
5 Best & Co (2)	33	32¾	32¾	+ ⅛	32
86 Bethlehem Steel (6)	97¼	95¾	96½		96½
2 Beth Steel 7% pf (7)	122¾	122¾	122¾	— ½	122½
8 Bloomingdale	24½	24½	24½		24½
8 Bohn Alum (3b)	52	51½	52	— ¼	52
28 Borden (3a)	64¾	63¾	64¼	+ ⅛	63¾
31 Borg-Warner (4)	37	35⅛	36⅜	+ 1	36
5 Boston & Maine	100	99	100	+ ⅛	95
2 Botany Mills A	3	3	3		3
22 Briggs Mfg	15⅝	15⅛	15⅛	— ⅛	15⅛
14 Brockway Motor	15¼	15¼	15¼	+ ⅛	15½
3 Bklyn-Manh Trans (4)	65⅞	65½	65⅝	+ ⅛	15½
28 Brooklyn & Queens Tran	10	10	10		65
3 Bklyn Un Gas (5)	140	138½	140	— ¾	10
1 Brown Shoe (3)	41¼	41¼	41¼	+ ⅛	137
32 Brunswick Balke	15	14½	14⅝	— ⅛	40¼
17 Brunswick Term & Ry	20½	19¾	20¾	+ 1¼	14½
120 Bucyrus-Erie cvt pf (2½)	35	35	35		20¾
3 Budd Wheel (1)	112	112	112	+ 4¼	42½
13 Bulova Watch (3)	10¾	10¾	10¾	+ ⅛	112
240 Burroughs Add Mch (3.80b)	27	26½	26½	— ⅛	10¼
28 Burroughs Ad Mch (3.80b)	46⅝	45	46⅝	+ 1½	26¼
3 Bush Term (2a)	39	37	39	+ 2	95¼
20 Bush Term 7% deb (7) AS	106	105½	106	+ ½	38
1 Butte Cop & Zinc (¾)	3½	3½	3½		105
6 Butte & Sup Mining (2)	4¾	4¾	4⅞	— ⅛	3⅜
22 Byers Co	93¾	91⅝	91⅝	— ⅛	4⅛
					91½
C					
8 Callahan Zinc Lead	1¼	1⅛	1⅛	— ⅛	⅛
1 Calumet & Arizona (10)	86	86	86	— 1	85
4 Calumet & Hecla (4½)	31½	31	31	+ ⅛	31
32 Canada Dry G Ale (5)	67¼	66¾	67⅜	+ ⅛	67½
18 Canadian Pac (10)	196⅜	195	195⅝	+ ⅛	195⅝
2 Cannon Mills (2.80)	28¼	28¼	28¼	+ ¼	28¼
34 Case (J I) (6)	208¾	202	205	— 4	203¾
25 Cavanagh Dobbs	59½	57½	58½	+ 2	58
50 Cavanagh Dobbs pf (6½) AS	71¾	71½	72		13
9 Central Aguirre (1½)	26⅝	26	26	— ⅛	71½
19 Central Alloy St (4)	63⅞	63¼	63⅝	+ ⅛	25½
1 Century Rib Mills	4¾	4¾	4¾	+ ⅛	33¼
1 Cerro de Pasco (6)	63⅜	62¾	63⅜	+ ⅛	4¾
18 Checker Cab (4.20)	39¼	38⅛	38⅛	+ ⅛	63½
15 Chesapeake & Ohio (10)	210	208	210	+ ½	38¼
91 Chesapeake Corp (3)	60	58½	58⅝	— 2¼	210
4 Chi & East Ill pf	40¾	40¾	40¾		58½
6 Chi Gt West	15¼	15¼	15¼	— ¼	40¾
2 Chi Gt West pf	40¾	40	40		15
2 Chi Mil St P & Pac	25¼	24½	24⅞	— ⅜	40
36 Chi Mil St P & Pac pf	44¾	43¾	43¾	— ¾	24⅞
10 Chi & Nor West (5)	85¾	85¼	85¼	— ¾	43¾
1 Chi Pneu Tool	23	23	23		85¼
5 C R I & P 7% pf (7)	116⅞	116	116	— ½	116
11 Chi Yel Cab (3) AS	107⅞	107	107⅞	+ ⅛	107
6 Childs Co (2.40)	27½	27½	27½		27½
47 Chrysler (3)	59	58¼	59		58¾
4 City Ice & Fuel (3.60a)	36	35¼	35¾	— ¼	35¾
10 City Ice & Fuel pf (6½) AS.	41¾	41	41	— ¾	40½
14 City Stores (1)	96½	96	96½	+ ⅜	96¼
5 Cluett-Peabody (5)	9¾	9	9	— ⅛	9¼
11 Coca Cola (4)	39	38	41	+ 2	41½
2 Coco Cola "A" (3)	138½	137	137½	— ½	137½
17 Colo Fuel & Iron	48¾	48¼	48¾		48¾
20 Colo & So 1st pf (4) AS.	43½	41	41¾	+ ½	41
137 Colum Gas & El (2)	70	70	70		70
7 Colo Gas & El pf "A" (6)	78¼	77	77		77
105 Columbia Graphe (.87)	106½	106	106⅜	+ ⅛	106½
36 Columbian Carbon (6b)	93½	93½	93½	+ ¼	93½
6 Columbian Carbon rts	30	29½	29⅝	+ ¼	29⅝
12 Comm Credit (2)	3	2¾	2¾		2¾
4 Comm Credit "A" (3)	27⅜	26¾	27		26¾
70 Com Cr 6½% pf ww(6½) AS	38	37½	37½	— ¼	37
13 Com Invest Trust (1.60a)	79¼	78¼	79¼	+ 1¼	79
80 Com Inv Tr 7% pf (7) AS.	39	38	39	+ ⅛	38¼
78 Comm Solv new (1)	100	100	100		100
1 Comm Power (4)	30	29¾	29¾	— ⅛	29¾
233 Conden South (1.60)	129	129	129		128
82 Consoleum Nairn	14½	14⅜	14½	— ⅛	14⅜
9 Congress Cigar (3½b)	14¾	14	14⅜	+ ⅛	14⅜
20 Consol Cig 6½% pf (6½) AS	46½	45	45½	— 2½	45
8 Cons Film Ind (2)	70	70	70	+ 1¼	70
2 Cons Film Ind pf (2)	17½	17	17		16¾
340 Consol Gas (4)	19¾	19¼	19¾		19¾
4 Consol Gas 55 pf (5)	103¾	101½	103	+ 1¾	102½
39 Consol Textile	100	99½	100	+ ½	99⅝
1 Container B	1⅛	1⅛	1⅛		1⅛
34 Cont Baking A	4½	4½	4½		4½
21 Cont Bak pf (8)	44	42½	43¾	+ ⅛	43¾
5 Cont Baking pf (9)	5½	5⅝	5⅞		5⅞
90 Continental Bank (1.20) AS	89¾	89	89¾	— ⅛	89
22 Continental Can (2½)	39	37	39	+ 1½	37
2 Cont Diam Fiber (3)	53½	53	53½	+ ⅛	53½
2 Continental Ins (2.40)	29½	29	29½		29½
22 Continental Mot	63¼	63¼	63¼		63
56 Continental Oil of Del	6¼	6¼	6¼	+ ⅛	6⅛
4 Cont Shares (1)	23¼	22¾	22¾	+ ⅛	22½
11 Corn Products (4b)	31½	30	30¾	— ⅜	30½
240 Corn Products pf (7) AS.	92¾	91½	91½	+ ⅛	91¼
85 Cosden Oil (2a)	14½	14¼	14¼	+ ⅛	14½
9 Cream of Wheat (2½)	28	27	27¾		27½
48 Crosley Radio (1a)	29½	27	29½	+ 2¾	27½
5 Crucible Steel (5a)	17	15	15¼	— ¾	15½
1 Crucible Stl pf (7)	92½	91½	91½	— ⅛	91½
5 Cuba Cane Sugar	110½	110½	110½	+ ½	110
13 Cuba Cane Sug pf	1	⅞	⅞	— ⅛	⅞
2 Cuba Co	2½	2	2		2
1 Cuba S ctfs	12½	12½	12½	— ⅛	12½
5 Cuban Am Sugar	½	½	½	+ ⅛	½
40 Cuban Am Sug pf AS	7⅝	7⅝	7⅝	— ⅛	7⅝
2 Cuban Dom Sugar	61	61	61		59½
1 Cudahy Pack (4)	1⅜	1⅜	1⅜	+ ⅛	1⅜
1 Curtis Pub (7b)	46½	46½	46½		46
2 Curtis Pub pf (7)	115	115	115	+ ½	113
67 Curtiss Wright	115	115	115		113½
29 Curtiss Wright A	7½	7½	7½		14⅜
4 Cutler Hammer (3½)	13½	14½	14⅞	— ⅛	75½
	78	78	78¾	— ¼	
D					
21 Davison Chemical	30½	28¾	30		29¾
3 Delaware & Hud (9)	119½	119½	119½	— ½	119¾
10 Den Rio Gr & W pf	167	164½	167	— 2	167
10 Detroit Edison (8)	65½	61⅞	65½	+ 4½	65
80 Devoe & Raynolds pf (7) AS.	203	200	203	+ ¼	202
1 Dome Mines (1)	107	106¾	106¾	— ⅛	106¾
15 Drug Inc (4)	7⅛	7⅛	7⅛		7
8 Dunhill Inter (4a)	78½	78¼	78½	— ⅛	78¼
10 Duplan Silk pf (8) AS.	39¾	37½	37½	— 2½	37
41 Du Pont de Nem (5.20b)	100½	100½	100½	+ ½	98½
5 Du Pont de Nem deb (6)	115¼	114	114	— 1	114
	116¼	115¾	115¾		116
E					
23 Eaton Axle & Spr (3)	30¾	30	30¾	+ 1	30¼
1 Eltingon Schild (2½)	8½	8½	8½		8
50 Elec Auto Lite (6)	85¾	84	84½	+ ⅜	84
22 Electric Boat	108	108	108	+ 1¾	106¼
240 Elec Pow & Lt (1)	5	4¾	5		4¾
4 Elec Stor Batt (5)	54¾	53¾	54¾	+ ⅛	54½
1 Elk Horn Coal	72½	72	72	+ 1½	71½
10 Endicott-Johnson (5)	5	5	5	+ ⅛	4
35 Engineers Pub Serv (1a)	57¾	54¾	57½	+ 2¾	57
3 Engineers Pub S pf (5)	41¾	41	41½	+ 1½	41¾
1 Engineers P S pf (5½)	93	93	93		93
1 Equit Off Bldg (2½)	98	98	98		95
21 Erie R R	40	40	40		98
1 Erie 1st pf (4)	59¾	58¾	58½	— ⅝	39¾
1 Erie 2d pf (4)	61½	61½	61½		58½
30 Exchange Buff (1½) AS.	22	22	22	— ⅛	61½
					57½
F					22
10 Fairbanks Co	5⅜	5⅜	5⅜	— ⅛	5½
20 Fairbanks Co pf AS	20¾	20½	20½	+ ⅛	20
1 Fashion Park As (2.50)	23½	23½	23½	+ ⅛	23½
10 Fed Dept Store (.30)	32¾	31½	32¼	— ⅛	33
4 Federal Wat Ser (2.40)	32¾	32¾	32¾		32¾
7 Firestone (1.60)	36⅝	36½	36⅝		36½
11 Firestone pf (6)	30	30	30		30
47 First Nat Stores (2½)	85	84½	84½	— ½	29½
16 Fisk Rubber	54¾	53½	53½	— 1	84½
20 Fisk Rubber 1st pf AS	3¾	3½	3¾	+ ⅛	53½
70 Fisk Rub 1st pf cvt AS.	15½	15½	15½	+ ⅛	3¼
2 Foster Wheeler (2)	15⅞	15⅝	15⅝	— ⅛	14½
788 Fox Film A (4)	42½	42	42	— 1	16
105 Freeport Texas (5b)	22¾	20¾	21½	— ⅛	81½
	44	43½	43⅝	+ ⅛	21½
G					43¾
1 Gardner Motor	4	4	4		4
34 General Am Tank (4a)	104¾	103¾	104¾	+ ⅝	104

Sales in hundreds.	High	Low	Last	Chg.	Bid
8 General Asphalt (4)	51⅛	50¾	51⅛	+ 1	51
4 General Bronze (2)	30	30	30	+ ⅛	29¾
3 General Cable	29½	28½	29½	+ 1	29
5 Gen Cable A (4)	70	70	70	+ 1	62
5 Gen Cable pf (7)	106½	106	106½	+ ½	103
193 Gen Electric	62¼	61¾	62⅛	+ ⅛	62
84 General Elec (6b)	249¾	248	247	+ ½	247
1 Gen Elec spl (.60)	11⅛	11⅛	11⅛		11⅜
34 Gen Foods (3)	49	48¾	48⅞	+ ⅛	48¾
2 Gen Gas & El A (2b)	68¾	67¾	67¾	— ¾	67¾
100 Gen Gas & El 8% pf (8) AS.	118	117½	118	— ½	115¾
3 General Mills (2½b)	52	51⅛	51½	— ⅛	51
229 General Mot (3.60b)	39¾	39¼	39¾	— ⅛	39¼
4 Gen Motors 7% pf (7)	119¾	119½	119⅝	— ⅛	119¾
3 Gen Outdoor Adv stf (2)	18¾	18¾	18¾		119¾
16 Gen Pub Serv (6)	35⅝	34½	34⅝	+ ⅛	18½
21 Gen Railway Signal (5)	91¾	89¾	91¼	+ ⅛	34½
50 Gen Railway Sig pf (6) AS.	102½	102½	102½		90
44 Gen Refractories (4½b)	75	73	74	+ ¼	101½
97 Gillette Saf Raz (5a)	104	101½	104	+ 2	74½
25 Gimbel Bros	13¼	12¾	13	+ 1	103¾
3 Glidden Co (2a)	33¼	33⅛	33⅛	+ ⅛	13
8 Globe Adolph, Inc	14¾	14¼	14⅜	+ ⅛	33
285 Gold Dust (2½)	43⅝	43⅜	43⅜	+ ⅛	14⅛
4 Goodrich (B F)	44½	43¾	43¾	+ ⅛	43¾
1 Goodrich (B F) pf (7)	96¾	96¾	96¾		43¾
8 Goodyear Tire & Rub (5)	65	64¾	64¾	— ⅛	97
3 Goodyear Tire 1 pf (7)	94	93	93		64
4 Gotham Silk Hos (2½)	23½	23	23½	+ ⅛	93
10 Gotham Silk Hos pf (7) AS.	76	76	76	+ 3½	23⅛
31 Gould Coupler A	13	9¾	13	+ 2	75
2 Graham Paige Mot	9¾	9¾	9¾		11½
2 Grand Stores pf (6½)	89½	89	89½	+ 1¼	9¾
8 Grand Union, pf (3)	39¾	38¾	39¾	+ 1¼	88
2 Granite City Steel (4)	40	40	40		23½
2 Grant (W T) (1)	40	39¾	39¾	— ¼	39
1 Great North Ry, pf (5)	97	97	97	+ 2	39¼
3 Great Nor Ry pf ctf (5)	93	93	93		97
11 Great Nor Ir Ore ctf (3½b)	21¾	21½	21¾	+ ⅛	93
9 Great West Sugar (3.80)	33¾	33½	33½	+ ⅛	21¾
20 Great West Sug, pf (7) AS	116¼	116¼	116¼	+ ¼	33½
260 Grigsby-Grunow (2)	20½	19¼	19½	+ ⅛	115¾
12 Gulf, Mo & N, pf (6)	94½	94	94	— ¼	19¼
					94
H					
2 Hahn Dept Stores	13¼	13⅛	13⅛	— ⅛	13⅛
3 Hahn Dept Stores, pf (6½)	76½	76½	76½	— ¼	76½
20 Hamilton Watch, pf (8) AS	101	101	101		100½
50 Hanna Co 1st pf (7) AS.	108½	106½	106½	+ 2	106½
20 Harvard Ry, pf (6) AS	68¾

27 DISTRICT BANKS CHOOSE DIRECTORS

1930 Officers Named by 32 Washington Firms at Meetings Yesterday.

GOOD YEAR IS REPORTED

By THOMAS M. CAHILL.

Elections of 32 institutions, including 27 banks, were held yesterday with few changes in directorates. Frank W. Mondell, former United States Representative from Wyoming and Republican floor leader of the House, and Charles J. Brand, executive secretary-treasurer of the National Fertilizer Association, were added to the directorate of the District National Bank.

Thomas C. Boushall, president of the Morris Plan Bank of Virginia and Frank H. Edmonds, president of the Edmonds Optical Co., are among new directors of the Morris Plan Bank, of Washington. William L. Browning, vice president of the Mayflower Hotel Co., joined the board of the Continental Trust Co. The Washington Savings Bank added the greatest number of new directors, taking on five.

Joseph G. Stephenson, an assistant cashier at the Franklin National Bank, was promoted to a vice presidency and Samuel M. Thrift, another assistant cashier, was advanced to cashier, relieving Thomas P. Hickman, vice president, of additional duty as cashier of that institution.

Likewise, Nathan B. Scott, 2d, assistant treasurer of the Continental Trust Co., was advanced to treasurer, relieving Charles W. Warden, first vice president, who formerly held both offices. Morton J. Luchs, vice president, Shannon & Luchs, Inc., was added to the board of the Real Estate Title Insurance Co., succeeding the late Charles J. Bell. Twenty new members were elected to various boards during the day. Complete results of the elections follow.

Federal American Bank.

Federal-American National Bank directors reelected were:

Charles G. Abbot, Byron S. Adams, Lester A. Barr, W. F. Brenizer, Walter A. Brown, John H. Clapp, A. L. Clarke, Myer Cohen, William Knowles Cooper, John T. Crowley, John Dolph, William John Eynon, C. E. Galliher, W. G. Galliher, Isaac Gans, Fred S. Gichner, William F. Ham, George W. Harris, William A. Hill, Harry King, Wilton J. Lambert, Ralph W. Lee, Dr. Louis Mackall, Arthur D. Marks, John L. Newbold, John Poole, Dr. James Brown Scott, James F. Shea, Leon Tobriner, George E. Walker, L. Perry West, Charles S. White, William J. Brown and Lloyd B. Wilson. Edward C. Baltz, secretary of the Perpetual Building Association, was elected to the board.

Riggs National Bank.

All Riggs National Bank directors were reelected as follows:

Charles C. Glover, William J. Flather, H. Rozier Dulany, Sterling Ruffin, Charles C. Glover, jr., Louis E. Jefferies, John S. Larcombe, Henry B. Spencer, Julius Garfinckel, Fleming Newbold, C. Powell Minnigerode, William M. Ritter, Harry F. Clark, Frank J. Hogan, Randall H. Hagner, Robert V. Fleming, Coleman Jennings, John Oliver La Gorce, Isaac T. Mann, Edmund D. Rheem, Karl W. Corby, John J. Pershing, Charles H. Tompkins, Henry P. Erwin and Daniel J. Callahan. President Robert V. Fleming reported the largest net earnings for any year in the history of the bank.

National Metropolitan Bank.

National Metropolitan Bank directors reelected were: Arthur T. Brice, Walter Brownley, Frederick De C. Faust, William F. Gude, A. A. Hoehling, Charles Jacobsen, O. H. P. Johnson, R. M. Kauffmann, Dr. J. Thomas Kelley, jr.; Maj. Henry Leonard, A. Lisner, Arthur A. O'Brien, C. F. R. Ogilby, Hugh Reilly, E. Francis Riggs, Herbert T. Shannon, H. C. Sheridan, Thomas Somerville, Merle Thorpe, Walter R. Tuckerman, John C. Weedon, Henry A. Willard, 2d; W. K. Wimsatt, and George W. White. Charles B. Hawley, of Charles B. Hawley & Co., consulting engineers, was elected a director.

Washington Loan & Trust Co.

Washington Loan & Trust Co. directors reelected were: John Joy Edson, chairman of the board; John H. Clapp, Frederick V. Coville, Augustus Crane, Floyd E. Davis, James R. Ellerson, jr., L. Whiting Estes, Albert P. Fox, Melville B. Grosvenor, Holcombe G. Johnson, John A. Johnston, S. H. Kauffmann, Carl B. Keferstein, George A. King, J. Leo Kolb, John B. Larner, John C. Letts, Harry G. Meem, Theodore W. Noyes, A. Chambers Oliphant, John Barton Payne, Walter S. Penfield, Arthur Peter, Harvey W. Wiley and Donald Woodward.

William E. Pearson was elected a new director, succeeding Andrew Parker, who retired December 31.

District National Bank.

District National Bank directors reelected were: Ralph P. Barnard, Sidney I. Besselievre, John W. Childress, Barnum L. Colton, A. P. Crenshaw, Charles W. Darr, Joshua Evans, jr., Atwood M. Fisher, C. J. Gockeler, Eugene C. Gott, Robert N. Harper, W. Charles Heitmuller, J. Miller Kenyon, Marshall L. King, William P. Lipscomb, W. H. Martin, John F. Maury, E. J. Murphy, Robert Lee O'Brien, Hilleary L. Offutt, jr., Charles C. Rogers, N. L. Sansbury, Horace G. Smithy, H. L. Thornton, Joseph P. Tumulty, Leon S. Ulman, Chester Wells and E. G. Yonker.

Charles J. Brand and Frank W. Mondell are new directors.

Union Trust Co.

All Union Trust Co. officers and directors were reelected, as follows: Edward J. Stellwagen, president; George E. Hamilton, vice president, attorney and trust officer; George E. Fleming, vice president and assistant trust officer; Walter S. Harban, vice president; Edward L. Hillyer, vice president and second assistant trust officer; Edson B. Olds, vice president and treasurer; Irving Zirpel, president and third assistant trust officer; W. Frank D. Herron, S. William Miller, G. Elmer Flather, assistant treasurers; William S. Lyons, assistant secretary; George E. Hamilton, jr., assistant attorney.

Directors, A. L. Baldwin, J. Harry Covington, Joseph H. Cranford, G. Thomas Dunlop, George E. Fleming, George E. Hamilton, John H. Hanna, Walter S. Harban, Frank C. Henry, Edward L. Hillyer, John C. Hoyt, D. J. Kaufman, A. S. Kenny, James B. Lambie, George H. Myers, H. C. Newcomer, Daniel W. O'Donoghue, D. S. Porter, Ord Preston, John H. Small, Luther F. Speer, Edward J. Stellwagen, Charles F. Wilson.

Franklin National Bank.

Franklin National Bank officers reelected or promoted were John B. Cochran, president; R. A. Todd, Thomas P. Hickman, J. G. Stephenson, vice presidents; Samuel M. Thrift, cashier; Harry E. Mercier, B. L. Bauserman and George R. Suter, assistant cashiers.

All directors were reelected and are William H. H. Allen, John B. Cochran, R. E. Duvall, W. H. Gardner, Ernest

Continued on Page 21, Column 5.

NEW YORK CURB TRANSACTIONS

Sales in hundreds.		High	Low	Close
2	Aeronautical war	1⅜	1⅜	1⅜
2	Aero Underwriters	15¼	15¼	15¼
1	Agfa Ansco pf	81	81	81
2	Allied Aviation	1⅜	1¼	1¼
8	All In Inv cvt pf(3)	33	33	33
71	Allied Pow & Lt	39¾	39¼	39¼
7	Allied P & L pf (3)	47½	47¼	47¼
6	All P & L 1st pf(5)	79	78⅞	78⅞
1	Alum Co Am pf (6)	108	108	108
1	Alum Goods (1.20)	23¼	23¼	23¼
1	Am Brit & Cont	5	5	5
7	Am C P&L B(10%f)	15½	15¼	15½
8	Am C Pow A(10%f)	24½	24	24½
2	Am C Pow B(10%f)	35¾	35½	35½
2	Am C Pow opt war	3⅞	3⅞	3⅞
25	Am Cont Oilfields	⅜	⅛	⅛
18	Am Cyan B (1.60)	27⅛	26½	26⅞
7	Am Equities	17⅞	17	17⅞
19	Am & F Pow war	72¼	70⅞	70½
4	Am Gas & El (1a)	119	117¼	117⅞
4	Am Invest B	10¼	10¼	10¼
2	Am Invest war	5	4¾	4¾
225	Am Lt & Tr(10)AS	236	230½	236
25	Am Mfg (3) AS	46	46	46
5	Am Maracaibo	1½	1½	1½
1	Am Nat Gas	7½	7½	7½
2	Am Pneumatic	8⅞	8⅞	8⅞
368	Am Superpow (1)	26⅞	25½	26⅛
6	Am Sup 1st pf (6)	95¾	95	95½
2	Am Super pf (6)	88⅛	88	88
1	Am Yvette new	7	7	7
8	Anchor P Fence(2)	13½	12⅝	12⅝
57	AngAm vot cod(.73)	17⅛	17	17⅛
10	AngAm n v cod(.73)	17⅛	17⅛	17⅛
1	Anglo Am n v res	16⅜	16⅜	16⅜
1	Anglo Chil C Nitra	21	21	21
3	Arcturus Radio T	10½	10	10
3	Arkansas Nat Gas	9⅞	9½	9½
17	Ark Nat Gas A	9⅞	9½	9¾
6	Asso Dye & Print	2⅞	2	2⅞
14	Asso El Ind Ltd	7	6¾	6¾
34	As G & El A(2.40g)	41⅛	41	41
3	As G & El deb rts	8⅞	8⅛	8⅞
5	Asso Laun (.20s)	1½	1⅛	1½
2	Asso Rayon	5¼	4⅛	4⅛
3	Asso Rayon pf (6)	47	47	47
1	Atl Cst Fish (1.40)	22¼	22¼	22¼
1	Atl Fruit & Sug	⅛	⅛	⅛
2	A V M cv pr pt(2)	16¼	16¼	16¼
21	Aviation Credit	13	12⅞	13
	B			
100	Bell Tel Can (8) AS	153	150½	153
2	Benson & H pf (2)	20	20	20
2	Bickford (1)	16	15	16
2	Bliss E W (1)	24	24	24
11	Blue Ridge	7⅝	7½	7⅝
74	Blue R cvt pf (3g)	38⅞	38¼	38⅞
7	Brazil Tr & Lt (2)	38¼	37¾	38
1	Brill A (1½)	10¼	10¼	10¼
1	Brillo Mfg (1.20)	14⅝	14⅝	14⅝
5	Buff, N&E P p 1.60	25	25	25
2	Burma L (.31g) XD	3½	3⅜	3⅜
2	Butler Bros (1.20)	16	15⅞	15⅞
3	Bwana McKubus	5¾	5½	5¾
	C			
3	Cable & Wire A	3⅝	3⅝	3⅝
1	Cable & Wire B	1¾	1¾	1¾
5	Cam Co vtc	½	½	½
3	Cam Co pf	2⅛	1¾	1¾
4	Can Marc Wireless	3⅞	3¾	3⅞
1	Carib Syn	⅞	⅞	⅞
1	Celanese Corp Am	33¾	33¾	33¾
1	Celanese 1 pf (7)	85	85	85
8	Cent P S A (1¾r)	35½	35¼	35½
14	Cen Sts Elec (.40a)	22	21¾	22
1	Centrif Pipe (.60)	5⅞	5⅞	5⅞
2	Chain Sts Stk (6f)	13¼	13¼	13¼
20	Ches & Ohio n	54	53⅛	53⅛
1	Chesebro Mfg (6g)	163	163	163
264	Cities Serv (.30a)	29⅞	28¾	29⅞
4	Cities Serv pf (6)	89¼	88¼	89¼
7	Colombian Syndi	⅜	⅜	⅜
10	Colon Oil	5⅞	5½	5½
10	Columbia Picture	26⅞	25½	26⅞
30	Cmwlth Ed (8) AS	238½	238½	238½
16	Cmwlth Pow pf (6)	96⅞	96	96⅞
78	Cmwlth & South wr	4	3⅞	3⅞
25	Com & South pf (6)	96¾	95¼	95¼
25	Cons Coal AS	12¾	12¾	12¾
1	Cons Cop Min	5⅞	5⅞	5⅞
6	ConsDairyProd (2a)	17	16⅛	17
5	ConsG&E Balt(3.60)	103⅞	100½	101
1	ConsGasUtil A(2.20)	23	23	23
5	Cons Instrument	3½	3½	3½
5	Cons Laundries	10⅝	10¼	10⅝
2	Cons Ret Stores (1)	11¾	11⅛	11¾
1	Cord Corp	12	12	12
1	Corroon&Rey pfA(6)	74	74	74
6	Cortez Silver	⅛	⅛	⅛
1	Cosden Oil	74¾	74¾	74¾
1	Courtaulds Ltd (.70)	13⅛	13⅛	13⅛
7	Creole Pet	6⅝	6¼	6⅝
1	Crocker & Wheeler	22	22	22
2	Crowley Milner (2)	30⅛	30⅛	30⅛
4	CumberldPipeLin (4)	43	43	43
1	Curtiss Wright war	2½	2¼	2½
12	Cusi Mex Min	1⅝	1½	1½
	D			
1	Dayton Airplane	3	3	3
27	De Forest Radio	3¾	3⅝	3⅝
1	Derby Oil	5½	5½	5½
16	Detroit Aircraft	6½	5⅞	5⅞
1	Dictograph Prod (1)	10	10	10
4	Driver Harris	45⅞	44½	45½
21	Dubilier Condenser	11	9¾	9¾
225	Duke Pow (5a) AS	162	156	160¼
34	Durant Mot	5¼	4⅞	5
1	Duval Tex Sul	17½	17½	17½
	E			
12	Eastern Gas & Fuel	28	27	28
6	East States PowB(1)	23	23	23
4	Eastern Util A	8	8	8
1	Educat Pict pf	13	13	13
7	Eisler Elec	17⅛	16⅞	17⅛
268	ElBond&Shar (6%f)	84⅞	83⅝	84
15	ElBond&Share pf(6)	103⅞	103½	103½
5	El Pow Asso (1)	28⅜	28⅛	28⅛
2	El Pow Asso A (1)	26	25⅛	25⅛
5	El Pow&Lt opt war	31	30½	30½
5	Electric Share (1a)	18⅛	18	18
1	Elec Share pf (6)	88	88	88
5	Empire Steel	13⅜	12⅞	13⅜
1	Eng Gold Mines	⅞	⅞	⅞
2	Evans Wallo Lead	4⅞	4⅜	4⅞
	F			
1	Fabrics Finishing	3½	3½	3½

Sales in hundreds.		High	Low	Close
1	Fairchild Avia. A	3⅛	3⅛	3⅛
20	Falcon Lead Min	⅝	⅝	⅝
1	Fandango Corp	⅞	⅞	⅞
1	Fedders Mfg A(2)	9⅞	9⅞	9⅞
8	Federal Screw (3)	36½	35½	36
1	Ferro En. A(5¼g)	50	50	50
1	Fiat rcts	17½	17½	17½
1	Fokker Aircraft	17½	17½	17½
3	Ford Mot. Can. A	31¾	31¼	31¾
1	Ford Mot. France	6⅛	6⅛	6⅛
2	Ford Motor, Ltd	11	11	11
3	Foundation For. A	3⅛	3⅛	3⅛
28	Fourth Natl Inv	36⅞	34⅞	36⅞
50	Fox Theater, A	5⅞	5⅛	5⅛
1	French Line (2.54)	42¾	42¾	42¾
	G			
10	G S O n pf cod AS	76¾	76¾	76¾
9	Garlock Pack(1.20)	21⅞	21¼	21⅞
1	Gen Alloys (.80)	8½	8½	8½
4	Gen Am Inv. pf(6)	86	86	86
4	Gen Bak	3⅞	3⅞	3⅞
3	Gen El. Ltd reg(½)	11⅛	11⅛	11⅛
3	Gen Elec. Germany	41¾	41¾	41¾
3	Gen Gas & El. A	13⅞	13⅜	13⅜
5	Gen Realty & Util	10⅜	10⅜	10⅜
1	Gen R & U. pf (6)	75	75	75
77	Gen Theater Eq vtc	36¼	35⅞	35⅞
3	Globe Underwriters	14¼	13¾	13¾
1	Gold Seal Electric	3¾	3⅜	3⅜
6	Golden Center Min	3½	3⅜	3½
1	Goldfield Cons	½	½	½
13	Goldman S (6%f)	37	36⅞	36⅞
2	Gotham Knitbac	1¾	1¾	1¾
1	Graymur	33⅛	33⅛	33⅛
25	Gt Lakes Dredg AS	150	150	150
3	Ground Gripper (1)	26⅛	25	26⅛
5	Ground Grip. pf(3)	28	26½	26½
2	Guardian Fire (2)	40	38	40
1	Guenther Rud (2)	29	29	29
7	Gulf Oil C. Pa(1½)	141	140	140⅛
	H			
1	Hap Candy St. A	1⅛	1⅛	1⅛
3	Hartman Tob	15	15	15
5	Hecla Min (1)	22	22	22
2	H Walker G & W(1)	10½	10⅜	10½
36	Hudson Bay M & S	11⅜	10½	11⅜
4	Humble O & R (2)	85⅞	85	85
9	Hydro El Ser (2)	42	41⅞	42
5	Hygrade Food	11½	11⅜	11½
	I			
14	Imp Oil Can n (½)	26⅞	26	26
24	Ind Ter Illum	29⅞	27⅞	29⅞
1	Ind Pipe L n (2¼g)	39⅞	39⅞	39⅞
2	Indust Fin ctf 10%f	18	18	18
3	Insull Util (6%f)	59	58⅞	59
4	Ins Co N Am (3g)	72½	72⅛	72½
4	Insur Sec (1.40)	19⅛	19	19⅛
2	Intercoast Trade 1	21¼	21⅛	21¼
22	Intercon Petrol	1⅜	1¼	1⅜
9	Internat Pet (.62½)	21⅝	21⅝	21⅞
1	Inter S Raz B (3g)	13	13	13
3	Inter Superpow 1a	35	35	35
2	Inter Util B	8	8	8
2	Interstate Equities	10⅝	10⅛	10⅛
5	Irving Air Chute 1½	14	13⅝	13⅝
7	Ital Sup Pow A	10⅝	10¼	10⅜
4	Ital Sup Pow deb rts	5⅛	5⅛	5⅛
	J			
2	Johnson Mot xr	30½	30¼	30½
	K			
40	Kan G & El p AS	107	106	107
2	Klein (D Emil) Co	19⅞	19⅞	19⅞
1	Klein Hy pt pf 1.20	18	18	18
2	Kleinert (2½)	25¼	24¼	25¼
17	Kolster Brandes	1	⅞	⅞
	L			
3	Lackawanna Sec (4)	38	38	38
2	Lakey Fdy & Mach 1	9	9	9
2	Land Co Florida	2⅛	2	2
1	Lefcourt Realty p 3	30	30	30
6	Lehman Cor	78	77¾	78
1	Leonard Oil	1⅜	1⅜	1⅜
1	Lily Tulip Cup 1½	18½	18½	18½
1	Loew's war	3⅝	3½	3½
3	Loew's deb rts	14	14	14
8	Lone Star Gas n .80	36	35	35⅝
30	Long Is Lt p 7 AS	109¼	109⅛	109¼
	M			
1	MacMarr Stores	23½	23½	23½
2	Magdalena Syndic	¾	¾	¾
1	Mangel Stores	15	15	15
45	Marine Midl'd 1.20	35	34	34½
4	Mavis Bottling Co	1⅛	1	1⅛
1	Mayflower Assoc	50½	50½	50½
1	Mer&MfgSec A(1½)	18⅜	18⅜	18⅜
1	MerChap&Scott 1.60	18	18	18
4	Metro Chem Stores	29	28	28
13	Midwest Ut n(8%f)	27⅛	26⅞	27
9	MoKanPL (5⅞%f)	20⅛	19¾	20
25	Mohawk H 2d pf AS	106⅛	106⅛	106⅛
2	Montecatini deb rts	1⅜	1¼	1⅜
1	Morrison Elec (1a)	40⅜	40⅜	40⅜
5	Mount Prod (1.60)	9⅜	9⅜	9⅜
1	Municipal Service	8½	8½	8½
1	Murphy Co	62⅛	62⅛	62⅛
	N			
1	Nachman Spg (3)	26⅞	26⅞	26⅞
4	Nat Amer Co (2)	9	8⅞	8⅞
3	Nat Fam St (1.60)	18⅞	18⅛	18⅞
2	Nat Fuel & Gas (1)	26⅛	26⅛	26⅛
12	Nat Investors	15	13⅞	15
8	Nat Steel xw	51	50	51
3	Nat Trans (1)	21⅞	21⅞	21⅞
3	Nehi Corp (1.30)	18⅞	18	18⅞
2	Newberry(JJ)Co 1.10	44	44	44
1	Newberry(JJ)Co pf	95	95	95
180	NewEngP pf (6) AS	91	91	91
1	New Jer Zinc n (4g)	71½	71½	71½
1	N Y Investors(1.20)	24	24	24
1	N Y Pet Roy (1)	16	16	16
25	N Y P&L 7%p 7 AS	108	108	108
25	N Y T 6½% p(6½)	114¾	114¾	114¾
12	Niag Hud P (.40)	13	12⅞	13
1	Niag H P A war	3½	3½	3½
4	Niag H P B war	6⅞	6⅞	6⅞
2	Niag Shares (.50f)	17½	17½	17½
4	Niles Bem Pond	37⅝	36	36
2	Noma Elec (1.60)	13½	13½	13½
6	Noranda Mines (3)	36⅞	36	36⅞
13	N Am Aviation	5⅞	5⅝	5⅞
3	N State Pow A (8)	177	176	177
1	Northwest Eng (2)	24⅛	24⅛	24⅛
	O			
12	Ohio Cop	1⅛	1⅛	1⅛
8	Ohio Oil (2)	70⅛	70⅞	70⅞

Sales in hundreds.		High	Low	Close
1	Orange Crush (1½)	30	30	30
3	Outb Mot A (1.80)	11½	11½	11½
1	Outboard Mot B	4¼	4¼	4¼
1	Otis Elev new	72⅞	72⅞	72⅞
	P			
7	Pac Coast Bis pf	51	50	50
27	Pandem Oil	1½	1⅛	1½
1	Para Cab (2.40)	13½	13½	13½
219	Pennroad Corp	14	13⅞	13⅞
13	Penn O Ed pr pf(7)	110⅞	110	110⅞
1	Penn O Ed 6% p(6)	95½	95½	95½
1	Penn W & Pow (3)	75⅛	75⅛	75⅛
1	Peo Lt&P A(2.40r)	34	34	34
5	Petrol Corp (1½)	20½	20	20
1	Philip Morris	⅝	⅝	⅝
10	Pilot Rad A (1.20)	11⅞	11	11⅞
2	Pitney B new (.20)	11	11	11
2	Pitts Forg	15	14⅞	15
3	Pitts Pl Gl (2)	58¼	57⅞	58¼
8	Plymouth Oil (2)	26⅛	26	26
7	Powdrell&Alex (3¼)	63	60	63
5	Pratt&Lambert (5g)	55⅛	55⅛	55⅛
2	Premier Gold (.24)	1½	1½	1½
12	Prudential Invest	15⅞	15⅛	15⅞
11	Pub Util Hold	17⅝	17⅛	17½
	R			
1	Rainbow L Prod A	9	9	9
2	Rainbow L Prod B	4½	4¼	4½
1	Reiter Foster (.40)	3	3	3
1	Reliable Stores(5%f)	18⅛	18⅛	18⅛
1	Richmond Radiator	3	3	3
1	RockldL&P tretf XD	21¾	21⅜	21¾
150	Rolls Royce Am pAS	16⅛	16	16
3	Roosevelt Field	3⅜	3¼	3¼
1	Ross Stores	2½	2½	2½
1	Ruberoid Co (4)	54	54	54
	S			
125	SafCarH&L (10g) AS	130½	130	130
4	St Anthony Gold	⅛	⅛	⅛
9	St Regis Paper (1)	20½	20	20
50	StRegisPap pf(7)AS	106¾	106¾	106¾
7	Salt Creek Prod (2)	12⅞	12⅛	12⅛
3	Segal Lock (½)	6⅞	6⅝	6⅞
3	Seiberling Rubber	16⅛	15⅞	16⅛
4	Selected Indust	7⅞	7½	7⅞
2	SelectInd pr pf(5½)	62¼	62¼	62¼
2	Sentry Saf Control	5⅝	5⅝	5⅝
4	Shenandoah (6%f)	9⅞	9⅝	9⅞
7	Shenandoah pf (3r)	38⅛	37⅝	38⅛
10	SierraPacEl pf(6)AS	93¾	93¾	93¾
5	Silica Gel Corp rts	19⅛	19	19
10	Singer Mfg (26g) AS	490	490	490
3	Sisto Financial	17¾	17½	17¾
3	Sonora Products	⅛	⅛	⅛
1	SouthP&L (1.60)XD	70	70	70
4	Southe P & L pf (7)	110	109⅞	110
1	S E P & L pt pf(4)	94⅛	94⅛	94⅛
5	S Cal Ed B pf(1½)	25⅞	25⅛	25⅞
3	South Cal Edis rts	3	2⅞	3
3	Southern Corp	5⅝	5	5⅝
3	South Penn Oil (2)	41	41	41
7	South Ice & Util B	5	4¾	5
7	Southland Roy (1)	12½	12	12
1	Southwest Dairy	11	11	11
1	Span & Gen rcts	1	1	1
1	Spiegel MS pf(6½)	79	79	79
4	Standard Motors	1⅛	1	1⅛
10	St Oil Export pf(5)	96¾	96½	96¾
20	St O Indiana(2.50)	53⅛	53	53
15	Stand Oil Kan (2)	29⅞	29⅛	29⅝
7	Stan Oil Ky (1.60)	34⅛	33⅞	34
3	St Oil Neb (3½g)	44⅛	44⅛	44½
2	Stand Pow & Lt	127	124	124
5	Starrett Corp pf(6)	35⅝	35⅜	35⅜
3	Stutz Mot Car Am	2½	2⅜	2⅜
1	Sun Invest pf (3)	39¾	39¾	39¾
8	Sunray Oil (.40)	8⅛	8⅛	8⅛
50	Swift & Co (8) AS	135	135	135
3	Swift Int (2.50)	34⅝	34½	34½
1	Syra W Mch B(1)	8⅜	8⅜	8⅜
	T			
9	Tampa El (2a)	76¾	74	76¾
5	Teck H Gold (.60)	5¼	5	5¼
4	Texon Oil & Land	8¾	8½	8½
10	Third Nat Inv (1)	33¾	32½	33
3	Thomp Pr A(2.40g)	27⅛	27	27
6	Thomp St pf (3½)	40	40	40
2	Tob Prod Export	⅝	⅝	⅝
5	Tonopah Min (.15)	1⅞	1⅞	1⅞
69	Transamer C(1.60a)	43⅞	42⅞	43⅞
923	Transamer M rts	.07	.06	.06
10	Transcont Air Tr	6¾	6¾	6¾
14	Trans A Tran ctfs	5¼	5	5¼
37	Tri Cont Cons Corp	12¾	12⅛	12¾
1	Tri Cont Cons pf	80	79⅞	79⅞
2	Tri Cont Cons war	5¾	5⅛	5⅛
6	Trunz Pork Stores	25	24½	24¾
50	Tub A S. B(10)AS	176	172¼	176
	U			
2	Ulen & Co	18	18	18
6	Ungerleider Fin C	28⅞	28⅝	28⅞
4	Un N G. C(1.60g)	26	26	26
6	Union Tobacco	⅛	⅛	⅛
4	Un Carr Fast(1.20)	12	11⅞	12
4	Un Ch pte pf (3)	34	33	34
1	United Corp war	16¼	16¼	16¼
3	United Elec Service	16	15⅞	15⅞
353	United Gas	26⅞	22¾	26¾
703	Un L & P. A (.60)	36¼	32½	35½
10	Un L&P conv pf(6)	100½	99¾	100
1	Unit Milk Prod	4⅛	4⅛	4⅛
1	Unit Molasses	28⅛	28⅛	28⅛
1	Unit Prof Sharing	1½	1½	1½
1	Unit Shoe M(3½g)	65	65	65
6	US&IS 2d pd(2½)	68	65⅝	65¾
2	U S Finish (2a)	23⅞	23⅞	23⅞
2	U S Foil. B(1)	18⅞	18⅜	18⅞
23	U S Lines. pf	15¾	14¾	15¾
1	U S Shares Fin	7½	7½	7½
6	United Verde Ex(4)	12	11⅞	11⅞
2	Utility Equities	10⅜	10⅜	10⅜
7	Utility & Industries	18⅝	18¼	18⅝
	V			
4	Vacuum Oil(4¼g)	95½	95½	95½
6	Venez Mexican	78½	77½	78½
3	Venez Pet (.20)	2⅝	2⅝	2⅝
5	Vick Finance	8⅝	8½	8⅝
3	Vogt Mfg Co (2)	20½	20	20½
	W			
13	Wenden Cop Min	⅞	¾	⅞
1	West Air Exp(.60)	24	24	24
2	Williams R C(1.40)	18⅛	18⅛	18⅛
2	Wilson Jones (3)	52½	52	52
7	Winter Benjamin	4	3½	3½
1	Worth. Inc. A	2	2	2

DOMESTIC BONDS.

Sales in lots of $1,000.		High	Low	Close
	A			
6	Alabama Power 4½s, 1967	95⅝	95½	95⅝
3	Alabama Power 5s, 1968	100½	100¼	100½
11	Aluminum Co 5s, 1952	102¼	102	102
15	Aluminum Ltd 5s, 1948	98½	98⅜	98⅜
4	Am Aggregates 6s, 1943, ww	85⅛	85⅛	85⅛
8	Am Comm Power 6s, 1949	101	100½	100½
21	Am G & E 5s, 1928	95⅞	95¾	95¾
24	Am Power & Light 6s, 2016	105⅞	105⅜	105⅜
3	Am Rolling Mill 5s, 1948	97¾	97¾	97¾
5	Am Seat 6s, 1936	70	70	70
1	Appalach Power 5s, 1956	7	7	7
5	Ark Power & Light 5s, 1956	95⅝	95¼	95¼
10	Asso G & E 5½s, 1977	101¼	100½	100½
15	Asso G & E 4½s, 1948, x-w	91⅝	87½	87½
4	Asso G & E 4½s, 1948, ww	109	109	109
27	Asso Gas & El 5s, 1968	83⅞	82⅝	83
3	Asso Sim Hdw 6½s, 1933	86½	86½	86½
2	Asso Tel Util 5½s, 1944, c	99¼	99	99
5	Asso Tel Util 5½s, 1944, c new	99	99	99
	B			
26	Bell Tel Can 5s A, 1955	100¾	100½	100⅝
5	Bell Tel Can 5s B, 1957	101	101	101
2	Brown Paper Mill Co 6s, 1939	93¾	93½	93¾
	C			
4	Can Pac Ry 5s, 1954	100¼	100⅛	100⅛
1	Cap Admin 5s A, 1953, x-w	74¼	74¼	74¼
7	Carolina P & L 5s, 1956	100	100	100
10	Cent St El 5½s, 1954	76	75½	75⅞
1	Cent St El 5s, 1948	72	72	72
1	Cent St P & L 5½s c, 1953	90⅝	89⅝	90⅝
2	Cigar Stores Real 5½s A, 1949	66⅛	66	66
8	Cin St Car 5½s A, 1952	97	96	96
5	Cities Service 5s, 1966	83½	83⅛	83½
4	Cities Service Gas 5½s, 1942	84¼	84¼	84¼
1	Cities Service Gas Pipe 6s, 1943	91	91	91
19	Cities Ser Pow 5½s, 1952	87¾	86⅞	87¾
2	Comm Ed 4½s D, 1957	97	97	97
3	Cons Gas Balt 5½s E, 1952	106½	106½	106½
2	Cons Pub 6¾s, 1936	97	97	97
7	Cont Gas & El 5s A, 1958	87¾	87¼	87⅝
3	Cudahy P 5½s, 1937	96½	96½	96½
2	Cudahy Pack 5s, 1946	100	100	100
	D			
2	Detroit C Gas 6s A, 1947	105½	105½	105½
1	Detroit Gas 5s B, 1950	99	99	99
8	Dixie Gulf Gas 6½s A, 1937, ww	75	74	75
	E			
128	Ed Elec Illum 5s, 1933	99⅜	99¼	99¼
1	El Paso Nat Gas 6½s, 1938	101¼	101¼	101¼
	F			
3	Firestone Cot M 5s, 1948	90¾	90½	90¾
5	Firestone Tire 5s, 1942	95	94	94
1	Fisk Rubber 5½s, 1931	47¼	47¼	47¼
11	Florida Power & Light 5s, 1954	84	82½	84
	G			
19	Gatineau Power 5s, 1956	92¼	92⅛	92⅛
2	Gatineau Power 6s, 1941	97	97	97
7	Gen Am Inv 5s, 1952, x-w	81	80⅞	81
2	Gen Laundry 6½s, 1937, ww	50	50	50
13	Gen Rayon 6s A, 1948	60	60	60
77	Gen Theater Eq 6s, 1944	112¼	109⅛	111⅛
15	Gen Vending 6s, 1937, ww	26	25	25
1	Georgia & Florida 6s A, 1946	21	21	21
14	Georgia Power 5s, 1967	98	97¾	97⅞
1	Grand Trunk 6½s, 1936	106⅜	106⅜	106⅜
8	Gulf Oil Pa 5s, 1947	101	100½	100½
10	Gulf Oil Pa 5s, 1937	100	100	100
6	Gulf St Util 5s, A, 1956	95	94½	94½
	H			
20	Houston Gulf Gas 6½s, 1943, w w	73½	71	73½
1	Houston Gulf Gas 6s, A, 1943	73	73	73
3	Hygrade Food 6s, A, 1949	60⅞	60⅞	60⅞
	I			
1	Ill Pow & Lgt 5½s, 1957	90⅛	90⅛	90⅛
1	Indept Oil 6s, 1939	102½	102½	102½
13	Indianapolis P & L 5s, A, 1957	98⅜	98⅛	98⅛
5	Inland Util 6s, 1934	98½	98½	98½
3	Insull Util Inv 6s, 1940	99⅝	99⅝	99⅝
12	Interl Pow Sec 7s, E, 1957	95½	95⅛	95½
5	Interl Sec Am 5s, 1947	83⅛	83	83⅛
4	Interstate Pow 6s, 1952	81	81	81
18	Inters Pow 5s, 1957	89	89	89
	K			
86	Koppers Gas & C 5s, 1947	96¾	96¼	96¼
7	Koppers Gas & C 5½s, 1950	100⅛	100	100
	L			
6	Lehigh P S 6s, A, 2026	103¾	103½	103¾
1	Lone Star Gas 5s, 1942	96¾	96¾	96¾
5	Long Island Lt 6s, 1945	104	104	104
6	Louisiana P & L 5s, 1957	94⅞	94¾	94¾
	M			
8	Manitoba Pow 5½s, A, 1951	98½	98½	98½
3	Mass Gas 5½s, 1946	103½	103¼	103½
1	Memphis Nat Gas 6s, 1943	96½	96½	96½
5	Metro Edis 4½s, D, 1968	97	96⅜	96⅜
5	Minn Pow & Lt 4½s, 1978	91⅜	91	91
24	Miss River Fuel 6s, 1944, w w	104⅞	104	104⅞
2	Morris & Co 7½s, 1930	99½	99½	99½
2	Munson S S 6½s, 1937, w w	102⅞	102⅞	102⅞
	N			
4	Narragansett 5s, 1957	99¼	99	99¼
2	Nathan Strauss 6s, 1938	78	78	78
3	Nat Pow & Lt 6s, A, 2026	105¼	105¼	105¼
53	Nat Pub Serv 5s, 1978	77⅛	76½	76½
11	New Eng Gas & El 5s, 1947	89½	89¼	89¼
14	N Y Pow & Lt 4½s, 1967	92¾	92⅝	92¾

Sales in lots of $1,000.		High	Low	Close
3	Niag Falls Power 6s, 1950	106	105	106
1	Nor Ind Pub Serv 5s, C, 1966	99¼	99¼	99¼
19	Nor Ind Pub Serv 5s, 1969	99½	99	99½
1	Nor State Pow 6½s, 1933	102¾	102¾	102¾
	O			
5	Ohio Power 4½s, D, 1956	93	93	93
6	Oswego Riv Power 6s, 1931	99½	99½	99½
	P			
10	Pacific West Oil 6½s, 1943, w w	81½	81½	81½
13	Penn Ohio Ed 6s, 1950, xw	101	100¾	101
23	Penn Ohio Ed 5½s, B, 1959	94¼	94	94¼
2	Penn Pow & Lt 5s, B, 1952	101	101	101
3	Penn P & Lt 5s, D, 1953	101½	101½	101½
10	Phila Elec 5½s, 1972	105⅛	105⅛	105⅛
11	Pitts Coal Co 6s, 1949	100¼	100¼	100¼
2	Poor & Co 6s, 1939	105⅜	105⅛	105½
7	Potomac Edis 5s, E, 1956	97	96¾	96⅜
1	Power Corp N Y, 5½s, 1947	96	96	96
16	Procter & Gamble 4½s, 1947	97	97	97
	Q			
5	Queens Boro Gas 5½s, A, 1952	100⅝	100⅛	100⅝
	R			
4	Reliance Manage 5s, A, 1954	80	80	80
12	Rochester Cent Pow 5s, 1953	81¼	80½	80½
3	Ryerson & Son 5s, 1943	92½	92½	92½
	S			
2	St Louis Gas & Coke 6s, 1947	75	75	75
15	Schulte R E 6s, 1935, xw	55	53	55
2	Shawinigan W & P 4½s, B, 1968	92⅞	92	92
75	Shell Union Oil 5s, 1949	98⅛	98	98
3	Snider Pack 6s, 1932	69	69	69
2	S E P & L 6s, A, 2025, xw	103⅞	103¾	103⅞
1	South Calif Edison 5s, 1951	101	101	101
9	South Calif Edison 5s, 1952	101¼	101¼	101¼
5	South Calif Gas 5s, 1937	92½	91⅞	91⅞
10	Southern Nat Gas 6s, 1944	90¼	90	90¼
2	Southwest G & E 5s, A, 1957	93½	93⅛	93⅛
4	Southwest P & L 6s, A, 1922	104¼	103¾	104¼
9	Stand Inv 5½s, 1939	84	84	84
57	Standard P & Lt 6s, 1957	98½	98¼	98¼
16	Sun Oil 5½s, 1939	101	101	101
12	Swift Co 5s, 1932	100⅜	100⅛	100⅛
	T			
5	Texas P & Lt 5s, 1956	97¾	97½	97½
37	Thermoid Co 6s, 1934	88⅜	87	88⅜
3	Tri. Util 5s, 1979	88⅞	88⅛	88⅛
	U			
1	Ulen & Co 6s, 1944	87	87	87
7	United Lgt & Ry 5½s, 1952	86	85⅞	85⅞
3	United Lgt & Ry 6s, A, 1952	102	101½	101½
10	Util Pow & Lt 5s, 1959, ww	84⅞	84⅜	84⅞
	W			
1	Waldorf Astoria 7s, 1934	103	103	103
7	Webster Mil 6½s, 1933	87	87	87
2	West News Del 6s, 1944	87	87	87
1	Western Pow 5½s, A, 1957	113⅛	113⅛	113⅛
7	West Texas Util 5s, A, 1957	93	93	93
	FOREIGN BONDS.			
	B			
24	Buenos Aires Prov 7½s, 1947	99⅞	99	99
1	Buenos Aires Prov 7s, 1952	95½	95½	95½
	C			
2	Cent Bank Ger 6s, B, 1951	78½	78½	78½
15	Chile Cons 7s, 1960	91⅞	91⅝	91½
5	Chile Mtge Bank 6s, 1931	96⅞	96⅞	96⅞
7	Chile Mtge Bank 6s, 1962	87⅞	87¾	87¾
5	Com Privat Bank 5½s, 1937	84	83½	84
	D			
10	Danish Con 5½s, 1955	99	99	99
2	Danish Con 5s, 1953	94	94	94
	E			
17	Europ Mtg 7s C, 1967	84½	84½	84½
	F			
7	Finland R M Bk 6s, 1961	78	78	78
8	Frankfort 6½s, 1953	90½	90½	90½
	G			
22	Gelsenkirchen 6s, 1934	93	91⅝	93
5	Ger Cons Mun 7s, 1947	93¼	92¼	93¼
13	Ger Cons Mun 6s, 1947	81⅝	81⅜	81⅝
	H			
2	Hamburg El 7s, 1935	100	100	100
7	Hamburg El 5½s, 1936	85½	85	85½
11	Hanover City 7s, 1939	96⅝	96⅜	96⅝
10	Hanover Cred 6s, 1931	96¾	96¼	96¾
	I			
15	It Sup Pow 6s A, 1963, xw	72	71¼	71¼
	M			
3	Mansfeld M & S 7s, 1941	87¼	87¼	87¼
	N			
1	Netherlands Kgdm 6s B, 1972	105⅞	105⅞	105⅞
5	Nippon El Pow 6½s, 1953	90	90	90
	P			
5	Prussia F S 6½s, 1951	91	91	91
21	Prussia F S 6s, 1952	84⅞	84½	84⅞
	R			
1	Rio Jan 6½s, 1959	67¼	67¼	67¼
40	Ruhr Gas Corp 6½s A, 1953	81⅜	81½	81½
1	Roumania Inst 7s, 1959	81⅛	81⅛	81⅛
3	Russian 6½s, 1919	8	8	8
6	Russian 6½s ctfs N C, 1919	6½	5⅞	5⅞
41	Russian 5½s, 1921	7	6	6
	S			
1	Saar Basin con 7s, 1935	94	94	94
5	Stinnes 7s, 1936, xw	84½	84½	84½
3	Stinnes 7s, 1946, xw	78	78	78
	U			
21	United Stl Wks 6½s A, 1947, ww	87¾	87¾	87¾

Total stock sales, today, 867,600 shares; year ago, 1,571,400 shares. Total bond sales, today, $1,340,000; year ago, $2,902,000. AS—Actual sales. XD—Ex dividend. XR—Ex rights. (a) Plus extra in stock. (b) Plus 10% in stock. (f) Payable in stock. (g) Partly extra. (h) Plus 5% in stock. (j) Partly stock. (r) Cash or stock. (ur) Under rule. (wi) When issued. (n) New. (ww) With warrants. (xw) Without warrants.

NEW YORK PRODUCE.

New York, Jan. 14 (A.P.).—BUTTER—Easy; receipts, 17,681; creamery, higher than extra, 35½@36; extra (92 score), 34¾@35.

CHEESE—Steady; receipts, 340,899.

EGGS — Unsettled; receipts, 22,360; mixed colors, fresh gathered, extra, 45@47; extra first, 43½@44; first, 42@42½; refrigerator, extra first, 35½@39½; first, 36½@38; seconds, 35½@36; nearby hennery white, closely selected, extra, 45½@46½; nearby and nearby Western hennery white, average extra, 44½; nearby hennery brown, extra, 46@47; Pacific Coast white, extra, 47½@48; extra first, 47@47¼.

POULTRY—Dressed, irregular; fowls, fresh, 22@33; frozen, 20@32; live, dull; ducks, by express, 23; others not quoted.

SUGAR—Raw, spots, duty paid, 3.77; refined, 5.20 for fine granulated.

COFFEE—Spot, quiet; Rio 7s, 10⅝@10½; Santos 4s, 14¾@15¼.

OIL QUOTATIONS.

Oil City, Pa., Jan. 14 (A.P.).—Credit balance, $3.05. Runs, 113,774; average runs, 56,974. Shipments, 138,505; average shipments, 50,193.

COTTONSEED OIL MARKET.

New York, Jan. 14 (A.P.).—COTTONSEED OIL—Prime crude, 7.12½; prime summer yellow spot, 8.45; January closed 8.45, March 8.78, May 8.98, July 9.20.

WALL STREET GOSSIP

New York, Jan. 14 (A.P.).—Production of steel ingots continues to increase, Dow, Jones & Co. reported today, adding that this trend was contrary to the situation a year ago, when operations declined after the spurt following Christmas and New Year holiday curtailment. The industry is now averaging between 65½ and 66 per cent of rated capacity, as against 59 to 60 per cent a week ago and 38 to 39 per cent during the holiday shutdown.

The Guaranty Trust Co. has received a shipment of $146,400 in gold coin from Buenos Aires.

Cross sales of all refined products of the Standard Oil Co. of Kansas in 1929 were the largest in the company's history, exceeding 1928 by approximately 22½ per cent, according to A. S. Hopkins, president. The company's 1930 business, he said, would surpass last year's.

A new issue of $30,000,000 Associated Gas & Electric Co. convertible 5 per cent gold debentures, due in 1950, will be offered tomorrow for public subscription. The bonds will be offered at 90 and interest yielding 5.85 per cent, and will be convertible between March 15, 1931, and March 15, 1933, into class "A" stock at the rate of 18 shares for each $1,000 debenture.

Consolidated net income of the Auburn Automobile Co. for the year ended November 30, 1929, approximated $3,500,000, equal to about $21 a share on 169,686 shares, compared with $1,425,233, or $8.40 a share on the same amount of stock on November 30, 1928.

The common stock of the National Biscuit Co. was placed on a $7 annual dividend basis today when directors declared a quarterly payment of $1.75 a share. Previously the stock had been on a $6 annual basis. The dividend is payable April 15, to stock of record March 20. The regular quarterly dividend of $1.75 a share on the preferred stock also was declared, payable February 28, to stock of record February 14.

The company reported that for the year ending December 31 the net profits amounted to $21,423,570, compared with $17,883,365 in 1928.

Consolidation of all water service subsidiaries in California of the American States Public Service Co., recently approved by the California Railroad Commission, has been effected and the merged subsidiaries are now known as the American States Water Service Co. of California.

The net earnings of the Western Union Telegraph Co. for 1929 amounted to $15,490,573, equal to about $15.23 a share on the capital stock. These earnings compare with $15,467,659, or $15.11 a share. The 1929 earnings were the largest since 1919, with the exception of 1925, when they totaled $16,186,259.

The Bankers Securities Corporation, which conducts a varied banking and investment service, reported earnings of $2,084,741 for 1929, or more than $900,000 in excess of dividend, regular and extra, on both classes of stock paid during the year. The balance sheet on December 31 showed total assets of $30,397,222.

The Reynolds Tobacco Co. reports net earnings for 1929, after all charges, of $32,210,521, or $3.22 a share, as contrasted with $30,172,563, or $3.01 a share, in the previous year. The balance sheet disclosed undivided profits of $51,579,859.

The American Telephone & Telegraph Co. revealed today that the number of small shareholders had increased between the October and January dividend dates, covering the period of the stock market break. Holders of five shares or less gained more than 6 per cent, while the number of persons owning from six to ten shares rose almost 6 per cent. The increase for the quarter was 14,000 stockholders, bringing the total to 469,000, the largest of any corporation in the world. Shares in brokers' hands declined more than 15 per cent in the quarter and the average number held by the stockholders declined from 29 shares to 28.2.

Neet, Inc., reports net profits of $368,653 for 1929, after all expenses and taxes, as against $174,698 for 1928. Last year's earnings were equivalent to $6.14 on the cumulative convertible class A stock and $3.02 on the class B stock, after the payment of class A dividends.

BALTIMORE SECURITIES.

Baltimore, Jan. 14 (A.P.).—Closing prices:

Arundel Corporation	42⅝
Atl Coast Line of Conn	172
Balto Trust nw com ctf	38½
Cons G E L & Power	103
Cons G E L & P 5% pf	100¾
Consolidation Coal	13
Eastern Roll Mill	23
East Roll Mill Scrip	23
Empire 38th St. pf	65
Fidelity & Guar Fire	41
Finance Service pf	7
First National Bank	49
Monongah Pw 7% pf	24
New Amster Casualty	40
Real Estate Trust	120
Unit Rys & Electric	13
U S Fidelity & Guar	46½
Baltimore City 4s, 1954, A N	98
Baltimore City 4s, 1955, Pk	98
Balto City 4s, 1952, Conduit	98
Arnold Ray 6½s	97
Balto Spar Pt & Ches 4½s	68
Consol Gas 4½s	97½
Consol Gas 5s	101
Lexington Railway 5s	99
North Ave Market 6s	86
Un Rys & Electric 1st 4s	64
Un Rys & Elec Income 4s	43
Wash Balto & Annapolis 5s	66

CHICAGO STOCKS.

(Reported by W. B. Hibbs & Co.)

	Bid.	Asked.
Asad Apparel	35	37
Balaban & Katz	65	
Bendix	35¾	36
Borg & Warner	35⅝	36
Butler Brothers	15⅝	16
Chi. City & Conn. Ry. com	1⅛	1⅜
Chi. City & Conn. Ry. pfd	11	11½
Com. Edison	238	240
Consumers com	6½	7
Consumers pfd	65	
Elec. Household		43½
Great Lakes Dredge	160	167
Illinois Brick	26	27
Libby, McNeill & Libby	19	19¼
McCord Rad. "A"	36	41
Middle West Util. com	26¾	26⅞
Midland Steel	70¼	75
Minn. Honeywell	61	125
National Leather	1⅛	1½
Public Service com.. $100 par	215	225
Public Service pfd	215	225
Quaker Oats com	270	295
Quaker Oats pfd	111½	114½
Swift & Co	135	135¾
Swift International	35	35½
John R. Thompson	37	38
U. S. Gypsum	42	44
Wahl Co	7½	8
Yellow Taxi	27¾	29

NEW YORK MONEY MARKET.

New York, Jan. 14 (A.P.).—Call money, steady; 4½ per cent all day. Time loans, firmer; 30 days, 4¾; 60-90 days, 4¾; 4-6 months, 4¾.

Prime commercial paper, 4¾@5¼.

Bar silver, 45⅝; Mexican dollars, 33¾.

WE WILL BUY
F. H. Smith Issues
Investment Trust Issues
Bank Stocks
Oil Royalties
CHARLTON & COMPANY
INVESTMENT SECURITIES
1420 New York Avenue
Metropolitan 7801

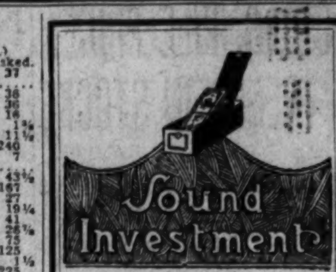

The big prize for which we all yearn—freedom from toil and financial worries. The way is through consistent and persistent saving and wise investment.

Buy First Mortgage Notes at Safe 6½% Prompt from

SHANNON & LUCHS
1435 K St. Nat. 2345

OLDEST National Bank in District of Columbia

116 Years Old

3% Paid on Savings

You Want Assurance of Strength and Permanency

—in the bank you make custodian of your Payday or other funds.

¶The security and service afforded by The Metropolitan have withstood the tests of one hundred and sixteen years—and have never been found wanting.

¶Why not patronize the OLDEST National Bank in the District of Columbia?

One dollar or more is all that's needed to become a SAVINGS DEPT. patron

Completely Equipped Trust Dept.

National Metropolitan Bank

Capital, Surplus & Undivided Profits Over $2,300,000

15th Street, Opposite U. S. Treasury

Open Until 5:30 P.M. Wednesday, Jan. 15th

PRINTING
OF QUALITY
WITH SERVICE
AT LOW PRICES
Franklin J. FREA Inc.
Phone National 4040
1326 Eye St. N.W.

TRUSTEED SHARES

THE IDEAL INVESTMENT for investors who demand—SAFETY, YIELD and GROWTH of principal. Specially suited to long term investments for individuals, trust funds and funds of organizations.

Sold in Lots—$100 Up
Call or Write

Standard Collateral Shares Corporation
Woodward Building. Met. 3783.

"Rights" Expiration Extended to February 17th

The expiration date for exercising the "Rights" to subscribe to Associated Gas and Electric Company $8 Interest Bearing Allotment Certificates has been extended to February 17, 1930.

Eight "Rights" are required to subscribe to Allotment Certificates at $120 each which are exchangeable after July 1, 1930, for Convertible Debentures, or for Stocks with a present market value in excess of the subscription price.

Associated Gas and Electric Co.
61 Broadway New York City

WE WILL SELL
1,000 Fairfax Phila., Ref. 6½%, 1942.
1,000 Crestshire 6¾%, 1936, 1st Mortg. @ 80.
1,000 Fairfax General 6½%, 1942.
100 Smith Bldg. 6½%, 1937.
MEHLMAN & CO.
Dist. 8847. Woodward Bldg.

Offices for Rent in the Chandler Building
1427 Eye St. N.W.

IN the heart of Washington's financial district.

Single Offices and Suites.

FEATURING free secretarial service, public stenographer, ice water on each floor, high-speed elevators, excellent outside light and Venetian blinds at all windows.

SHANNON & LUCHS
Managing Agents
1435 K St. Nat. 2345

207th Dividend on Cities Service Common Stock

Shared by over 340,000 People

ON January 2, 1930, more than 340,000 investors, located in every state in the Union and in foreign countries, received checks representing the 207th dividend paid by Cities Service Company on its Common stock.

Total dividends paid in cash and securities on Cities Service Common stock now exceed $117,000,000.

Between October 15th and December 15th, 1929, the number of Cities Service Common stockholders increased by 93,263,—bringing the total to 341,497.

More than 600,000 people now own securities of Cities Service Company or its subsidiaries.

When you own Cities Service Common stock you participate in the growth of one of the largest essential business enterprises in America—you share in its success and its earnings. If you had invested $1,000 in Cities Service Common stock on January 1st, 1911 and held all stock dividends, you would have, today, holdings worth $34,575.

At its present market price and dividend rate your investment in Cities Service Common stock yields over 6½% yearly in cash and stock, payable monthly.

You can learn more about the Cities Service organization by reading the booklet mentioned in the coupon below. Sending for it will place you under no obligation.

An investment in Cities Service Company protects you against the risk of putting all your eggs in one basket. Your dividends come from the earnings of Cities Service subsidiaries spread over 35 states and doing a day-and-night business in modern necessities ... in electric light and power, manufactured and natural gas, and petroleum products.

HENRY L. DOHERTY & COMPANY
60 Wall Street, New York City
Branches in principal cities

HENRY L. DOHERTY & COMPANY,
634 Southern Bldg., Washington, D. C.
Send copy of booklet describing the Cities Service organization and the investment possibilities of its securities.
Name
Address
City
90405 (B-3)

BOND PRICES CLIMB IN QUIET TURNOVER

Investment Demands Help Shares to Advance; Utilities Rally.

FOREIGN ISSUES ACTIVE

New York, Jan. 14 (A.P.).—Bonds moved narrowly higher today, reflecting an improved investment demand for listed securities which have been meeting successfully the increased competition from new offerings. Inquiry was along rather conservative lines, as it has been since the demoralization of security markets late last year, and the trend in investment tastes, already well demonstrated by the ready absorption of recent flotations, was toward the best rated obligations.

Prices were irregular during the forenoon and only a few bonds showed a disposition to move. Late in the session, however, a distinctly better inquiry appeared, especially for the rails, with the result that the averages for all groups rose. Only a comparatively small number of issues traded in more than average volume.

The new American Telephone 5s, when issued, had the largest turnover, touching 101⅛ before encountering profit taking that led to a net decline of ⅛. North American Edison 5¼s and 5s dropped 1 and 1¼, respectively, on the news of a forthcoming $25,000,000 5 per cent loan for the company at 95½.

Rails Top 1929 Peaks.

A handful of the high priced rails pushed beyond their 1929 highs on active accumulation, Union Pacific refunding 5s rose 1½ to 110, Rock Island refunding 4s advanced ¼ to 96; and Southern Railway consolidated 5s gained 2 points to 110½, all new peaks for the last year. There was also a good market for Cleveland Short Line 4½s, Erie 5s, St Louis & San Francisco 4½s and the Pennsylvania listings. The last named road's general 5s rose a full point.

Active utilities included Columbia Gas & Electric 5s, May maturity; Pacific Telephone 5s and Utah Power & Light 5s, all up about a half, the group as a whole was rather dull.

In the industrial division small buying of Armour Real Estate 4½s forced the price up 1½. Reading Coal & Iron 5s, Republic Iron & Steel 5½s, Wilson 1st 6s and American Smelting 5s were firm. Liggett & Myers Tobacco 5s sold off ¼ to 100. However, none of the industrials was particularly active.

Convertibles Are Colorless.

Convertibles were again colorless. American Telephone 4½s and Chicago & Northwestern 4¾s led in volume, but had slender price movements for small net gains.

Among the United States Governments only the fourth Liberties got much attention and that loan lost 5-32. Changes in the group were mostly on the down side.

There was increased buying in a number of foreign bonds. Belgian 6½s and 6s, Berlin 6s, Brazil 7½s and several of the Argentine 6s made an upward move which in the case of the Brazilian bond amounted to 3⅜ points. Buenos Aires 6s, April maturity, dropped 3 points.

New Gas Issue Sale Starts.

The Associated Gas & Electric Co.'s $30,000,000 issue of 20-year 5s is being sold by a syndicate tomorrow at 90. Each $1,000 bond will be convertible between March 15, 1931, and March 15, 1933, into eighteen shares of Class A stock.

Announcement of another large bond flotation which has been pending for some time was made tonight. It is the $35,068,000 Chesapeake & Ohio Railway 65-year 4½ per cent refunding and improvement mortgage issue approved about a fortnight ago by the Interstate Commerce Commission. The bonds are to be offered tomorrow at 94, to yield 4.80 per cent to maturity.

LOCAL STOCK EXCHANGE

Sales—Regular call, 11:15 a. m.:
Capital Traction 5s, $1,000 at 92½, $500 at 92½, $1,000 at 92¾, $1,000 at 92¾, $1,000 at 92¾.
Wash. Ry. & Elec. 4s, $4,000 at 82½, $1,000 at 82¼.
Commercial Natl. Bank, 25 at 255, 5 at 255, 5 at 255.
Lanston Monotype, 4 at 118, 1 at 118, 1 at 117, 15 at 116.
Mergenthaler Linotype, 10 at 106¾, 50 at 106½, 50 at 106½, 100 at 106½.
After call—
Capital Traction 5s, $1,000 at 92¾, $1,000 at 92½.
Wash. Gas 6s, '33, Ser. A, $500 at 102, $100 at 102.
Wash. Ry. & Elec. pfd., 8 at 93¾.
Natl. Mtge. & Inv. pfd., 50 at 4⅞, 50 at 4⅞.
Wash. Gas 6s, '36, Ser. B, $100 at 102.

BONDS. PUBLIC UTILITIES.	Bid.	Ask.
Am. T. & Tel. Conv. 4½s, '33	99	
Am. T. & Tel. Conv. 4½s, '39	136	
Am. T. & Tel. Col. Tr. 5s	103	
Ana. & Pot. River R. R. 1st 5s	81	84
Ana. & Pot. River Guar. 5s	92	94
C. & P. Telephone of Va. 5s	100	
Capital Traction 1st 5s	92½	94
City & Suburban Ry. 1st 5s	81	82
Georgetown Gas Lt. 1st 5s	97½	101
Pot. Elec. Power Cons. 5s	100⅛	
Pot. Elec. Power gl. and ref. 6s	106	
Wash., Alex. & Mt. Ver. ctfs.	1	3
Wash., Balto. & Annap. 1st 5s	66	
Wash. Gas Light Genl. 5s	99	
Wash. Gas Lt. Co., Ser. A 6s	101	
Wash. Gas Lt. Co., Ser. B 6s	104	105½
Wash. Ry. & Elec. Cons. 4s	82½	84
MISCELLANEOUS.		
Barber & Ross, Inc., 6½s	88¾	91¼
Chamb'rlin-Vand'rb't Htl. 6½s	60	
Chevy Chase Club 1st 5½s	100	
Dist. of Col. Paper Mfg. 1st 6s	86	95
Fed. Joint Stock Land Bk. 5s	93	98
Wash. Consolidated Title 6s		100
Wash. Market Col. Stge. 5s	95	
STOCKS.		
*Amn. Tel. & Tel.	220	
Capital Traction	82	84
Washington Gas	95	105
Nor. & Wash. Steamboat	250	295
Potomac Elec. Power pfd	110	111½
Potomac Elec. Power pfd	106	
Wash. Ry. & Elec. com	500	
Wash. Ry. & Elec. Co. pfd	93¼	94¾
Wash., Balt. & An. com	7	
Wash., Balt. & An. pfd	7	
NATIONAL BANKS.		
Capital	250	300
Columbia	410	450
Commercial (stamped)	255	265
District	218	230
Federal-American	292	300
Liberty	210	225
Lincoln	390	440
Metropolitan	375	420
Riggs	505	515
Second	210	
Washington	255	275
TRUST COMPANIES.		
*Amer. Security & Trust	420	450
Continental Trust	133	
Merchants Bank & Tr. Co	125	140
National Savings & Trust	515	630
*Union Trust	265	
Wash. Loan & Trust	485	520
SAVINGS BANK.		
Bank of Bethesda	65	70
Commerce & Savings	330	
East Washington	35	45
Potomac Savings (new)	65	75
Sec. Sav. & Commercial	478	500
Seventh Street	305	
United States	500	
Washington Mechanics	50	60
FIRE INSURANCE.		
American	300	
Corcoran	150	
Firemen's	41½	
National Union	21	27
TITLE INSURANCE.		
Columbia	9	14
Real Estate	175	
Title & Inv. Co. of Md. com	25	
Wash. Cond. Title Co. pfd	48	
MISCELLANEOUS.		
Barber & Ross, Inc., com	16	20
Chevy Chase Dairy pfd	102	108
Col. Sand & Gravel Co. pfd	85	95
Commercial Natl. Co. pfd		95
C. S. Paper Mfg. Co. pfd	50	70
District Natl. Securities pfd	95	102
*Federal Storage Co. pfd	110	125
Federal-American Co. com	32	34
Federal-American Co. pfd	100	102
Lanston Monotype	115	125
Merch. Tfr. & Storage com	118	125
Merch. Tfr. & Storage pfd	99½	105
Mergenthaler Linotype	106	106¾
Natl. Mtge. & Inv. Co. pfd	4⅛	5
Peoples Drug Stores pfd	103½	105½
Real Estate Mtge. & Guar. pfd	7	7⅞
Security Storage	115	120
Term. Ref. & Wh'g Corp	50	54
The Carpel Corporation	24	30
Wash. Mech. Mtge. Co. com	11	12½
Wash. Medical Bldg. Corp	100	
Woodward & Lothrop pfd	105¼	

*Ex dividend.

BOND SALES ON NEW YORK EXCHANGE

(Reported direct from the New York Stock Exchange by J. & W. Seligman & Co.)

UNITED STATES GOVERNMENT WAR LOANS.
The following sales are given in lots of $1,000. Quotations in dollars and 32ds of a dollar.

Sale	Issue	Open	High	Low	Last
1	Liberty 3½s	99.13	99.13	99.13	99.13
6	Liberty 1st 4¼s	100.18	100.18	100.18	100.18
232	Liberty 4th 4¼s	101.2	101.4	100.30	100.30
25	U S G 4¼s	111.3	111.3	111.3	111.3
16	U S G 4s	107.3	107.7	107.3	107.7
20	U S G 3¾s	104.4	104.4	104.3	104.3
5	U S G 3⅜s, 1943	99.10	99.10	99.10	99.10
1	U S G 3⅜s, 1947	99.20	99.20	99.20	99.20

FOREIGN GOVERNMENT BONDS.
The following sales are given in lots of $1,000.

Sale	Issue	Open	High	Low	Last
	A				
1	Akreshus, Dept of, 5s, 1963	88	88	88	88
2	Antioquia, Dept of, A 7s, 1945	72	72	72	72
4	Antioquia, Dept of, C 7s, 1945	71	71	71	71
32	Antwerp, City of, 5s, 1958	93¼	93⅜	93⅛	93⅜
15	Argentine Govt 6s, Ser A, 1957	97½	97¾	97½	97¾
31	Argentine Govt 6s, Ser B, 1958	97⅝	98	97⅝	98
6	Argentine Govt 6s, June, 1959	97½	98	97½	97¾
14	Argentine Govt 6s, Oct, 1959	97½	97¾	97½	97¾
33	Argentine Govt 6s, May, 1960	97½	97½	97	97
3	Argentine Govt 6s, Oct, 1960	97½	97½	97⅜	97⅜
30	Argentine Govt 6s, Sept, 1960	97½	98	97½	97¾
2	Argentine Govt 6s, Feb, 1961	97½	97½	97½	97½
5	Argentine Govt 6s, May, 1961	97¼	97½	97½	97½
3	Argentine Govt 5½s, 1962	90½	90½	90½	90½
1	Australia 5s, 1955	92⅜	92⅜	92⅜	92⅜
5	Australia 5s, 1957	92½	92½	92½	92½
15	Australia 4½s, 1956	84⅝	84⅝	84	84½
6	Austrian Govt 7s, 1943	103¾	103¾	103¾	103¾
	B				
15	Belgium, King of, 6s, 1955	101⅛	101⅝	101⅛	101½
12	Belgium, King of, 6½s, 1949	106¼	106½	106¼	106½
33	Belgium, King of, 7½s, 1945	115⅛	115⅜	115⅛	115⅛
55	Belgium, King of, 7s, 1955	110¼	110⅜	110	110
1	Berlin 6½s, 1950	94⅛	94⅛	94⅛	94⅛
40	Berlin 6s, 1958	87⅛	88⅛	87⅛	87⅝
1	Bogota, City of, 8s, 1945	93½	93½	93½	93½
36	Bolivia 8s, 1947	92⅛	92½	91⅝	91¾
5	Bolivia 7s, 1958	77	77½	77	77½
10	Bolivia 7s, 1958, ct	75⅛	75½	75⅛	75½
7	Bordeaux, City of, 6s, 1934	102⅛	102⅛	102⅛	102⅛
9	Brazil, U S of, 7s, 1952	83	83	82⅛	82⅛
19	Brazil, U S of, 6½s, 1926-57	75¾	76	75⅛	75⅛
14	Brazil, U S of, 6½s, 1927-57	75⅛	75⅛	75⅛	75⅛
3	Brazil, U S of, 7½s, 1952	97½	98⅜	97½	98⅜
10	Brazil, U S of 8s, 1941	97⅛	97⅞	97½	97⅞
1	Bremen, State of, 7s, 1935	99½	99½	99½	99½
5	Brisbane, City of, 5s, 1958	88⅝	88⅝	88⅝	88⅝
22	Budapest, City of, 6s, 1962	74	74	73⅞	73⅞
3	Buenos Aires, City of, 6½s, 1955	100½	100½	100½	100½
9	Buenos Aires, City of, 6s, 1960, Apr	95½	95¼	95	95
5	Buenos Aires, Prov of, 6s, 1961	84⅞	84⅞	84⅞	84⅞
5	Bulgaria, King of, 7½s, 1968	83	83	83	83
	C				
1	Caldas, Dept of, 7½s, 1946	82	82	82	82
8	Canada, Dom of, 4½s, 1936	98¼	98¼	98⅛	98¼
6	Chile, Rep of, 6s, 1960	89¾	90	89¾	90
9	Chile, Rep of, 6s, 1961	90⅛	90½	90½	90½
1	Chile, Rep of, 6s, 1961, Jan	90	90	90	90
1	Chile, Rep of, 6s, 1961, Sept	90	90	90	90
8	Chile, Rep of, 6s, 1962	89¾	89¾	89¾	89¾
4	Chile, Rep of, 7s, 1942	100½	101	100½	101
10	Cologne, City of, 6½s, 1950	92⅝	92⅝	92⅝	92⅝
13	Colombia, Rep of, 6s, 1961, Jan	70	70	69¾	69¾
7	Columbia, Rep of, 6s, 1961, Oct	69⅞	69⅞	69⅞	69⅞
6	Copenhagen, City of, 5s, 1952	97⅛	97⅛	97⅛	97⅛
4	Cordoba, City of, 7s, 1937	81	81	81	81
2	Cuba, Rep of, 5½s, 1953	100⅜	100⅜	100⅜	100⅜
2	Czechoslovakia, Rep of, 8s, 1951	110	110	110	110
4	Czechoslovakia, Rep of, 8s, 1952	110	110	110	110
	D				
3	Denmark, King of, 6s, 1942	104⅛	104⅛	104	104
3	Denmark, King of, 5½s, 1955	100⅜	100⅜	100⅜	100⅜
18	Denmark, King of, 4½s, 1962	91⅛	91½	91⅛	91½
5	Dresden, City of, 7s, 1945	97	97	97	97
1	Dutch East India 6s, 1962	102	102	102	102
	E				
1	Estonia, Rep of, 7s, 1967	76¼	76¼	76¼	76¼
	F				
8	Finland, Rep of, 5½s, 1958	85	85	85	85
4	Finland, Rep of, 6s, 1945	93⅛	93⅛	93⅛	93⅛
15	Finland, Rep of, 6½s, 1956	94	94	93½	93½
3	Finland, Rep of, 7s, 1950	97½	97½	97½	97½
9	Finnish Municp 6½s, 1954, B	93¾	93¾	93¾	93¾
56	French Govt 7½s, 1941	119⅛	119⅛	119¼	119¼
22	French Govt 7s, 1949	113	113¼	112¾	113
	G				
9	German Govt 7s, 1949	107	107⅛	106¾	107⅛
2	Greek Govt 7s, 1964	99	99	99	99
4	Greek Govt 6s, 1968	82	82¼	82	82
	H				
8	Haiti, Rep of, 6s, 1952	97½	97½	97¼	97¼
5	Hungarian Con Mun 7½s, 1945	91⅜	91⅜	91⅜	91⅜
3	Hungarian Con Mun 7s, 1946	89¼	89¼	89¼	89¼
4	Hungary, King of, 7½s, 1944	101	101	100½	100½
	I				
5	Irish Free State 5s, 1960	97¼	97¼	97¼	97¼
51	Italy, King of, 7s, 1951	96	96	95⅞	96
	J				
10	Japanese 6½s, 1954	103½	103⅞	103½	103¾
18	Japanese Ster 4s, 1931	95½	95⅝	95½	95⅝
	L				
1	Leipzig, City of, 7s, 1947	95	95	95	95
1	Lyons, City of, 6s, 1934	103	103	103	103
	M				
4	Marseilles, City of, 6s, 1934	102⅜	102⅜	102⅜	102⅜
1	Mexico, U S of, 4s, 1910, small	12¼	12¼	12¼	12¼
9	Milan, City of, 6½s, 1952	86¾	87	86¾	87
7	Minas Gereas 6½s, 1958	70	70	70	70
1	Montevideo, City of, 6s, 1959	92	92	92	92
	N				
1	Netherlands 6s, 1972	105¾	105¾	105¾	105¾
3	New South Wales 5s, 1957	89	89	89	89
11	Norway, King of, 5s, 1963	97½	97½	97¼	97¼
10	Norway, King of, 5½s, 1965	101	101	101	101
4	Norway, King of, 6s, 1943	103½	103½	103½	103½
5	Norway, King of, 6s, 1944	103½	103½	103½	103½
2	Nuremburg, City of, 6s, 1952	84½	84½	84½	84½
	O				
1	Oslo, City of, 6s, 1955	102⅛	102⅛	102⅛	102⅛
	P				
4	Peru 6s, 1960	73¼	74½	73¼	73¾
3	Peru 6s, 1961	73	73¼	73	73¼
2	Peru 7s, 1959	93½	93½	93½	93½
9	Poland 8s, 1950	95	95½	95	95
24	Poland 7s, 1947	82¾	83	82¾	83
1	Poland 6s, 1940	77	77	77	77
2	Prague, City of, 7½s, 1952	104⅝	104⅝	104¼	104¼
	Q				
2	Queensland, State of, 6s, 1947	103⅜	103⅜	103⅜	103⅜
	R				
9	Rio de J, City of, 6½s, 1953	72½	72⅛	71½	72
7	Rio Gr de Sul, St of, 6s, 1946	93	93	93	93
5	Rio Gr do Sul, St of, 7s, 1966	80½	80½	80	80
3	Rio Gr do Sul, St of, 6s, 1968	67½	67½	67½	67½
4	Rome, City of, 6½s, 1952	88⅛	88⅛	88⅛	88⅛
	S				
2	Salvador, Rep of, 8s, 1948	105½	105½	105¼	105¼
1	Santa Fe, Prov of, 7s, 1942	89½	89½	89½	89½
4	Sao Paulo, City of, 8s, 1952	98½	98½	98½	98½
2	Sao Paulo, City of, 6½s, 1957	77	77	77	77
1	Sao Paulo, State of, 7s, 1956	83	83	83	83
2	Sao Paulo, State of, 8s, 1936	100⅞	100⅞	100⅞	100⅞
3	Sao Paulo, State of, 8s, 1950	93	93	93	93
2	Seine, Dept of, 7s, 1956	107½	107⅝	107½	107⅝
3	Serbs, C & S, King of, 8s, 1962	87½	88	87½	88
5	Serbs, C & S, King of, 7s, 1962	77	77	77	77
1	Silesia, Prov of, 7s, 1958	72	72½	72	72½
8	Soissons, City of, 6s, 1936	103¼	103⅜	103¼	103⅜
1	Sweden, King of, 5½s, 1954	105¼	105¼	105¼	105¼
1	Switzerland, Govt of, 5½s, 1946	103⅞	103⅞	103⅞	103⅞
2	Switzerland, Govt of, 8s, 1940	108⅛	108¼	108⅛	108¼
	T				
2	Tokyo, City of, 5s, 1952	76	76	76	76
28	Tokyo, City of, 5½s, 1961	90⅛	90⅜	90⅛	90⅜
	U				
10	U K Gt B & I 5½s, 1937	103⅜	103⅜	103¼	103⅜
9	Uruguay, Rep of, 8s, 1946	106¼	106½	106	106
22	Uruguay, Rep of, 6s, 1960	96¼	96½	96¼	96½
	V				
12	Vienna, City of, 6s, 1952	83	83	82½	83
	W				
4	Warsaw 7s, 1958	75	75⅝	75	75⅝
	Y				
14	Yokohama, City of, 6s, 1961	97¼	97¾	97¼	97¾

DOMESTIC BONDS—RAILS AND MISCELLANEOUS.

Sale	Issue	Open	High	Low	Last
	A				
3	Abitibi Power & Paper 5s, 1953	83	83½	83	83½
3	Allegheny Corp 5s, 1944	100⅛	100⅛	100⅛	100⅛
5	Allegheny Corp 5s, 1949	100¼	100¼	100¼	100¼
1	Allis-Chalmers 5s, 1937	100½	100½	100½	100½
1	Amer Beet Sugar 6s, 1935	76	76	76	76
1	American Ice 5s, 1953	87½	87½	87½	87½
43	Amer I G Chem 5½s, 1949	103	103	102	102
1	Amer International 5½s, 1949	95	95	95	95
14	Amer Smelt 5s, 1947	101	101	101	101
5	Amer Sugar Ref 6s, 1937	103⅞	104	103⅞	104
112	Amer Tel & Tel 4½s, 1939	138½	140¼	138½	139¼
479	Am T & T g 5s, 1965, wi	101	101	100⅝	100⅞
5	Amer T & T gen 4½s, 1933	99¾	99¾	99¾	99¾
15	Amer T & T col tr 5s, 1946	103⅛	104	103⅛	104
8	Amer T & T col 5½s, 1943	105⅛	106	105⅛	106
22	Amer Tel & Tel 5s, 1960	102¼	102¼	101½	101½
9	Amer Water Works 5s, 1934	100⅛	100⅛	100	100⅛
6	Amer Water Works 6s, 1975	105¼	105¼	105⅛	105¼
	A				
2	Armour & Co of Del 5½s, 1943	84	84	84	84
9	At T & S F gen 4s, 1995	93⅝	94	93⅝	94
12	At, T & S F 4½s, 1998	131	132	131	132
1	At, T & S F 4s, 1909-1955	89	89	89	89
3	Atlantic Coast Line 4s, 1952	93	94½	93	94½
2	Atlantic Refining 5s, 1937	101	101	101	101
	B				
19	B & O 1st 4s, 1948	93	93¾	92¾	93¾
13	B & O cvt 4½s, 1933	99⅛	99¼	99	99¼
8	B & O ref & gen 5s, 1995	101⅝	102⅛	101⅝	102⅛
2	B & O ref 6s, 1995	109⅝	109⅞	109⅝	109⅞
3	B & O (S W Div) 5s, 1950	102	102	102	102
15	Bell Tel of Pa 5s, ser C, 1960	106	106	106	106
2	Bell Tel of Pa 5s, ser B, 1948	105⅛	105½	105⅛	105½
6	Berlin Elec Elev 6½s, 1956	89	89	89	89
1	Berlin City Elec 6½s, 1951	88	88	88	88
5	Berlin City Elec 6½s, 1959	87½	87½	87⅛	87½
1	Beth Steel 5s, 1936	101	101	100½	100½
4	Beth Steel 5½s, 1953	106⅞	107	106⅞	106⅞
3	Beth Steel 6s, 1948	104⅞	106	104⅞	106
2	Beth Steel ref 5s, 1942	103	103	103	103
4	Bklyn Man Tran 6s, 1968	95½	95¾	95½	95¾
2	Buff, R & P 4½s, 1957	92½	92½	92½	92½
	C				
25	California Petrol 5½s, 1938	99½	99¾	99½	99¾
2	Canadian National 4½s, 1957	94¼	94¼	94¼	94¼
2	Canadian National 4½s, 1968	94¼	94½	94¼	94½
28	Canadian National 5s, gtd	100⅜	100⅜	100⅜	100½
4	Canadian Pac deb 4s	84⅝	84⅞	84⅝	84⅞
5	Central of Ga 5s, Ser C, 1959	100¼	100¼	100¼	100¼
3	Central Pacific 5s, 1960	102	102	102	102
3	Certainteed Prod 5½s, 1948	55	55	55	55
11	Ches & O gen 4½s, 1992	98¼	99⅜	98¼	99⅛
1	Ches & O cvt 4½s, 1930	99⅞	99⅞	99⅞	99⅞
16	Ches Corporation 5s, 1947	98⅛	99	98⅛	98⅞
8	C, B & Q gen 4s, 1958	92⅛	92⅝	92½	92⅝
7	C, B & Q 1st ref 5s, 1971	105⅝	106¼	105⅝	106¼
14	C & E Ill 1st cons g 5s, 1951	74⅝	75	74⅝	75
6	Chi Great West 1st 4s, 1959	65⅞	66	65⅞	66
1	Chi, Ind & Louis 5s, 1966	101½	101½	101½	101½
1	Chi, Ind & Louis 6s, 1966	106	106	106	106
12	C, M, St P & Pac adj 5s, 2000	73¼	73¾	73	73
36	Chi & N W 4¾s, 1949 cv	100	100	100	100
30	Chi, R I & P ref 4s, 1934	96	96	95⅞	95⅞
9	Chi, R I & P 4½s, 1952	93⅛	93½	93⅛	93½
3	Chi & W Ind 5½s, 1962	104¼	104¼	104¼	104¼
9	Chile Copper 5s, 1947	96	96	95½	95½
3	C C C & St L 4½s, 1977, E	97⅛	97⅛	97⅛	97⅛
8	Colon Oil 6s, 1938	76⅜	76⅜	76⅜	76⅜
15	Col Gas & El 5s, 1952, May	99⅜	100	99¼	99⅞
7	Col Gas & El 5s, 1952, April	99⅞	99⅞	99⅞	99⅞
2	Commercial Inv 5½s, 1949	85	85	85	85
4	Consol Gas N Y 5½s, 1945	105⅜	105⅜	105½	105½
6	Cons Coal of Md 1st 5s, 1950	61⅛	61⅛	61⅛	61⅛
2	Container Corp of Am 6s, 1946	91	91	91	91
1	Container Corp of Am 5s, 1943	78	78	78	78
2	Crown William Paper Co, 1951	101½	101½	101½	101½
2	Cuba C S ct db 8s, sta, 1930	37	37	37	37
3	Cuba Ry 1st in & r 7½s, 1936	99	99	99	99
	D				
2	Den & R Gr 1st 4s, 1936	93¼	93¼	93¼	93¼
14	Den R Gr & West 5s, 1955	93½	93½	93½	39½
38	Detroit Ed Ser A, 5s, 1949	102¼	102¼	102	102
2	Detroit Ed 1st & ref 5s, 1940	102¼	102¼	102¼	102¼
12	Dodge Bros 6s, 1940	93	93	92½	92½
4	Duquesne Light 4½s, 1967	99¼	99¼	99¼	99¼
	E				
3	Edith Rock-McCormick 6s, 1934	101	101	101	101
5	Erie 1st cons g in 4s, 1996	87	87	87	87
2	Erie gold 4s, A, 1953	84¾	84¾	84¾	84¾
20	Erie R R 5s, 1967	96⅝	96½	96¼	96½
1	Erie R R—Pa col xd 4s, 1951	101	101	101	101
	F				
7	Fisk Rubber Co 8s, 1941	82½	83	82½	83
5	Fla, East Coast 1st & rf 5s, 1974	52	52	52	52
1	French Nat S S Lines 7s, 1949	103	103	103	103
	G				
1	General Electric deb 3½s, 1942	94	94	94	94
15	General Motors Accep 6s, 1937	101⅞	102	101⅞	102
13	Gen Public Service 5½s, 1939	95½	95⅝	95½	95½
16	German Cen Agri Bk 6s, 1960, July	80½	80¾	80	80⅝
1	German Cen Ag Bk 6s, 1960, Oct	80½	80½	80½	80½
1	Goodyr T & R 5s, 1957	91½	91½	91½	91½
4	Grand Trunk of Can deb 6s, 1936	104⅜	104⅜	104⅜	104⅜
7	Gt Cons El Pow of Jap 7s, 1944	100	100	100	100
1	Great Nor 1st 4¼s 1961	95⅝	95⅝	95⅝	95⅝
12	Great Nor 5½s, 1952	109½	109½	109½	109½
8	Great Nor 7s, 1936	110⅛	110⅞	110⅛	110⅞
5	Great Nor 4½s, Ser D, 1976	96⅜	96⅜	96⅜	96⅜
10	Hudson Coal Co 5s, 1962	65¼	65⅜	65¼	65⅜
1	H & M adj inc 5s, 1957	78½	78½	78½	78½
5	Humble Oil 5s, 1937	100¼	100¼	100	100
	I				
5	Ill Cent ref 5s, 1955	92¼	92¼	92¼	92¼
7	Interb R T ref 5s, 1966	62½	62¾	62½	62¾
21	Interb R T ref 5s, 1966, sta	62⅝	62⅝	62⅝	62¾
2	Interb R T 6s, 1932	52¼	52⅜	52¼	52¼
3	Interl & Gt N adj 6s, 1952	89	89	89	89
10	Interl & Gt N 1st 6s, 1952	103	103	103	103
17	International Match 5s, 1947	97⅛	98	97⅛	97¾
4	Internatl Paper ref 6s, 1955	89½	89½	89½	89½
6	Internatl Tel & Tel 4½s, 1952	93¼	93¼	93¼	93¼
56	Internatl Tel & Tel 4½s, 1939	123	123	122¾	123
	K				
2	Kans City Term 1st 4s, 1960	89⅞	89⅞	89⅞	89⅞
50	Krueger-Toll Co 5s, 1959	95⅝	95⅝	95	95¼
	L				
3	Lehigh Val g cons 4½s, 2003	98⅜	98⅜	98⅜	98⅜
5	Lorillard Co 5s, 1951	80	80	80	80
3	Lorillard Co, 7s, 1944	104⅞	105	104⅞	105
1	Lou Gas & Elec 5s, 1952	101¾	101¾	101¾	101¾
3	Loew's, Inc 6s, 1941	101⅜	101⅜	101⅜	101⅜
5	Loew's, Inc 6s, 1941, x-war	93½	93½	93½	93½
	M				
1	Meridionale Elec 7s, 1957	98	98	98	98
1	M K & T 1st g 4s, 1990	86⅝	86⅝	86⅝	86⅝
2	M K & T pr ln 5s A, 1962	101¾	101¾	101¾	101¾
2	M K & T 5% cu ad 5s A, 1967	105	105	105	105
13	Mo Pac 5s, Ser F, 1977	99½	99½	99⅜	99½
2	Mo Pac 5½s, 1949	109	109¼	109	109¼
10	Mo Pac gen 4s, 1975	76	76	76	76
3	Mo Pac 1st & ref 5s A, 1965	100⅜	100⅜	100⅜	100⅜
6	Mo Pac 5s, Ser G, 1978	99¼	99½	99¼	99½
	N				
13	Nat Dairy Products 5¼s, 1948	98⅛	98⅞	98¾	98¾
8	Nat Radiator 6½s, 1947	37⅞	38	37⅞	38
2	N O T & Mex 1st 5s, Ser B, 1954	97	97	97	97
6	N O T & Mex 5½s, 1954	103	103	102⅞	102⅞
7	N Y C H & R 1st 3½s, 1997	81⅜	81½	81⅜	81½
28	N Y Cent cons 4s, 1998	89⅞	90	89¾	89¾
1	N Y C ref & imp 4½s, 2013	99¼	99¼	99¼	99¼
4	N Y C cvt deb 6s, 1935	106	106	106	106
10	N Y Chi & St L 5½s A, 1974	107	107	106⅞	107
1	N Y Chi & St L 5½s B, 1975	107	107	107	107
3	N Y Chi & St L deb 4s, 1931	99⅛	99¼	99⅛	99¼
3	N Y Chi & St L 4s, 1937	96	96	96	96
5	N Y N H & H 4s, 1957	78½	78¾	78½	78¾
23	N Y N H & H 4½s, 1967	92¼	92¼	92¼	92¼
1	N Y Tel deb 6s, 1949	110¾	110¾	110¾	110¾
8	N Y T 1st & g 4½s, 1939	99⅛	99⅝	99⅛	99⅝
9	Norddeutsch-Lloyd Bre 6s, 1947	90	90	90	90
3	Nor & W 1st cons 4s, 1996	92⅝	92⅞	92⅝	92⅞
5	North Amer Edison 5s, 1957	100	100	100	100
80	North Amer Edison 5½s, 1963	102½	102½	102⅛	102¼
8	Nor Pacific gen 3s, 2047	65	65	64¾	64¾
5	N Pac pr ln 4s, 1997	90½	90½	90⅜	90⅜
18	N Pac ref & imp 6s, 2047	113½	113½	113½	113½
1	Nor Pacific 5s, Ser C, 2047	104⅝	104⅝	104⅝	104⅝
3	N States P 5s, 1941	100⅞	100⅞	100⅞	100⅞
11	Nor States Pwr 6s, 1941	105⅜	105⅜	105⅜	105⅜
	O				
5	Otis Steel 6s, 1941	100⅞	101	100⅞	101
15	Pac Gas & El 5s, 1942	101¾	101¾	101¾	101¾
14	Pac T & T ref 5s, 1952	104	104¼	103⅞	103⅞
6	Para-Fam-Lasky 6s, 1947	99	99	99	99
13	Paris-Lyons Med Rwy 6s, 1958	103½	103½	103	103
2	Paris-Lyons Med Rwy 7s, 1958	105	106	105	106
1	Pa Dixie Cement 6s, 1941	79⅞	79⅞	79⅞	79⅞
3	Penn Co 4¾s, 1963	98⅛	98⅜	98⅛	98⅜
6	Penn Co 4s, 1931	99	99	99	99
23	P R R cons g 4s, 1948	93¾	93⅞	93	93
4	P R R cons 4½s, 1960	101	101	101	101
1	P R R g 5s, ser B, 1968	107	107	107	107
1	Penn R R 6½s, 1936	109¼	109¼	109	109
6	Penn R R 7s, 1930	100⅛	100⅛	100⅛	100⅛
7	Pere Marq 1st 5s, 1956	103½	103½	103	103
2	Philadelphia Co 5s, 1967	98¼	98¼	98¼	98⅝
2	Phil & Reading C & I 5s, 1973	86	86	86	86
2	Phil & Reading C & I 6s, 1949	93	93	93	93
1	Phillips Petroleum 5¼s, 1939	92	92	92	92
4	Postal Tel & Cable 5s, 1953	94¾	94¾	94¾	94¾
1	Pub S El & Gas 5s, 1965	98¾	98¾	98¾	98¾
1	Pure Oil 5½s, 1937	100¼	100¼	100¼	100¼
	R				
2	Republic Brass 6s, 1948	102½	102½	102½	102½
2	Rep Iron & Steel 5½s, 1953	102⅛	102⅛	102⅛	102⅛
3	Rhine Westphalia Elec 6s, 1952	87	87	87	87
1	Richfield Oil of Calif 6s, 1944	96	96	96	96
	S				
2	Saxon State 7s, 1945	94	94	94	94
1	S A L Ry 4s, 1950	66¼	66¼	66¼	66¼
4	S A L Ry g 4s, 1950, sta	66¼	66½	66¼	66½
1	S A L Ry 6s, 1945	66	66	66	66
1	Seaboard-All Florida 6s, 1935, B	63	63	63	63
18	Siemens & Halske 6½s, 1951	103¾	104	103⅝	103⅝
32	Sinclair Crude Oil 5½s, 1938	97½	97½	97½	97½
5	Sinclair Pipe Line 5s, 1942	95¼	95¼	95¼	95¼
4	Sinclair Oil 7s, 1937	101⅛	101⅞	101½	101⅞
1	Sinclair Oil 6½s, 1938	100	100	100	100
4	Sou Pac ref 4s, 1955	92¼	92¼	92	92
5	Sou Pac ref 4s, 1949	91½	91½	91½	91½
1	Sou Pac 4½s, 1969	98⅞	98⅞	98⅞	98⅞
2	Sou Pac 4½s, 1968	95¼	95½	95¼	95½
11	Sou Ry gen 4s, ser A, 1956	89½	89½	89½	89½
45	Sou Ry 5s, 1994	108¾	110½	108¾	110½
1	Sou Ry 6s, 1956	117⅞	117⅞	117⅞	117⅞
12	Sou Ry gen 6½s, 1956	125	125	124½	124½
20	St L & S F R pr ln, ser A, 4s, 1950	89	89	89	89
6	St L & S F R pr ln ser B, 5, 1950	101⅜	101⅜	101	101
95	St L & S F R R 4½s, 1978	90¼	90½	90¼	90½
5	St L & S W cons 4s, 1932	97⅜	97⅜	97⅜	97⅜
1	St L & S W 2d 4s, 1989	77	77	77	77
2	Smith, A O, Corp 6½s, 1933	102	102	102	102
21	South Bell Tel 5s, 1941	102⅛	102¼	102⅛	102⅛
49	Standard Oil of N J 5s, 1946	102¼	102¼	102	102
7	Texas Corp 5s, 1944, rct	101⅛	101⅜	101⅛	101⅛
8	Tex & Pac 5s, C, 1979	100½	101	100½	101
17	Transconti Oil 6½s, 1938	100	100	99⅞	99⅞
3	Toho Elec Power 7s, 1955	88	88	88	88
16	Tokyo Elec Light 6s, 1953	90	90½	89⅞	89⅞
	U				
7	Union Drug of Del 5s, 1953	94⅛	94½	94¼	94¼
16	Union Pac 1st g 4s, 1947	94¼	94¼	94	94
2	Union Pac 1st & ref 4s, 2008	91	91	91	91
71	Union Pac 5s, 2008	108½	110	108½	110
5	Union Pac 4s, 1968	89	89	88¾	88¾
10	Union Pac 4½s, 1967	97¾	97¾	97½	97½
5	United Biscuit Co 6s, 1942	99¾	99¾	99¾	99¾
5	U S Rubber 5s, 1947	84¼	84½	84¼	84½
1	U S Rubber 7½s, 1930	100½	100½	100½	100½
1	Utilities Pow & Lt 5s, 1947	89	89	89	89
	V				
3	Va Ry 1st 5s, 1962	104	104	104	104
	W				
10	Wabash 1st 5s, 1939	101⅜	101½	101⅜	101½
28	West Maryland 4s, 1952	81½	81¾	81	81¾
2	West Maryland 5½s, 1977	96½	96½	96½	96½
2	W Penna Pow 5s, Ser A, 1946	101¾	101¾	101¾	101¾
2	W Penna Pow 5s, Ser E, 1963	104	104	104	104
1	West Union 5s, 1951	102½	102½	102½	102½
7	Wilson & Co 1st 6s, 1941	100⅛	100⅛	100	100
	Y				
20	Youngstown S & Tube 5s, 1978	101½	101½	101	101

Total bond sales: Today, $8,963,000; yesterday, $8,223,000; week ago, $9,539,800; year ago, $10,854,000.

LOCAL PRODUCE MARKET.

POULTRY—Alive: Turkeys, young, 30@32; old hens, 28@30; old toms, 26@27; broilers, large, 30@32; chickens, medium, 30@32; broilers, small, 30; Leghorns, broilers, 25; large fowls, 28@30; small fowls, 27@28; ducks, 18@20; geese, 15; young keats, 30@40. Dressed: Turkeys, young, 40@42; old, 28@30; Leghorns, broilers, 32; fowls, 30@32; chickens, large, 32@35; chickens, small, 36@37; geese, 25@28; keats, 60@75.

BUTTER—Country packed, 32.

LIVE STOCK—Lambs, 12½; calves, 15.

EGGS—Average receipts, 45@46; hennery, 52@55.

APPLES — Supplies, liberal; demand, moderate; market, steady. Boxes: Washington, extra fancy, medium to large size, Romes, mostly 3.00; extra fancy, medium to large sizes, Staymans, 3.00@3.25. Bushel baskets: Virginia, U. S. No. 1, 2½ inches up, Staymans, mostly around 2.00; unclassified, 2¾ inches up, Staymans, 1.75@2.00, few low as 1.50; Pennsylvania, U. S. No. 1, 2½ inches up, Yorks, 1.25@1.50.

CABBAGE—Supplies, liberal; demand, light; market, about steady. New York, 100-lb. sacks, Danish type, 2.15@2.25; 90-lb. sacks, mostly, 2.00; South Carolina, 1½-bushel hampers, round type, mostly around 2.00; Texas, barrel crates, approximately 100 lbs. net, round type, 4.50.

CELERY — Supplies, light; demand, light; market, steady. California, crates, 6.00@6.25; fair quality and condition, 5.00@5.50; Florida, 10-inch crates, 3-6 dozen, good quality and condition, 3.00@3.25; fair quality and condition, 2.25@2.50.

LETTUCE—Supplies, moderate; demand, light; market, steady. Arizona, crates, Iceberg type, 4-5 dozen, 4.75@5.00; 6 dozen, 4.00@4.25.

ONIONS—Supplies, moderate; demand, light; market, steady. New York and Michigan, 100-lb. sacks, yellows, U. S. No. 1, medium to large size, 2.25; Ohio, 100-lb. sacks, yellows, U. S. No. 1, medium size, fair quality, 1.90@2.00; 50-lb. sacks, yellows, U. S. No. 1, medium size, 1.00@1.15; Colorado, 50-lb. sacks, Valencia type, U. S. No. 1, very large size, 1.65@1.85; large size, 1.50@1.65.

POTATOES — Supplies, moderate; demand, light; market, steady. Maine, 150-lb. sacks, Green Mountains, U. S. No. 1, 4.75@4.85; 120-lb. sacks, Green Mountains, U. S. No. 1, 3.75@3.90; New York, 150-lb. sacks, round whites, U. S. No. 1, 4.50@4.65.

STRING BEANS — Supplies, moderate; demand, light; market, steady. Florida, bushel hampers, green, best, 3.00@3.25; fair quality, 2.50@2.75; ordinary quality and condition, 1.50@2.00; ⅞-bushel hampers, green, 1.75@2.00, few 2.25.

CUCUMBERS—No supplies on the market.

EGGPLANT—Supplies, very light; demand, light; market, steady. Florida, pepper crates, fancy, 5.00@5.25.

SQUASH—Supplies, very light; demand, light; market, steady. Florida, bushel hampers, white, wrapped, few sales, 2.50.

TOMATOES—Supplies, very light; demand, light; market, firm. Repacked, unknown origin, threes, ripes, wrapped, fancy count, 5.50@5.75; choice count, 4.25@4.75; fours, ripes, wrapped, fancy count, 4.75@5.00; choice count, 4.00@4.25.

SPINACH—Supplies, liberal; demand, light; market, steady. Texas, bushel baskets, Savoy type, 1.25@1.50; few best, 1.65.

CAULIFLOWER — Supplies, light; demand, light; market, steady. California, pony crates, fair quality and condition, 2.00@2.25; few best high as 2.75.

PEPPERS — Supplies, light; demand, light; market, steady. Florida, pepper crates, fancy, 7.00@7.25.

PEAS—Supplies, light; demand, light; market, steady. Mexico, 45-lb. crates, 5.00@5.25, mostly 5.00.

CARROTS — Supplies, light; demand, light; market, steady. California and Texas, Western lettuce crates, bunched, 3.00@3.25.

BEETS—Supplies, light; demand, light; market, steady. Texas, Western lettuce crates, bunched, few sales, 3.50@3.75.

STRAWBERRIES — Supplies, light; demand, moderate; market, about steady. Florida, pony refrigerators, Missionarys, 45@50 per qt.; 32-qt. crates, various varieties, freight, mostly Missionarys, 40@45 per qt.; express, 35 per qt.

ORANGES—Supplies, moderate; demand, light; market, steady. Florida, boxes, No. 1, medium size, 4.25@4.75; No. 2, medium size, 4.00@4.50; large size, 25c to 75c discount.

GRAPEFRUIT—Supplies, moderate; demand, light; market, steady. Florida, boxes, No. 1, medium size, 4.50@5.00; No. 2, medium size, 4.00@4.50.

FOREIGN EXCHANGE.

New York, Jan. 14 (A.P.).—Foreign exchanges, irregular.

Great Britain in dollars. Others in cents.

Great Britain—Demand, 4.86⅛; cables, 4.86¾; 60-day bills on banks, 4.82½.
France — Demand, 3.92 11-16; cables, 3.93⅛.
Italy—Demand, 5.23⅜; cables, 5.23½.
Belgium—Demand, 13.92½.
Germany—Demand, 23.85½.
Holland—Demand, 40.18.
Norway—Demand, 26.71.
Sweden—Demand, 26.82.
Denmark—Demand, 26.73.
Switzerland—Demand, 19.35.
Spain—Demand, 13.26.
Greece—Demand, 1.29¾.
Poland—Demand, 11.20.
Czechoslovakia—Demand, 2.95⅞.
Jugoslavia—Demand, 1.76½.
Austria—Demand, 14.05½.
Roumania—Demand, .59¾.
Argentina—Demand, 40.37.
Brazil—Demand, 11.23.
Tokyo—Demand, 49.13.
Shanghai—Demand, 50.10.
Montreal—Demand, 98.93¾.

PHILADELPHIA MARKETS.

Philadelphia, Jan. 14 (A.P.).—POULTRY—Alive: Plymouth Rock, spring chickens, ordinary, 24@26.

EGGS—Extra firsts, 45½; firsts, in new cases, 42½; firsts, in old cases, 42; seconds, 39@41.

Other articles unchanged.

32 DISTRICT INSTITUTIONS ELECT DIRECTORS FOR 1930

Continued from Page 20.

Glichner, Herbert Guggenheim, E. F. Hall, Thomas P. Hickman, George A. Harris, Charles P. Light, P. J. O'Hanlon, Henry Tait Rodier, Charles M. Schneider and R. A. Todd.

McLachlen Banking Corp.

McLachlen Banking Corp., all directors were reelected and are: Firman R. Horner, Edwin H. Etz, Dr. Lee C. Corbett, Thomas R. Harney, Lanier P. McLachlen, John A. Massie, Henry E. Bettinger, Archibald McLachlen, George Miller, William B. Kerkam, and K. P. McElroy.

Departmental Bank.

Departmental Bank directors were reelected as follows: Raymond B. Dickey, J. T. Exnicios, Marshall O. Exnicios, E. W. Libbey, Dr. J. Franklin Meyer, C. E. McCoy, Clyde Reed, L. A. Rosafy, G. L. Shorey, and John G. Texter.

Lincoln National Bank.

Lincoln National Bank directors reelected were: H. B. Leary, Floyd E. Davis, Howard R. Norton, Albert S. Gatley, Henry T. Offterdinger, W. W. Griffith, George C. Pumphrey, Melvin C. Hazen, Samuel C. Redman, Leroy W. Herron, Fred A. Smith, William D. Sullivan, Howard L. Wilkins, and W. McK. Stowell. John F. Brawner, of the firm of Waggaman & Brawner, was elected a director of the bank.

Commercial National Bank.

Commercial National Bank directors were reelected. They are: James H. Baden, Robert A. Cissel, Charles Conard, F. H. Cox, H. Bradley Davidson, E. C. Davison, R. Golden Donaldson, W. J. Harrison, Hayden Johnson, Holcombe G. Johnson, James B. Reynolds, A. M. Rizik, Percy H. Russell, James Sharp, Laurence A. Slaughter, Emmons S. Smith, jr.; George Tully Vaughan.

Columbia National Bank.

Columbia National Bank—All directors were reelected as follows: Harry Blake, W. Clarence Duvall, John Joy Edson, L. Whiting Estes, C. Fenton Fadeley, Albert F. Fox, Ernest C. Guy, David J. Kaufman, George M. Leimbach, James A. Messer, Joseph H. Milans, John H. Miller, Theodore W. Noyes, Walter S. Pratt, jr.; B. Francis Saul, Frank J. Stryker, John N. Swartzell.

Second National Bank.

Second National Bank—All directors were reelected as follows: Carl J. Bergmann, Edward F. Colladay, V. B. Deyber, Fred Drew, George M. Emmerich, William M. Hannay, Frank S. Hight, A. F. Jorss, Frank M. Low, Frederick W. Mackenzie, W. W. Marlow, A. H. Plugge, Samuel J. Prescott, Cuno H. Rudolph, Jacob Scharf, A. J. Somerville, William H. Walker, W. R. Winslow, Alexander Wolf.

National Bank of Washington.

National Bank of Washington—All officers and directors were reelected. They are:

Chairman of the board, Clarence F. Norment; president, George L. Starkey; vice presidents, George P. Sacks, James Trimble; cashier, J. Frank White; assistant cashiers, Edmund H. Graham, John Alden, William E. Howard, Rutherford J. Dooley; general counsel and trust officer, E. C. Brandenburg; assistant trust officers, E. H. Graham, William E. Howard; secretary of board, Odell S. Smith; auditor Everett H. Parsley.

Directors: J. M. Beavers, E. C. Brandenburg, Henry N. Brawner, jr.; Wrisley Brown, J. Edmund Cammack, Max Fischer, Maurice F. Flynn, G. W. Forsberg, George B. Goetz, E. Charlton Graves, J. T. Hendrick, Frank R. Jelleff, Michael A. Keane, Mark Lansburgh, Andrew Loffler, Morris E. Marlow, Arthur J. May, John G. Meinberg, W. Clarence Miller, Clarence F. Norment, Clarence F. Norment, jr.; Harry Norment, Richard E. Pairo, George P. Sacks, Charles Schafer, John Scrivener, Odell S. Smith, George L. Starkey, James Trimble, P. J. Walshe, Harry Wardman.

Liberty National Bank.

The following directors were elected by the Liberty National Bank:

C. B. Asher, E. S. Brashears, Thomas P. Brown, Charles A. Camalier, S. T. Cameron, M. O. Chance, John B. Clark, J. T. Cull, jr.; Dr. L. F. Davis, Tracy L. Jeffords, James M. Johnston, Paul E. Johnson, T. P. Littlepage, Robert N. Miller, Lennard H. Mitchell, Dr. F. H. Morhart, William H. McCray, E. J. McQuade, E. H. Neumeyer, I. E. Shoemaker, George O. Walson, M. F. Calnan and J. B. Skinner.

Continental Trust Co.

William L. Browning and William H. Sholes were added to the board of the Continental Trust Co. Officers and directors, all reelected, are the following: Wade H. Cooper, president; Charles W. Warden, first vice president; James L. Karrick, vice president; Mary J. Winfree, secretary; Nathan B. Scott 2d, treasurer; M. I. Tucker, assistant secretary; Norman Fischer, trust officer; John H. Moore, F. A. Barbour, assistant trust officers; A. R. Holden, auditor; Charles A. Douglas, general counsel.

Directors: Wade H. Cooper, C. C. Calhoun, David A. Baer, Norman Fischer, Victor J. Evans, Charles A. Goldsmith, Frank T. Hines, James L. Karrick, Leon Oppenheimer, Nathan B. Scott 2d, Luke Strider, Conrad H. Syme, William Clark Taylor, D. W. Thayer, Charles W. Warden.

Washington Savings Bank.

The Washington Savings Bank reelected all of its officers as follows:

Thomas E. Jarrell, president; J. D. Leonard, vice president and treasurer; William E. Russell, vice president; Robert J. Earnshaw, assistant treasurer.

The following directors were reelected: Joseph A. Daly, C. S. Flynn, R. P. Gibson, H. V. Grimes, Granville Gude, Timothy Hanlon, Joseph B. Jacobs, Robert E. Mann, George J. Ohanides, Donald F. Roberts, James A. Soper, Dr. R. Lee Spire, John M. Trant, J. Redmond Walsh, Thomas D. Walsh.

New directors chosen were: George B. Bryan, Joseph K. Sharp, M. E. Horton, James H. Lemon, F. B. Pryor.

Security Savings Bank.

Security Savings & Commercial Bank—Officers and directors reelected were:

Julius I. Peyser, president; Fred McKee, vice president; Francis G. Addison, vice president; Samuel R. Baulsir, cashier; T. Hunton Leith, assistant cashier; J. Louis Shipley, assistant cashier; Latrobe Owen, assistant cashier; Charles K. West, assistant cashier.

Directors—Francis G. Addison, jr., Edward C. Baltz, Dion S. Birney, Francis A. Blundon, Diller F. Groff, Benjamin H. Gruver, Franklin W. Harper, John B. Harrell, J. Thilman Hendrick, Sol Herzog, William A. Hill, George E. Judd, Fred McKee, Laurence Mills, Charles W. Morris, Julius I. Peyser, Morris Simon, William W. Spalding, Milton Strasburger, Sidney W. Straus and William C. Sullivan.

United States Savings.

United States Savings Bank—All directors were reelected, they being:

W. W. Anderson, William D. Barry, Oscar Baum, Wade H. Cooper, William T. Davis, William R. DeLashmutt, Charles A. Goldsmith, W. E. G. Penny and Wilbur H. Zepp.

Northeast Savings Bank.

Northeast Savings Bank — Officers reelected were: L. P. Steuart, president; George F. Hoover, first vice president; Dr. Percival Hall, second vice president; W. R. Lewis, cashier; J. O. Cardin, assistant cashier; J. B. Flynn, counsel.

Directors reelected were: Arthur G. Bishop, James H. Brodnax, Dr. James H. Earley, William H. Ernest, James B. Flynn, Henry E. Glotzbach, Percival Hall, George F. Hoover, Dr. Henry W. Jaeger, Herbert R. King, W. Reginald Lewis, Ike Narcisenfeld, Charles H. Potter, Michael R. Ready, Guy T. Steuart, Leonard P. Steuart.

Industrial Savings Bank.

Industrial Savings Bank officers and directors reelected were the following: W. H. E. Brown, president; John H. Simms, vice president; William A. Bowie, cashier; Walter L. Carter, assistant cashier.

Directors: William A. Bowie, Joseph A. Briggs, Walter S. Carter, William H. Jackson, John H. Simms, James H. Washington, Jesse H. Mitchell and Walter L. Carter, jr., were elected directors, succeeding the late Louis Faulcon and Howland Powell.

National Capital Bank.

National Capital Bank—All directors were reelected as follows: Charles A. Carry, Allen C. Clark, Clarence F. Donohoe, John B. Earnshaw, Walter Leaman, Lewis Flemer, W. P. C. Hazen, August G. Herrmann, Walter H. Marlow, H. H. McKee, James L. Parsons, Charles B. Stewart, W. A. Simpson, S. H. Walker, John C. Yost.

Morris Plan Bank.

The Morris Plan Bank, of Washington, yesterday held its stockholders' meeting, at which it was reported a most successful year had just ended. The following new directors were added to the board: Thomas C. Boushall, president of the Morris Plan Bank of Virginia; Frank H. Edmonds, president of the Edmonds Optical Company; and Willard G. Barker, vice president and treasurer of the Washington Morris Plan Bank. The complete board is now composed of the foregoing and Bertram Chesterman, John R. Walker, Arthur J. Morris, Edwin A. Mooers, George C. Shinn, and W. Cameron Burton.

Bertram Chesterman was reelected president and all other officers were reelected. Mr. Chesterman has had a most extensive banking experience. He was for seven years connected with the banking department of the State of Virginia and drafted a substantial portion of the first statutes that State ever had regulating banking. He examined Virginia State banks for several years and was assigned to examine trust companies as his especial province.

In 1917 he became an examiner of National banks in the New York Federal Reserve District, examining banks first in New Jersey and Connecticut, and was later assigned to examine National banks in New York City. He resigned his commission as a bank examiner and became associated with the Industrial Finance Corporation which holds large interests in the stocks of Morris Plan banks throughout the country. He became manager of the department of operations where he acted in an advisory, administrative capacity to all Morris Plan banks throughout the United States, suggesting means of improving their efficiency and increasing their profits.

In 1925 he was instrumental in organizing the Morris Plan Bank of Washington, and became its executive vice president, being elected president in 1928. Under Mr. Chesterman's management the Washington Morris Plan Bank has made a record of success exceeded by hardly any Morris Plan bank in America.

Patrick Shugrue, John R. Wright, Charles W. Fairfax, John D. Howard, Michael O'Hanlon, Alexander H. Plitt, Isaac Ottenberg, Henry J. Ruppert.

Prudential Bank.

All officers and directors of the Prudential Bank were reelected. They are: John R. Hawkins, president; A. M. Curtis, vice president; Thomas Walker, vice president; P. W. Price, vice president; Edward A. Baker, cashier; Joseph H. Greene, assistant cashier.

Directors: John R. Hawkins, George A. Robinson, Peter W. Price, W. L. Board, A. M. Curtis, William H. Thompson, A. N. Scurlock, Garnet C. Wilkinson, William H. Wilson, W. G. Pearson, James A. Cobb, Charles E. Mitchell, L. Melendez King, J. C. Dowling, J. Hayden Johnson, Allen F. Jackson, Louis A. Schenck, Thomas Walker, S. W. Rutherford, M. S. Koonce, Edward A. Baker, Talley R. Holmes, Joseph H. Greene.

Seventh Street Savings.

Officers and directors were reelected by the Seventh Street Savings Bank. They are: August H. Plugge, president; Harry Kaufman, vice president; John D. Howard, vice president and cashier; John R. Wright, vice president; John M. DeMarco, assistant cashier; Charles S. Shreve, counsel.

Directors: W. Elmer Bacon, Thomas S. Sergeon, Henry G. Bergling, Isadore Freund, Harry Kaufman, Rodger O'Hanlon, August H. Plugge, Charles S. Shreve, John F. Weyrich, Willoughby S. Chesley, John J. Kolb, John A. Schaefer, Joseph B. Thomas.

National Defense Life.

Mrs. Thomas Spence was named an additional vice president of the National Defense Life Insurance Co. Officers and trustees elected were: R. E. Coontz, president; H. A. Jung, Mrs. A. J. Brosseau, Mrs. Thomas Spence, vice presidents; Mark L. Hersey, secretary-treasurer; trustees, Mrs. William Sherman Walker, Hobart H. Hawkins, H. Ralph Burton; Camden R. McAtee, Clifford R. Allen.

Real Estate Title.

Real Estate Title Insurance Co. officers and directors reelected are: James J. Becker, president; W. Spencer Armstrong, Edgar M. Mayme, vice presidents; Charles E. Marsh, secretary; Edward S. McKnew, Harry J. Kane, jr., assistant secretaries; George W. Brown, John C. Weedon, William J. Flather, George E. Fleming, William D. Hoover; Harry L. Rust, Charles C. Glover, jr., J. Leo Kolb, Christian Heurich, Leon Tobriner, William C. Miller. Morton J. Luchs is a new director.

Equitable Life Insurance.

All officers and trustees of the Equitable Life Insurance Co., were reelected as follows:

Henry P. Blair, president; Joseph Sanders, first vice president; Allen C. Clark, secretary; Gilbert A. Clark, actuary; Maurice D. Rosenberg, counsel; Lauriston H. Hannah, assistant superintendent of agencies; trustees, James G. Bennett, Henry P. Blair, Allen C. Clark, Appleton P. Clark, jr., Gilbert A. Clark, J. Leo Kolb, William H. Rapley, William W. Rapley, E. Francis Riggs, Maurice D. Rosenberg, Joseph Sanders, Luke C. Strider, Henry A. Willard 2d.

Prudential Building Association.

Prudential Building Association officers and directors reelected are: Luther C. Steward, president; Frank A. Birgfeld, vice president; E. J. Carlson, secretary-treasurer; John B. Colpoys, Hugh Reid, Daniel S. Ring, T. Howard Duckett, Curtis Walker, directors. Thomas Grant retired from the board.

Park Savings Bank.

Park Savings Bank—All officers and directors were reelected as follows:

George E. Walker, president; George A. Prevost, vice president and general counsel; Wade H. Atkinson, vice president; A. F. Jorss, vice president; Robert S. Stunz, vice president and cashier; William C. Strauss, assistant cashier; Russell A. Houser, assistant cashier; W. B. Todd, secretary; Joseph W. Cox, attorney.

Directors: Frank E. Altemus, Wade H. Atkinson, Charles W. Bolgiano, L. T. Breuninger, Joseph W. Cox, H. F. Dismer, Peter M. Dorsch, G. W. Forsberg, J. O. Gheen, E. T. Goodman, J. H. Holmead, C. F. Jenkins, A. F. Jorss, E. S. Kennedy, N. Mountford, C. M. Murray, Claude W. Owen, Robert L. W. Owens, Norman W. Oyster, H. A. Polkinhorn, George A. Prevost, Maurice Schlosberg, J. Robert Somerville, Warren W. Spencer, Robert S. Stunz, W. B. Todd, W. M. Walles, George E. Walker, George W. White and C. C. Wineberger.

Chevy Chase Savings Bank.

All of the Chevy Chase Savings Bank directors were reelected, as follows: Frederic Ernest Farrington, Thomas W. Perry, Joseph A. Burkart, Paul Sleman, Clyde D. Garrett, Edward J. Murphy, John C. Walker, George P. Hoover, Atwood M. Fisher, Frederick W. MacKenzie, R. Frederick Hatcher, Samuel Peacock, Thomas K Conrad, Frank Simpson, Bynum E. Hinton, Herndon Morsell, Horace E Troth, jr., Truman Abbe, Frank H. Shipe, Edward J. Walsh, Ralph Given and Ben T. Webster. Directors announced that the last year was one of the most unusually successful in the history of this institution.

Home Building Association.

All of the Home Building Association officers and directors were reelected, as follows: Fred L. Vogt, president; Dr. R. L. Quigley, vice president; C. Edward Beckett, second vice president; James M. Woodward, secretary; William K. Reeve, treasurer; Alfred B. Baker, Morris Hahn, A. Lynn McDowell, Charles G. Flemming, Luther W. Linkins, Parker H. Sweet 3d, directors.

WE have several new commercial investment properties showing a return of 10% or better.
Call
H. L. Rust Company
1001 15th St. National 8100

First Mortgage Loans
Applications Invited
Glover & Flather
1508 H St. N.W.
National 1753

January Funds
Our Year-End Letter on Request
EASTMAN, DILLON & CO.
1512 H STREET N.W., WASHINGTON

6½% Insured Mortgage Bonds
THE IDEAL INVESTMENT
UNQUESTIONED SAFETY
BECAUSE the Bonds of the Federal Security and Mortgage Company are:
1. Secured by small mortgages on properties in the District of Columbia.
2. Guaranteed by a strong independent Surety Company, with resources of over $5,000,000.00, under State and Government supervision.
3. Further guaranteed by the Federal Security and Mortgage Company, with a capital and surplus of over $750,000.00.
4. Trusteed by a large National Bank.
5. Mortgages appraised by independent experts of known reputation.
6. Legal investment for National Banks and Insurance Companies.
Federal Security & Mortgage Co.
1522 K Street N.W.
CAPITAL & SURPLUS OVER $750,000.00

Deposits Invited in Any Amount

Same Rate of Interest Paid on Large and Small Accounts
The Dollar You Take Care of Now Will Take Care of You
—when age and infirmities impair your earning powers. Take the best possible care of such dollars—bank them in this strong, interest-paying institution.
¶We've been serving the public for more than sixty years, and our open accounts now exceed 50,400. Join hands with us This Payday.
Open Until 5:30 P.M. January 15th and 16th for Payday Depositors' Convenience
OFFICERS:
WILLIAM D. HOOVER, President.
WOODBURY BLAIR, 1st V. Pres.
FRANK W. STONE, 2nd V. Pres.
FRANK STETSON, Trust Officer.
CHAS. C. LAMBORN, Treasurer
E. PERCIVIL WILSON, Secretary
FRANK R. ULLMER, Asst. Treas.
BRUCE BAIRD, Asst. Tr. Officer.
DAVID BORNET, Asst. Tr. Officer.
JOHN W. CALVERT, Asst. Treas.
W. HILES PARDOE, Asst. Treas.
ALEXANDER J. FANT, Asst. Secy.
JOHN M. BOTELER, Asst. Secy.
AUDLEY A. P. SAVAGE, Auditor
DIRECTORS:
JAMES J. BECKER
WOODBURY BLAIR
WM. A. H. CHURCH
WALTER C. CLEPHANE
H. ROZIER DULANY, Jr.
FRANKLIN H. ELLIS
H. PRESCOTT GATLEY
WILLIAM D. HOOVER
WALTER BRUCE HOWE
REGINALD S. HUIDEKOPER
VICTOR KAUFFMANN
EDMUND D. RHEEM
FRANK STETSON
FRANK W. STONE
WILLIAM H. WALKER
WILLIAM E. WILLARD
HARLEY P. WILSON
National Savings & Trust Co.
63d Year
Oldest Savings Institution in the District of Columbia
Capital and Surplus, $3,500,000
Cor. 15th and New York Ave.

PROPOSED ANNUITY MEASURE INDORSED

U. S. Employes' Group Head Urges Quick Passage of Dale-Lehlbach Bill.

PUBLIC HEARING TODAY

Robert H. Alcorn, chairman of the joint conference on retirement, who for eighteen years has labored for a more liberal retirement system for the nearly 500,000 workers in the Federal service, yesterday issued a statement in which he indorsed the Dale-Lehlbach bill.

Mr. Alcorn's statement was in the nature of a prelude to a public hearing on the bill, which will be held at 10:30 o'clock this morning by the House civil service committee. Evidently it was designed to head off the dissension that threatens to crop out at the hearing, a number of workers having expressed dissatisfaction with the bill.

The bill, which was pocket-vetoed by President Coolidge last year after it had been passed by Congress, was passed again by the Senate ten days ago and sent to the House.

Increases Retirement Annuity.

It increases the maximum retirement annuity from $1,000 to $1,200, bringing the average annuity up from $741 to something over $800, and permits optional retirement after 30 years service at an age two years below the present retirement age.

In his statement, Mr. Alcorn said in part:

"The members of the joint conference on retirement, representing the vast majority of those in the Government service, are hopeful that there shall be no further delay in the adoption of the bill, in order to give some measure of relief to the retired employes, and in that way take a big step toward more efficiency and a better Government service.

Retirement Systems Studied.

"In 1925 I made a partial survey of many of the retirement systems in operation in many of the large industrial concerns of this country, as well as State and municipal systems here and in foreign countries like Germany, England, France, Canada and Italy."

Mr. Alcorn said that he had found that most of the retirement systems in other countries and those of American industrial concerns were more liberal than the one for which he and his colleagues are now striving.

"It is the hope of the members of the joint conference," Mr. Alcorn said, "that this bill—the Dale-Lehlbach bill—will be presented to the House and enacted into law at an early date. While it is not all that we wish for, it is about all we can hope for from Congress at this time. However, should Congress in its wisdom feel disposed to give something better, civil service employes of course, will be very grateful."

Army Officer Leaves Estate of $124,443.35

Lieut. Col. William Baird, United States Army, retired, who died in Washington on January 3, left an estate valued at more than $124,443.35, according to the petition for the probate of his will filed yesterday in District Supreme Court.

The Army officer is survived by two children, Maj. John A. Baird, United States Army, and Cornelia B. Hicks. The widow, Mrs. Minnie D. Baird, is the principal beneficiary under the will.

Real Estate Man Asks Bankruptcy.

George J. Morris, who lists himself as a real estate operator, yesterday petitioned the District Supreme Court to adjudge him a bankrupt. Morris lists liabilities of $113,571.44 and assets at $7,174.50. Attorney L. A. Widmayer appears for the petitioner.

FIRE RECORD.

7:33 a. m.—Eighth and Oglethorpe streets northwest; shed.
7:40 a. m.—39 Defrees street northwest; cellar.
1:43 p. m.—Shed in Bureau of Standards grounds.
3:30 p. m.—2342 Massachusetts avenue northwest; auto.
5:48 p. m.—2600 Pierson street northwest; house.
9:32 a. m.—1221 Connecticut avenue northwest; oil burner.

RICHMOND LIVE STOCK.

Richmond, Va., Jan. 14 (A.P.).—HOGS—Receipts, fair; market, unchanged; top at 10.25.
CATTLE—Receipts, light; veal, steady, top, 16.00; cows, 3.00@8.00; steers, 8.00@12.50.
SHEEP—Receipts, none reported; market, nominal. Quotable top choice lambs, 13.50.

Postoffice Cat Takes 10-Mile Trip as Mail

Waynesburg, Pa., Jan. 14 (N.Y. W.N.S.).—James McGuffie, postmaster at Deep Valley, sent his office cat 10 miles to Ned as first-class mail.

Shortly before the mail bag was sealed the cat scrambled into it for a nap.

When the bag was opened by Barnes Lemley, Ned postmaster, the feline jumped out, apparently none the worse for its trip.

800 ARE TO ATTEND AUTO MEETING HERE

Chevrolet Sales Officials to Address Salesmen at Banquet.

GIVE BUSINESS TALKIES

More than 800 Chevrolet dealers, bankers and star salesmen are expected to attend a sales meeting and business show at the Washington Auditorium today, followed by a banquet at the Mayflower Hotel tonight.

Heading the party will be H. J. Klingler, vice president and general sales manager of the company, assisted by J. C. Chick, assistant general sales manager; W. E. Holler, of Buffalo, regional manager; H. B. Batch, Baltimore zone manager, and F. H. Knight, Richmond zone manager. These will be the speakers at the banquet.

The purpose of the session is explained as to outline the company's 1930 sales plans to the retail organization of this area. Talks will be illustrated in the form of playlets depicting the proper procedure to be followed in the successful operation of a retail automobile business. Theatrical "props" and talking pictures are to be used to impress the program on the dealer audience.

Among the points which are to be brought out are the presentation of the 1930 model with a discussion of its improvements, the features of the company's new truck line, provision of proper service for car owners, the most efficient method of making a sale, reconditioning of used cars and other details of automobile distribution.

150-Gallon Still Taken In Deserted-House Raid

Raiding a house on Sixth street northeast, near M street, members of Sergt. George M. Little's flying squadron were unable to find any one at home, but discovered a 150-gallon copper still, 50 barrels, each containing 52 gallons of peach brandy mash, and 6 gallons of brandy.

Sergt. Little had a warrant for the arrest of a man living at the Sixth street address. After posting members of his squad at the sides and rear of the place, Little knocked on the front door. Receiving no response, he tried the knob, found the door open and made the discovery. The still was dismantled and the liquor seized and turned over to the prohibition warehouse.

WHO'ZIT?

("WHOZIT?" is a test of your knowledge of history and current events. The statements below describe a character whom you should be able to identify. Match knowledge and memory against those of your friends.)

1. He was an American.
2. He was a journalist, author and teacher.
3. He wrote a novel, "Helen Ford," and lives of Webster, Lincoln and Garfield.
4. He is best remembered as the author of a series of children's books, popular about 20 years ago, nearly all of which depicted the struggles and successes of poor boys who rose to fame and fortune.

Answer to yesterday: Brigham Young.

(Copyright, 1930.)

MOVEMENTS OF STEAMSHIPS

New York, Jan. 14.

ARRIVED TUESDAY.

American Farmer, from Hamburg.
Caledonia, from Glasgow.
Cleveland, from Hamburg.
Adriatic, from Liverpool.
Calgaric, from Havre.
Ascania, from Southampton.
Scythia, from Liverpool.
American Shipper, from London.
Ile de France, from Havre.

SAIL WEDNESDAY.

Augustus, for Genoa.
America, for Hamburg.
Anaconda, for Antwerp.
Examiner, for Genoa.
Gaasterdijk, for Rotterdam.
Anjer, for Lisbon.
Exbrook, for Alexandria.

SAIL THURSDAY.

Schenectady, for Helsinki.
Aquitania, for Southampton.
Muenchen, for Bremen.

REPORTED BY RADIO.

Aquitania, from Southampton; due at pier 54, North River, Wednesday.
Cristobal Colon, from Coruna; due at pier 8, East River, Wednesday.
President Harding, from Bremen; due at pier 4, Hoboken, Friday.
Columbus, from Bremen; due at Fifty-eighth street, Brooklyn, Friday.
Conte Biancamano, from Genoa; due at pier 93, North River, Friday.
Stuttgart, from Bremen; due at pier 42, North River, Sunday.
American Trader, from London; due at pier 7, North River, Monday.
Westerland, from Antwerp; due at pier 60, North River, Monday.
Alaunia, from Southampton; due at pier 56, North River, Monday.
California, from Glasgow; due at pier 54, North River, Monday.
Volendam, from Rotterdam; due at Fifth street, Hoboken, Monday.
Vulcania, from Trieste; due at pier 84, North River, Monday.
United States, from Copenhagen; due at Sixth street, Hoboken, Monday.

ARLINGTON BANKS ELECT OFFICIALS

Clarendon Trust Co. and Peoples State Bank Name Officers.

HEADS ARE REELECTED

Frank T. Stone was reelected to serve his ninth term as president of the Clarendon Trust Co. at the annual meeting held in the bank building at Clarendon last night. Other officers elected were Dr. Richard N. Sutton, chairman of the board; Clyde C. Lamond, first vice president; Conrad C. Smith, second vice president; Thomas E. Sebrell, jr., secretary-treasurer; E. H. Piggott, assistant treasurer; Charles T. Jesse, general counsel.

Members of the board of directors are C. D. Boyer, W. R. Boyer, William A. Coates, Thomas J. Crack, John G. Dudley, S. Herzog, Charles T. Jesse, Ashton C. Jones, Clyde C. Lamond, Arthur C. McMillen, J. Thomas Manning, F. J. Massey, Dr. J. E. Mitchell, Arthur J. Porter, Thomas E. Sebrell, jr., Conrad C. Smith, Frank T. Stone, Richard N. Sutton, Dr. W. C. Welburn and S. Groome Eareckson.

Members of the executive committee are Dr. Richard N. Sutton, chairman; Frank T. Stone, Clyde C. Lamond, Conrad C. Smith, W. R. Boyer, Charles T. Jesse, Ashton C. Jones and Thomas E. Sebrell, jr.

Samuel F. Cooper was reelected president of the People's State Bank of Cherrydale at the annual meeting held at the bank building last night. Other officers are A. L. Kelley, first vice president; Glegge Thomas, second vice president; A. B. Honts, cashier; W. F. Robey, assistant cashier and manager of the Ballston branch; J. H. White, jr., assistant cashier and manager of the Arlington branch.

Members of the board of directors are Samuel F. Cooper, chairman; Clarence R. Ahalt, A. B. Honts, T. H. Jones, A. L. Kelley, Fletcher Kemp, James R. McCormick, Joseph L. May, Ruby Lee Minar, E. W. Rauth, Hugh Reid, W. R. Rose, J. L. Saegmuller, E. M. Shreve, B. A. Thissell, Glegge Thomas and Frank Upman.

Members of the executive committee are Samuel F. Cooper, chairman; A. B. Honts, A. L. Kelley, James R. McCormick, E. M. Shreve, B. A. Thissell and Glegge Thomas.

Curb Review

New York, Jan. 14 (A.P.).—Revival of bullish operations in a few public utility stocks featured an otherwise dull and colorless curb market today. The day's sales ran over 700,000 shares with four power and light stocks supplying about one-fourth of the day's entire volume of business. While late profit-taking checked the early advance, final quotations again disclosed a preponderance of net gains.

United Light & Power A, responding to reports of a sharp increase in earnings, was the leader of the public utility group, closing with a gain of more than 3 points. American Superpower, Cities Service and Electric Bond & Share, the three next most active issues, improved fractionally. Bell Telephone of Canada jumped 7 points and American Light & Traction 6 on small turnovers.

United Gas, which recently reported a sharp increase in production as a result of the discovery of new wells in the Refugio field, climbed more than 4 points and closed near the top. Standard Oil of Kansas advanced slightly on the publication of a statement showing earnings of $4.73 a share in 1929 as against only 91 cents the year before. Indian Territory Oil and Cumberland Pipe Line each advanced 2 points and Standard of Nebraska dropped 1½, while Gulf, Humble and Vacuum showed little change.

Application for a receivership for Kolster Radio was held responsible for the renewed weakness of De Forest and Dubilier, the former selling close to the year's low despite the institution of a patent suit against the Grigsby Grunow Co.

Columbia Pictures and General Theater Equipment showed moderate gains, but a renewal of selling pressure against Fox Theaters carried that issue close to the year's low level of $5 a share. Investment Trust & Trading Corporation shares displayed a firm undertone. Fourth National Investors, Insull Utilities Investors and Third National Investors gaining a point or two.

Great Lakes Dredge & Dock and Murphy Co. broke sharply to record low levels on a few transactions.

$30,000,000 Gas Stock Sale Opens

Utility Company Will Use Funds for Retirement of Indebtedness.

A new issue of $30,000,000 Associated Gas & Electric Co. convertible 5 per cent gold debentures, due 1950, is being publicly offered today by Harris, Forbes & Co., Lee, Higginson & Co., Halsey, Stuart & Co., Inc., Kidder, Peabody & Co., Continental Illinois Co., Inc., Brown Bros. & Co., Edward B. Smith & Co., E. H. Rollins & Sons, Field, Glore & Co. and John Nickerson & Co.

Priced at 90 and interest yielding 5.85 per cent, these debentures will be convertible at holder's option any time after March 15, 1931, and on or before March 15, 1933, into class A stock at the rate of 18 shares for each $1,000 debenture, subject to indenture provisions with respect to stock split-up, combinations and certain stock dividends.

One of the largest public utility issues of the year to date, the proceeds from the sale of these debentures are to be used in the further retirement of the indebtedness of the company and its subsidiaries and in the payment for acquisition of additional properties, also in the retirement of preferred stocks of subsidiary companies.

DAILY COTTON MARKET.

New York, January 14.

PORT MOVEMENT.

	Middling.	Receipts.	Exports.	Stock.
N.Orleans	17.06	3,640	15,275	513,526
Galveston	16.65	7,344	6,321	468,999
Mobile...	16.60	1,759	.....	43,438
Savannah	16.40	1,819	.....	78,069
Charl'ton	.....	212	.....	40,838
Wilm'ton.	.....	629	.....	38,231
Norfolk..	17.19	953	1,376	13,465
Baltimore	.....	.....	.....	1,347
New York	17.45	.....	.....	92,448
Boston...	.....	.....	.....	1,600
Houston.	16.95	3,712	2,315	1,128,280
Min. pts.	.....	.....	.....	121,069
Cor. Chr.	.....	179	.....	27,634
To. today	.....	20,199	25,257	2,627,864
To. week	.....	57,080	82,427	.....
To. seas.	.....	7,144,777	4,481,343	.....

Sales—New Orleans, 896; Galveston, 700; Mobile, 50; Norfolk, 376; Houston, 3,423. Total today, 5,475.

INTERIOR MOVEMENT.

	Middling.	Receipts.	Shipments.	Stock.
Memphis.	16.55	9,016	8,180	436,917
Augusta.	17.05	627	474	106,498
St. Louis	.....	3,069	2,984	14,068
Ft. Worth	16.30	.....	.....	.....
Lit. Rock	16.42	232	598	40,482
Atlanta..	16.65	.....	.....	.....
Dallas....	16.15	.....	.....	.....
M'gomery	16.40	.....	.....	.....
To. today	.....	13,304	12,236	599,943

Sales—Memphis, 7,819; Augusta, 277; Fort Worth, 2,173; Little Rock, 1,010; Atlanta, 300; Dallas, 1,831. Total today, 13,410.

CHICAGO GRAIN.

Chicago, Jan. 14 (A.P.).—Federal Farm Board moves to bring about curtailment of wheat acreage in domestic spring producing territory did a good deal to lift wheat values today. In this connection, statements today from Alexander Legge, president of the Federal Farm Board, indicating that the board is doing everything in its power to remove danger of overplanting served to stimulate buying of future deliveries here. There was also considerable buying based on announcement that seaboard clearances of wheat and flour were larger by 733,000 bushels.

Wheat closed firm, ½c to ¾c bushel higher than yesterday's finish. Corn closed unchanged to ⅛c off. Oats a shade to ⅛ to ⅜c up, and provisions showing 20c to 37c gain.

At first the Chicago wheat market displayed a downward tendency today, owing more or less to early setbacks in Liverpool quotations and to reports of pressure of Argentine offerings overseas. On the other hand, revised official estimates showed that wheat production this season in Roumania is insufficient for home needs. Besides the foremost unofficial European trade authority was quoted as predicting increased buying abroad, and as explaining that purchases heretofore on the part of transatlantic countries has been kept very low on account of a combination of circumstances which are now being modified.

By far the outstanding incentive today, though, helping to encourage speculative buying of wheat here appeared to stem from reports about farm board activities looking toward a reduction of United States spring crop acreage this season. Strength shown by Northwestern wheat markets today was also given particular notice here, and so, too, was the fact that seaboard clearances of wheat and flour were the largest in some time, as well as that world's available stocks of breadstuffs had decreased 711,000 bushels for the week. On the other hand, late German cables said import duties on wheat would shortly be raised to prohibitive figures. New export business in North American wheat today totaled only 400,000 bushels.

Increased rural offerings of corn to arrive here led to late downturns in corn values. Oats averaged higher, sympathizing with wheat strength.

Provisions were firmer, responsive to upturns in the value of hogs.

Cash grain:
WHEAT—No. 5, hard, 1.18½.
CORN—No. 2, yellow, 90@90½; No. 4, white, 87@88½.
OATS—No. 3 white, 44¾@46½; No. 4 white, 44¾.
RYE—No. 3, 97¾.
BARLEY—Quotable range, 60@87.

GRAIN AND PROVISIONS FUTURES.

	High.	Low.	Close.
Wheat—			
January	1.36¾	1.34	1.34¾
March	1.39¾	1.37¾	1.38¾
May	1.30¾	1.27¾	1.29¾
July	1.31½	1.29¾	1.31¼
Corn—			
March	93¼	92¼	92½
May	96¾	95½	95¾
July	97½	97½	97¼
Oats—			
March	47¾	47¾	47½
May	49¼	48¾	48¾
July	97¾	96¾	97¼
Lard—			
January	10.47	10.35	10.47
March	10.62	10.50	10.62
May	10.80	10.67	10.80
Bellies—			
January	12.62	12.40	12.62
May			12.37

FOREIGN BONDS.

French 4s	99¾
French 5s	93¾
French Premium 5s	63¼
French Internal 6s	81¼
Belgian Premium 6s	77
Belgian Restoration 8s	78¾
British War Loan 5s	100¾
British Victory 5s	101¾
Italian Cons. 5s	81¾

New Issue

$30,000,000

Associated Gas and Electric Company

Convertible 5% Gold Debentures, due 1950

Dated February 1, 1930 — Due February 1, 1950

Interest payable February 1 and August 1. Redeemable as a whole or in part at any time on not less than 30 days' published notice at 103 on or before January 31, 1940; thereafter at 102 on or before January 31, 1945; thereafter at 101 on or before January 31, 1949; thereafter at 100 to maturity; in each case with accrued interest. Coupon Debentures in denominations of $1,000. The Public National Bank and Trust Company of New York, Trustee.

Reference is made to a circular descriptive of these Debentures, which is summarized in part as follows, for a more complete statement respecting the Company and these Debentures:

These Debentures will be convertible at the holder's option at any time after March 15, 1931 and on or before March 15, 1933, into Class A Stock at the rate of 18 shares for each $1,000 Debenture, subject to the Indenture provisions with respect to stock split-ups and combinations and certain stock dividends. In case the Debentures are called for redemption on or before March 15, 1933, the conversion privilege may be exercised only up to the tenth day before the redemption date. The Indenture will contain provisions for the adjustment of interest and dividends on conversion.

Capitalization

The consolidated capitalization of Associated Gas and Electric Company and its subsidiary companies as of November 30, 1929, assuming the sale of all of this issue of Debentures and after giving effect to recent financing and to the acquisition or retirement of securities and to calls for redemption since that date, is as follows:

	Outstanding
Associated Gas and Electric Company:	
Class A, B and Common Stocks (no par value)	7,768,320 shares
Preferred Stocks (all of equal rank) Liquidation Value	$24,983,700
Debenture Obligations Convertible now or later into Stocks at Company's option	86,832,000
Convertible 5% Gold Debentures, due 1950 (this issue)	30,000,000
Other Funded Debt of Company	208,433,232*
Subsidiary Companies' Funded Debt and Preferred Stocks:	
Associated Electric Company 4½s, due 1953	17,851,000
Other Subsidiary Companies' Funded Debt	143,705,200
Subsidiary Companies' Preferred Stocks—Liquidation Value	53,431,750
Minority Common Stock and Surplus applicable thereto	2,274,472

* Includes 5½% Investment Certificates and $8 Interest Bearing Allotment Certificates.

Earnings

The consolidated earnings of the Company and subsidiary companies, irrespective of dates of acquisition, for the twelve months ended November 30, 1929, and annual charges on securities outstanding at that date, assuming the sale of all of this issue of Debentures and after giving effect to recent financing and to the acquisition or retirement of securities and to calls for redemption since that date, were as follows:

Gross Operating Revenues and Other Income	$89,177,899
Operating Expenses, Maintenance and Taxes (except Federal Income Taxes) and amounts applicable to minority common stocks	40,756,446
Consolidated Net Earnings before Interest, Depreciation, Dividends, etc	$48,421,453
Annual Interest and Dividends on Funded Debt and Preferred Stocks of Subsidiary Companies (less $775,576 credit for interest during construction) and Annual Interest* on entire funded and unfunded debt of Company to be outstanding	21,284,644*
Depreciation	$4,238,210

Consolidated net earnings as above were, before depreciation, over 2.27 times and after depreciation, over twice the above annual interest and dividend charges.

* Includes interest on 5½% Investment Certificates and on $8 Interest Bearing Allotment Certificates, but excludes interest on obligations now convertible at Company's option into stocks.

Over 92% of the gross operating revenues was derived from electric and gas operations.

The Convertible Debenture obligations of the Company which are now convertible into stocks at the Company's option, and the Preferred, Class A and B and Common Stocks which are junior to this issue of Debentures, have an aggregate value estimated, on the basis of current quotations, to be in excess of $400,000,000.

We Recommend These Debentures for Investment

Price 90 and interest, yielding 5.85%

These Debentures are offered when, as and if issued and received by us, and subject to approval of counsel. It is expected that Temporary Debentures will be available for delivery on or about February 3, 1930.

Harris, Forbes & Company

Lee, Higginson & Co. — **Halsey, Stuart & Co.** Incorporated — **Kidder, Peabody & Co.**

Continental Illinois Company Incorporated — **Brown Brothers & Co.** — **Edward B. Smith & Co.**

E. H. Rollins & Sons — **Field, Glore & Co.** — **John Nickerson & Co.**

SHOW GIRL — An Embryo Star! — By J. P. McEvoy and J. H. Striebel

The Washington Post
CLASSIFIED ADVERTISING RATES
For Consecutive Insertions

	Cash.	Charge.
1 time	0.19	0.20 an agate line
2 times	0.18	0.20 an agate line
3 times	0.18	0.19 an agate line
7 times	0.17	0.17 an agate line

30 times, 16c per agate line, not less than 3 times per week.
90 times, 15c per agate line, not less than 5 times weekly.
Classified contract only for 1,000 lines—16c per agate line.
No advertisement accepted for less than three lines.
Cash receipts must be presented when requesting refund due to cancellation.
All ads restricted to their proper classification.
The Post reserves the right to edit and classify all advertisements. Also the right to reject ads that it deems objectionable.
Notify The Post immediately if your ad is incorrect. Not responsible for errors after the first insertion.
The Post does everything within its power to censor the classified ads and keep them perfectly clean and honest, and would appreciate it if any reader will call its attention to any ad that they know to be misleading, fraudulent or misclassified.

CLOSING TIME FOR ADS
Ads 9 p. m. for daily copy and 5:45 p. m. for Sunday copy.
Ads to appear in early 9 o'clock evening edition must be handed in before 12 o'clock noon.

TELEPHONE YOUR AD TO NATIONAL 4205
And ask for "Classified Department."
An Accommodation Charge Account will be extended to those having a telephone listed in their own name. A bill will be mailed after the first insertion.
Discontinuance orders must be made in writing. For protection of advertisers such orders can not be received by telephone.

LOST

BRACELET—Emerald and diamond; Sunday night, between Columbia Hospital and 18th st. Liberal reward. Call National 8981, Apt. 1014.

CIGARETTE holder, yellow and black, on S st. between 20th st. and Conn. ave.; reward. Finder please call North 0590.

DOG—Fox terrier; male; black and white; name Jerry; tag No. 18293. Reward. Adams 4610.

DOG—Female, disappeared from vicinity Franklin Park after 4 p. m., Monday; collie and spitz; white throat and breast, yellow back and tail; answers to name Lady; reward. 1331 K st. nw., Mr. Fisher. No questions asked.

GLOVE—Black, gauntlet, for right hand; reward. Adams 9084. 1101 Euclid st. nw. Apt. 4.

LOST—In ladies' room, Center Market, lady's pocketbook; liberal reward. Phone National 3363.

WEDDING RING—Platinum, diamond; set in about 20 diamonds. Reward. Phone Wis. 2442.

WRIST WATCH—Lost Jan. 11; lady's; gold. Reward. Finder please return to The Westmoreland, Apt. 257; phone North 4734.

INSTRUCTION

CHAIR CANEING, porch rockers splinted, upholstering. Armstrong, 1235 10th st. nw. Metropolitan 2062.

MABELLE HONOUR School of Beauty Culture; expert instruction; practical experience; day, ev'g class. 817 14th st. nw.

WHY spend 9-12 months or 18-24 months in night school, when you can get a better commercial course, including the same essential subjects in about one-third the time? Thousands of indorsers. Position guaranteed graduates. Est. 10 yrs. New classes now forming. Enroll today. Boyd Secretarial School, 1333 F st.; Natl. 2338.

CLAIRVOYANTS.

MESSAGE CIRCLE TONIGHT.
8:15 p. m. Admission, 50c.
DR. JANE B. COATES, 1379 Irving st. nw.
Private readings. Phone Col. 6227.

MME. CARLETTA
VEILED MYSTIC SEES ALL KNOWS ALL
TELLS OBJECT OF CALL AND NAME
922 14TH ST. Over Claflin's Optical Store
$5 READINGS, $3—$3 READINGS, $2

1212 EYE ST. NW. Metro. 3257. **D'ASHMAN**
ADVICE ON ALL AFFAIRS OF LIFE

MRS. RIZPAH ELDON
Psychoanalysis. Tells you how to accomplish all of your desires in life.
2721 14th st. nw., nr. Girard st. Adm. 1055

MADAME DE LAINE
Always consult the best. Most gifted clairvoyant and psychic card reader; has no equal.
725 11TH ST. N.W.

MADAM NAOMA PALMIST, MEDIUM.
Tells who and when you'll marry; makes up lover quarrels, family and business troubles; overcomes enemies and bad luck of all kinds; $2 readings, $1. 823 7th st. nw., bet. G and F.

HELP WANTED—FEMALE

BEAUTY OPERATOR—Give experience, reference and salary expected in first letter. The Elite Beauty Shoppe, Charlottesville, Va.

COOK, $75; maid-waitress (settled), $60. Help needed. North 8253.

GIRLS—White; for our flat-work dept.; also a seamstress and hand ironer; experienced desired. Apply Mr. Scott, Dupont Laundry, 2535 Sherman ave. nw.

HOUSEKEEPER—White; knowledge of cooking and general housework; to stay nights. Apply in mornings or after 7 p. m., 5607 16th st. nw.

IF YOU ARE UNABLE to obtain work, we might help you. Wheel of America Free Employment Dept., 1211 Eye st. nw.

WAITRESS wanted; experienced. New York Lunch, 313 Pa. ave. nw.

WOMEN to sell Real Silk hosiery and lingerie, direct to homes; 3 small sales a day pays $20 week. Apply Room 611, 1319 F st. nw.

YOUNG woman, with at least 2 years' high-school education, steady and honest; business experience an asset, but not required. Box 20, Washington Post.

WOMEN
We pay $15.00 straight salary and bonus for good work to interview mothers in their homes. R. 310, 1343 H st. nw.

WAITRESSES
Wanted for the Clarendon Hotel, Daytona Beach, Fla.; wages, $25 per month; fare one way. Address J. H. Looby.

THE CHESAPEAKE AND POTOMAC TELEPHONE COMPANY
DESIRABLE POSITIONS ARE AVAILABLE FOR YOUNG WOMEN QUALIFYING FOR TELEPHONE OPERATING; GOOD SALARY PAID WHILE LEARNING WITH INCREASES AT FREQUENT INTERVALS. APPLY TO APPLICATION DEPT., ROOM 1, 722 12TH ST. N.W.

HELP WANTED—MALE

BARBER—Young man; must be first class; Italian; steady position to right man; good pay. 2108 14th st. nw.

BARBER wanted; first class; guarantee and commission. 713 O st. nw.

BOOTBLACK—For barber shop; must have neat appearance. Apply 6902 4th st. nw.

BOY—Wanted about 20 years old; to enter a life insurance sales office and do clerical work for several years until he has attained sufficient maturity, knowledge of the business and ability to deal with the public; will be then given an opportunity to become a high-type salesman, capable of earning large income. Write, giving age, schooling and experience. Box 49, Washington Post.

BOY wanted for tailor shop, to run errands and clean up place; one with wheel preferred. 1712 20th st. nw.

COLLEGE MAN wanted; for sales and service work; salary. Address Box 272, Rockville, Md.

IF YOU ARE UNABLE to obtain work, we might help you. Wheel of America Free Employment Dept., 1211 Eye st. nw.

INTERNE—Single, medical service graduate of a college with year internesnip completed. Salary $150 month and maintenance. Apply to Chief Surgeon, U. S. Soldiers' Home, Washington, D. C.

MEN—Four; neat appearance; wanted today; to sell goods on trains; small cash security and blue suit required. Apply to Mr. La Mon, Union News Co., East Basement, Union Station.

MEN become fireman, brakeman, colored train or sleeping car porters; experience unnecessary; $150-$250 month; good roads. Write Inter. Ry., Dept. 30, Indianapolis, Ind.

MEN become fireman, brakeman, colored train or sleeping car porters; experience unnecessary; $150-$250 month; good roads. Write Inter. Ry. Dept. 30, Indianapolis, Ind.

PRESSER—Experienced; willing; intelligent; steady job; references. Apply Box 72, Washington Post.

YOUNG MAN, 23 to 35; must be conscientious worker, able to meet people; neatness essential; references required. Apply Room 609, 1319 F st. nw., after 9 a. m.

SALESMEN.
High-grade used car salesmen. The merchandise we have to offer is the best in the city. No junk to sell. We offer a good proposition to the right man. If you can sell used cars we can make it worth your while. See Mr. Green, 1365 H st. ne.

HELP WANTED—MALE

WANTED—Salesman and office manager at Washington; young man, 25 to 30; at present employed, but desiring to establish an independent business; must be able to meet the public and accept reasonable compensation until his worth is established. Address M. W. Rummell, Hartman Bldg., Columbus, Ohio.

HELP—MALE AND FEMALE

CANVASSERS—$15 per week and commission, conditional; no selling; steady work. Apply 5311 Ga. ave. nw.

OUR AGENTS average $40 weekly; experience not necessary; immediate returns; work in city; call mornings. Eastland Studios, 1203 F st. nw.

SALESMEN

MEN and women, full or part time; liberal commissions and renewals; selling insurance; big company, low net cost, large dividends, no experience necessary; we teach you; free sales course. Call 505 Evans Bldg. or phone National 4761.

SITUATION—MALE

WATCHMAKER—Thorough education; desires position with reliable jeweler. Box 71, Washington Post.

EMPLOYMENT AGENCIES

OFFICE WORKERS of all kinds; many needed daily; typing-bkrs., stenographer, typists, salesmen, salesladies, &c. Personnel Service Co., Room 208, 927 15th st. nw.

STENO, (fem.), $25; 3 maids (w.), $60, rm., bd.; cook (w., fem.), $75, rm., bd.; 7 houseworkers (col.); salad girl (w.); 3 waitresses (w.); working housekeeper (w.), $70, rm., bd. Wash. Gen. Emp. Agency, 502 Albee Bldg., 15th and G sts. nw.

WILL SOLVE your domestic help problems. Christian Women's Exchange, 1331 You st. nw. North 9011.

POSITIONS Need 500 dly; stenogs, typist, bookk'per, salesmen. FREE regis. Boyd's, 1333 F Nat 2338

AUTOMOBILES FOR SALE

BUICK, 1929, Master 4-door Sedan. In excellent condition all the way through; guaranteed the same as a new car. Your car in trade; priced low; terms. Emerson & Orme, 17th and M sts. nw.

GRAHAM-PAIGE SEDAN—Excellent condition; $425; terms. Anacostia Motor Co., 1808 Nichols ave. se. See Mr. Carrico.

NASH, 1929, Special 6 Convertible Coupe, Rumble seat; driven less than 4,000 miles; de luxe equipment, including 6 wire wheels and trunk platform. Just the same as a new car. Priced low; your car in trade; terms. Emerson & Orme, 17th and M sts. nw.

FORD, Model A Coupe. Blue duco finish. Motor perfect; an opportunity to get one of these late model cars at the right price. Let us demonstrate; terms. Emerson & Orme, 17th and M sts. nw.

OLDSMOBILE, 1927, Sedan; $375. Mechanically A-1; paint, tires and upholstery excellent. Let us demonstrate; terms. Emerson & Orme, 17th and M sts. nw.

1929 Graham-Paige Sedan $475
Driven very little and is in perfect condition. Easy terms.
SEMMES MOTOR CO.
1526 14th St. N.W., Pot. 0772

1928 Buick 5-Pass. Sedan $645
Fully equipped; excellent condition; easy terms.
SEMMES MOTOR CO.
1526 14th St. N.W., Pot. 0772

Lambert-Hudson
Special Used Car Sale
Buy Now—Spring Prices Will Be Higher.

1925 Buick Standard 2-door Sedan
Dark blue duco finish in perfect condition, proving that car has enjoyed wonderful care. Motor perfect. $195. Easy terms.

1927 Essex Coach Super Six
Thoroughly reconditioned and refinished in duco. Price reduced to $295.

1926 Studebaker Special Six 2-door Sedan
A thoroughly fine high grade automobile that is in the very best of condition. Price $265.

1929 Essex Challenger Coach
Slightly used by a careful driver. Condition equal to new. An outstanding value. $545. Easy terms.

1927 Oakland 4-door Sedan
A very dependable car with economy of operation and is in every way worthy of some buyer's serious consideration. Price, $245.

60 Other Bargains
EASY TERMS
LAMBERT-HUDSON MOTORS CO.
THE HOUSE OF CONFIDENCE.
1631 14th St., Cor. R St. N.W.

1928 Dodge Victory Roadster, Rumble Seat. $445
Paint, tires, upholstery excellent. Motor quiet and powerful.
SEMMES MOTOR CO.
1526 14th St. N.W., Pot. 0772

Never before such values; our used cars are reconditioned and guaranteed; many makes and body styles; your car in trade; G. M. A. C. terms.
Washington Cadillac Co.
1136-40 CONN. AVE. Decatur 3900.

STANLEY H. HORNER, Inc.
1015-1111 14th St. N.W.
National 5800
1928 Chevrolet Landau-Sedan.
1928 Buick Standard Sedan.
1928 Nash Standard Convertible Coupe.
1928 Buick Master 5-pass. Coupe.
1928 Buick Standard Coach.
1928 Essex Sedan.
1924 Lincoln Sedan.
1929 Buick Standard Sedan.
1929 Buick Standard Coach.
1930 Marquette Sedan.
1930 Marquette Sport Roadster.
1929 Chevrolet Convertible Coupe (blue).
1928 Marmon 68 Sport Sedan.
1929 Marmon 68 Sport Roadster.

OAKLAND PONTIAC
L. P. STEUART, INC.
1928 DODGE SEDAN
Good Transportation, $175
1325 14th St. N.W.

1929 Nash 400 5-Pass. Sedan, $595
Runs perfect; looks better, and at the price is one of our best buys.
SEMMES MOTOR CO.
1526 14th St. N.W., Pot. 0772

AUTOMOBILE LOANS

AUTO LOANS and refinancing; confidential; lowest rates; ample parking. McGill, 1402 R. I. ave. nw. North 4954.

LOANS procured on automobiles, quickly, confidentially and reasonably. See Harry Yaffy, 934 K st. nw.; Metropolitan 3049.

MONEY procured on automobiles; confidential, quick service; unlimited capital; open evenings. Mr. Steager, 645 Maryland ave. ne. Lincoln 0178.

LOANS on AUTOS INTEREST ONLY 3%
QUICK SERVICE CONFIDENTIAL
UNITED LOAN CO. (Bonded), Rosslyn, Va.
Just Across Key Bridge—Opposite Bank.

AUTO LOANS
ONE-HOUR SERVICE
H. BERMAN,
939 NEW YORK AVE. N.W.
DIST. 5777

Loans to Auto Owners
CAR REMAINS IN YOUR POSSESSION; CASH AT ONCE; NO INDORSEMENTS; LEGAL RATES; NO INVESTIGATION.
Also payments reduced on cars being financed and additional cash advanced.
DISTRICT FINANCE CO.
913 N. Y. Ave. Met. 2803

Loans on Autos
YOU USE YOUR CAR
MONEY ON UNPAID CARS
Lowest Rate—Confidential
LICENSED BROKERS
Acme Realty & Fin. Co.
Nat. 2453-54.
905 N. Y. AVE. N.W.

AUTOMOBILES WANTED

AUTOMOBILES by auction at Weschler's, 920 Pa. ave. nw., every Wednesday and Saturday. National 1282, 9539.

BEST PRICES paid for late model cars. Simmons Motor Co., 14th and S sts. nw. Potomac 3886.

HIGHEST PRICES paid in the city for used cars; see us before selling. Southern Motor Sales, 346 Pennsylvania ave. nw.

WE buy any make car; highest prices paid. The Auto Mart, 2014 14th st nw North 8127.

CASH for your car. Without a doubt I pay the highest prices in this city. If your car is not paid for I will pay your undue balance and give you the difference in cash. No delay. See Mr. Barnes, 1729 14th St. Dec. 2390.

AUTO PAINTING

ACT NOW—3 COAT WORK
Body $10 & $15. Wheels Set $5. Chassis $5. Fenders $5. Factory Jobs $50 up. Come use us. 1231-3 20th nw.; No. 3034.

MISCELLANEOUS SALE

CARRIAGE—Ivy reed; in good condition; $8. 1810 Ingleside terrace nw., below 18th and Newton sts.

WILL SELL at bargain price, soda fountain, bake bar and candy cases; all in good condition; must be sold at once. W. B. & A. Store, 1118 New York ave. nw.

WOOD—Seasoned oak, cut any length, $16; slabs, $14 cord; drop postal. Phone Clar 2194. C. B. Munson, Arlington, Va.

2 SITES in Cedar Hill Cemetery; will sacrifice both for $75. Call Linc. 1875, between 9 a. m. and 4 p. m.

National Cash Registers Second Hand; Guaranteed
Price, terms or cash, no interest
Prices 1-3 to 1-2 off regular
The National Cash Register Co.
816 13th St. N.W.
Phone National 1376

EGGS

EGGS.
Regular customers desired for best day-old eggs; 1 to 100 dozen weekly, delivered personally. M. McCoy, Beltsville, Md.

FURNITURE

FURNITURE AT AUCTION
Many desirable pieces, living room and bedroom suites, dining tables and chairs, beds, dressers, dishes, utensils, glass and china ware, &c.
TO BE HELD AT
Smith's Storage Warehouse
1313 You St. N.W.
Friday, January 17, 1930
at 10 o'Clock A. M.
THOMAS DOWLING & CO.,
Auctioneers, 1115 Eye St. N.W.

JEWELRY

STERLING silver front bar; Kirk made; weighing 100 ounces; hand chased; also a gent's diamond ring, about 4 carats; to be sold at a sacrifice; dealer or private; satisfied to have same appraised. 436 9th st. nw., after 11 a. m.

EXPERT Swiss watchmaker; best watch and clock repairing at the most reasonable prices. All work guaranteed. J Slavin, 1104 14th st. nw.

WANTED—TO BUY

BOOKS BOUGHT—"Bring them in," or phone Metropolitan 5415. Perlman's Big Book Shop, 933 G st. nw. Established 1907.

FURNITURE—If you want to get full value for your furniture, send for D. Notes, 25 years of fair dealing. Phone District 8112.

JUNK wanted, all kinds; iron, brass, copper, paper, books, tires, batteries. Federal Junk Co., 1125 1st st. nw. District 9594.

I AM in immediate need of a quantity of good, substantial used furniture; can pay cash. Metropolitan 3081.

CLOTHING BOUGHT
Men's clothing, shoes, &c., bought; best prices; auto calls. National 4145. Justh's Old Stand, 619 D st. nw.

Gold, Silver, Watches, Diamonds
And old jewelry needed for our mfg. dept.
SELINGER'S Full cash value paid 818 F STREET

IF YOU HAVE ANY FURNITURE or household effects, and have no further use for same, call Metropolitan 9764. M. Cohen, 1233 7th st. nw.

FURNISHED ROOMS

ARIZONA HOTEL, 310 "C" nw.—Neatly furnished rooms; $4 wk. up; transient, $1.

DELIGHTFUL room for 1 or 2 working ladies; convenient to both car lines and Congressional Library. 327 N. C. ave. se.; Linc. 3915-J.

DOWNTOWN—Clean, quiet, homey rms.; comfort., yr. round, well fur. with or without kit.; semipriv. bath, contin. h.w.; refs. 1717 DeSales.

FAIRMONT ST., 1312—Very large living-bedrm., kitchenette, bath; comfortably furn.; main fl.; in quiet home; reasonable.

L ST. NW., 1222—Several desirable single and double rms., some with running water; house well heated; $4, $6, $8, $10 weekly.

LARGE front room and kitchenette; gas range, running water; $7 weekly; suitable for couple. 516 3d st. nw.

M ST. NW., 1329—Convenient location; 3d-floor rooms, overlooking Thomas Circle; single $16 mo.; for two, $20.

N ST. NW., 1426—Front room; h.-w. h., elec., cont. h. water, phone; owner's home; $12.

NEAR Wardman Park Hotel; beautiful rm. for gentleman; adj. bath; all conveniences; $25. Columbia 6746.

ROYALTON APT. (918 M nw., Apt. 51)—Large front room; elegantly furnished; reasonable; janitor service; well heated.

WHY NOT LIVE during the new year at the beautiful Westminster? Furn. rooms no higher than ordinary rooming house prices; each with priv. bath or running water; no meals. 1807 17th nw. (cor. Que).

FURNISHED ROOMS

100 EAST CAPITOL ST. (The Congressional)—Employed gentlemen; nicely furnished room, next to bath; bay window; facing Capitol. Apply at 404.

618 3D ST. NW.—Large, well furnished room and kitchenette, $7 weekly; one room, $5; electricity; good neighborhood.

1343 EUCLID ST.—Large, front, 2d floor; 5 windows, southern exposure; cont. h. w.; h.-w. h.; table board. Col. 10422.

1406 12TH ST. NW.—Large front room and kitchenette, 2d floor; well furnished; l. h. k.; phone; walking distance; reasonable.

1501 16TH ST. NW.—Bright (4 windows), warm rm., 2d floor; private bath; twin beds; gentlemen or couple. North 4699.

16TH ST. NW., 1846—Single and double room; adjoining bath; $20 and $25; gentlemen.

MEN
CAN YOU IMAGINE
Renting a newly furnished room in an 8-story fireproof elevator bldg., opposite the Mayflower Hotel, and with a telephone in the room and all-night service at these rates: $10 to $14 per week; $40 to $65 per month; $2 and $2.50 per day? Special rates for 2 in room on application. Room equal to any hotel in Washington. Club showers.
DE SALES CHAMBERS.
1735 De Sales st. Decatur 4830

30TH ST. NE., 2605—Comfortable, sunny room; large closet; unlimited phone; $15 mo. Call Linc. 4757.

ROOMS WITH BOARD

CONN. AVE., 1834—Large, 2d-floor room, next to bath; single or double beds; 2 large closets; excellent table board; reasonable.

1331 K ST. NW.—Near downtown business district and amusements; single rooms; refined surroundings; excellent meals; reasonable.

1515 MASS. AVE. NW.—Beautiful detached home; excellent cuisine; two double rooms; private bath; single room; centrally located; high class.

1851 WYOMING AVE.—Girls; a new club embodying every beauty and convenience of which you have dreamed; spacious rms., beautifully furnished; parlors in which you will be proud to entertain your friends; beautiful ballroom; weekly dances, with orchestra music free; opportunity to make congenial friends; appetizing meals served; rate reasonable.

19TH ST. NW., 1334 (off Dupont Circle)—Attractively furnished rooms, with excellent board; central location.

TRANSFER AND STORAGE

BOX LOAD for 5-ton truck of any merchandise going to Roanoke, Va., Bristol, Knoxville, Tenn., or way points. Cleveland 5164.

APARTMENTS FOR RENT.

Furnished

THE NETHERLANDS (1860 Col. rd.)—Furnished for a home, 5-room apt.; pleasant, large rooms; 3 exposures. Phone Col. 0810.

APT. OF 2 BEDROOMS, living room, hall, kitchen and porch; completely furnished; to sublet. 1316 New Hampshire ave., Apt. 35. See Manager.

ATTRACTIVE, sunny, 3-rm.-and-bath apt.; elec. grill; south. expos; fine view; central residential location. Wyoming, Apt. 701.

P ST. NW., 2142—Clean, attractive 4-rm.-and-bath apt.; 3d fl.; adults only; completely furnished; reasonable.

EXCLUSIVE Cleveland Park—Attractively furnished; living rm., bedrm., bath, dinette, kit.; elec. refrig.; $75; splendid offer to permanent tenant. Phone Cleve. 1431.

IN CITY'S most exclusive apartment hotel; cafe in building; maid service if desired; oriental rugs, real antiques; adults only; for six or nine months, by officer ordered away. Tel. Mrs. Smith, Apt. 519, Columbia 7200, mornings, between 8 and 10.

N ST. NW., 2020—Large bedroom; dining room, kitchen, private bath; contin. hot water, gas, electricity; $50 per month.

1111 6TH ST. NW.—2 large rooms, 1st-floor front; complete l. h. k. except linens; h.-w.h.; children taken; $10 wk. Fr. 0169-J.

Furnished or Unfurnished

2 ROOMS, kit. and bath; furn. or unfurn.; reas.; apt. house, 1929 16th st. nw. L. H. David McLachlen Bldg.; District 0389.

Unfurnished

1515 M ST. NW.—2 rooms, kitchen, bath and porch; real apt.; thoroughly modern. Pot. 0306.

THE BAYHEAD, 724 3d st. nw.—One and two room apts. Frigidaire. New building. Reasonable; free rent mo. of Jan. See resident manager or A. H. Hollidge, 1010 Vt. ave. nw. District 1619.

2926 Porter St. N.W.
Excellent residential location one-half square off Conn. Ave. Well-arranged apartments with abundance of light and air.
2 Rms., Kit., Bath and Porch.
3 Rms., Kit., Bath, Reception Hall and Porch.
Resident Manager, Apt. 8.
E. S. POSTON & CO.
Natl. 0760. 1616 K St. N.W.

THE STRATFORD
2010 Kalorama Road
Excellent residential location, 1½ blocks from Mount Pleasant car line. Rooms are large and bright.
ELEVATOR
2 rooms, kitchen, bath and hall..$55 and $60
3 rooms, kitchen, bath and hall.......$65
4 rooms, kitchen, bath and hall.......$90
E. S. POSTON & CO.
1616 K st. nw. National 0760.

DESIRABLE downtown apartments, three and four rooms and bath. Low rent. Inquire Zager & Salus. 920 New York ave.

HOUSES FOR SALE

12-ROOM HOUSE, on north side of Calvert st.; good condition; to white or colored; suitable for physician. Col. 8293.

AN OUTSTANDING NEW DETACHED BRICK HOME IN ROCK CREEK ESTATES $47,500
Your Home in Exchange
A beautiful new 12-room and 4-bath residence that has been appraised by a very reputable builder at a cost to duplicate at approximately $65,000. Finished in finest fashion throughout. Lot 100 feet front, facing beautiful Rock Creek Park. A possible exchange for a smaller home can be arranged. Call Mr. Samuel Young for further information.
SHANNON & LUCHS, INC.
1435 K St. N.W. Nat. 2345.

REAL ESTATE LOANS

PLENTY OF MONEY QUICK ACTION
BRODIE & COLBERT
1707 Eye st Realtors. Natl. 8875

WE BUY 1st deed of trust notes on vacant grounds, building lots and acreage; also buy second deed of trust notes on improved property. Fulton R. Gordon, Continental Trust Bldg. District 8231.

OFFICES AND STUDIOS

NEWLY furnished 2-room suite, Wilkins Bldg.; also desk space Woodward Bldg. Apply 303 Woodward Bldg.

SUBURBAN FOR SALE

3 acres, 4-room house, several chicken houses; car station; near Falls Church. Easy terms, $2,600.
4-room house, ¼ acre; any terms, $1,300.
DESHAZO & McNAB,
Bond Bldg. Nat. 3934.

APARTMENTS WANTED

FURNISHED, 1-room, kitchenette and bath, not over $35 month. Address Box 48, Washington Post.

PROPOSALS

U. S. DEPARTMENT OF AGRICULTURE, Bureau of Public Roads, Washington, D. C., January 13, 1930. Sealed bids, subject to the conditions contained herein, will be received until eleven o'clock a. m. February 20, 1930, and then publicly opened, for furnishing all labor and materials and performing all work for Unit III of the Mount Vernon Memorial Highway. Duplicate copies are not required. Unit III begins at the south end of Columbia Island, in the Potomac River, and extends to the south shore of Little Hunting Creek, being located partly in the District of Columbia, partly in Alexandria, Va., and partly in Arlington and Fairfax Counties, Va. Unit III consists of the bridges for the highway as detailed hereinafter. The bridges to be constructed under this unit have been divided into two groups. Separate bids will be received for the work embraced in each group. Bidders, if they so desire, may submit bids both for the work divided into groups and for the work as a whole, in which event the amount of the guarantee required with the bid will be not less than 20 per cent of the larger amount of the bid for the entire completed work. The right is reserved to let the work as a single contract or to award separate contracts for the work embraced in each group, as may appear to the best interest of the Government. The bids will be opened in the office of the chief, Bureau of Public Roads, U. S. Department of Agriculture. Information for bidders, together with questionnaires, may be obtained in the office of the Bureau of Public Roads, Willard Building, Washington, D. C. Completed questionnaires covering experience and financial statement of the contractor must be submitted to the chief, U. S. Bureau of Public Roads, not later than February 13, 1930. Bids will not be considered from bidders who fail to submit these questionnaires, nor from bidders who fail to establish to the satisfaction of the contracting officer ability, as indicated by the questionnaires, to satisfactorily undertake and complete the work. Bidders must submit with their bids a plan and equipment questionnaire showing in complete detail the proposed manner of handling the contract, the organization of forces, the equipment and equipment layout, camp set-ups and other pertinent information. Failure to submit this questionnaire properly executed will be sufficient grounds for considering the bid irregular. The bridges and incidental work embraced in Group 1 are: Underpass south end of Highway Bridge, bridge over Boundary Channel, new abutment for Highway Bridge, underpass R. F. & P. Railroad, bridge over Roaches Run and alterations to Highway Bridge. The approximate quantities of each item of work are as follows: Item 1, quantity, 11,650 cu. yds.; description, unclassified excavation. 2, 10,640 cu. yds., unclassified excavation for structures; 4, 5,550 cu. yds., foundation fill; 5, 10,550 cu. yds., Class "A" concrete; 6, 1,840 cu. yds., Class "B" concrete; 7, 2,730 cu. yds., Class "S" concrete; 8, 1,222,000 lbs., reinforcing steel; 9, 585,700 lbs., fabricated structural metal; 11, 445 cu. yds., dimensioned masonry; 12, 605 cu. yds., stone masonry; 15, 132,170 lin. ft., timber piles; 18, 6,280 tons, riprap stone; 21, 930 sq. yds., membrane waterproofing with mortar protection; 22, 370 sq. yds., membrane waterproofing with asphalt plank protection; 23, 13,100 sq. yds., damp-proofing; 24, 110 cu. yds., gravel sheathing; 25, 2,400 lbs., copper flashing; 26, 250 sq. yds., bush hammered finish; 27, 120 cu. yds., ballast; 28, 1,380 lin. ft., fiber ducts; 29, miscellaneous work; 30, detour trestle; 31, removal of truss spans; 32, removal of pier and abutment. The bridges and incidental work embraced in Group 2 are: Overpass proposed airport entrance, bridge over Four Mile Run, overpass Southern Railway industrial track, bridge over Hunting Creek, Wellington underpass, overpass Fort Hunt, Va., and bridge over Little Hunting Creek. The approximate quantities of each item of work are as follows: Item 2, quantity, 7,680 cu. yds.; description, unclassified excavation for structures. 3, 31,260 cu. yds., special excavation for structures; 4, 21,950 cu. yds., foundation fill; 5, 10,580 cu. yds., Class "A" concrete; 6, 1,000 cu. yds., Class "B" concrete; 7, 3,230 cu. yds., Class "S" concrete; 8, 1,038,000 lbs., reinforcing steel; 9, 9,200 lbs., fabricated structural metal; 10, 1,300 lbs., bronze bearing plates; 11, 385 cu. yds., dimensioned masonry; 12, 890 cu. yds., stone masonry; 13, 70 cu. yds., brick masonry; 14, 5 cu. yds., coping for brick masonry; 15, 134,890 lin. ft., timber piles; 16, 10,440 lin. ft., concrete piles; 17, 57,000 ft. B. M., timber foundation ties; 18, 16,650 tons, riprap stone; 19, 5,000 ft. B. M., timber bridge railing; 20, 1,250 sq. yds., membrane waterproofing; 21, 5,470 sq. yds., membrane waterproofing with mortar protection; 23, 5,200 sq. yds., damp-proofing; 24, 280 cu. yds., gravel sheathing; 25, 1,520 lbs., copper flashing; 26, 60 sq. yds., bush hammered finish; 28, 50 lin. ft., fiber ducts. The approximate quantities for the entire work are the summation of the items and quantities contained in the tabulations for the two groups of work. Where copies of plans are furnished bidders, a deposit of $30 will be required to insure their return. All checks should be made payable to A. Zappone, disbursing clerk, U. S. Department of Agriculture. If within fifteen days after opening bids plans are not returned, the deposit will be forfeited to the Government. Guarantee will be required with each bid as follows: In the sum of not less than 20 per cent of the total amount bid for the entire work. If certified check is furnished it should be made payable to A. Zappone, disbursing clerk, U. S. Department of Agriculture. Performance bond will be required as follows: In the sum of 100 per cent of the total amount bid for the entire work. Performance must begin within fifteen calendar days after date of receipt of notice to proceed and must be completed within 460 calendar days from that date, except that the superstructure of the underpass R. F. & P. Railroad must be ready for the laying of the railroad tracks on November 1, 1930. Liquidated damages for delay will be as follows: For the work embraced in Group 1, the amount of $150 for each calendar day of delay until the work is completed and accepted. For the underpass R. F. & P. Railroad, the amount of $50 for each calendar day of delay after November 1, 1930, until the superstructure is ready for the laying of the railroad tracks. For the work embraced in Group 2 the amount of $150 for each calendar day of delay until the work is completed and accepted. For the entire work awarded as a single contract the amount of $300 for each calendar day of delay until the work is completed and accepted. For the underpass R. F. & P. Railroad the amount of $50 for each calendar day after November 1, 1930, until the superstructure is ready for the laying of the railroad tracks. Partial payments will be made as stipulated in the specifications. Article on patents will be made a part of the contract. Bids must be submitted upon the Standard Government Form of Bid and the successful bidder will be required to execute the Standard Government Form of Contract for Construction. The right is reserved, as the interest of the Government may require, to reject any and all bids, to waive any informality in bids received, and to accept or reject any items of any bid, unless such bid is qualified by specific limitation. Envelopes containing bids must be sealed, marked, and addressed as follows: "Bid for Unit III, Mount Vernon Memorial Highway, Bureau of Public Roads, U. S. Department of Agriculture, Washington, D. C. To be opened at 11 a. m. February 20, 1930. Submitted by ———"
(Name of Contractor.)
THOS. H. MacDONALD, Chief of Bureau.
ja 15,18,25,f 1,8,15

TRUSTEES' SALES.

DISTRICT SALES TODAY.

Brick dwelling, 1223 N street northwest. Parts of lots 4, 6 and "A" of square 280. Residential 60-foot "C" area. Sold subject to a first trust of $9,000. Terms of sale, balance over trust in cash, deposit $300. Sale in front of the premises at 2 p. m. Thomas J. Owen & Son, auctioneer.

Two three-story dwellings converted into an apartment building containing twelve apartments, 1758 and 1760 O street northwest. Lot 820 in square 156. Residential 60-foot "C" area. Lot contains 5731 square feet assessed at $20,059, improvements assessed at $39,000. Terms of sale, one-third of the purchase money to be paid in cash, balance in equal installments, due in one and two years. Deposit $2,500. Sale in front of the premises at 4:30 p. m. Thomas J. Owen & Son, auctioneer.

Two-story brick dwelling, 1827 Ninth street northwest. Part of original lot 4 in square 394. First commercial 60-foot "C" area. Terms of sale, all cash. Deposit $300. Sale in front of the premises at 4 p. m. Adam A. Weschler, auctioneer.

Brick dwelling, 1404 Eleventh street northwest. Lot 33 in square 312. First commercial 60-foot "C" area. Lot contains 728 square feet assessed at $1,966, improvements assessed at $4,100. Terms of sale, all cash. Deposit $300. Sale in front of the premises at 4 p. m. Thomas J. Owen & Son, auctioneer.

SALES JANUARY 14.

Detached dwelling, 4506 Dix street northeast. Sold to Ernest A. Thomas.
Brick dwelling, 2609 Eleventh street northwest. Sold to J. Hawley Smith.
Dwelling, 201 Seventeenth street southeast. Sold to Benjamin Schlesser.

Daily Legal Record

TUESDAY, JANUARY 14, 1930.
COURT OF APPEALS.
No session. Adjourned from day to day.

DISTRICT SUPREME COURT.

CIRCUIT COURT 1—Mr. Justice Frederick L. Siddons, presiding; William W. Stickney, clerk.
No. 74271. Thomas M. Holt vs. Washington Terminal Co.; trial resumed and jury respited. Attys., Webb and Hornstein—Hamilton & Hamilton.
Assignment for Wednesday, January 15: No. 133. Holt vs. Washington Terminal Co. (on trial); Attys., Webb—Hamilton & Hamilton.
No. 159. Larsen vs. Torillo. Attys., Douglas, Obear & Douglas—Whiteford, Emerson.
No. 165, 242, 335. Lipkin vs. Cohn. Attys., Stearman & Stearman—Clarke.
No. 209. Kraft vs. Schwartz. Attys., Jackson, Krupsaw—Smith.
No. 65. McCarthy vs. Ballinger. Attys., Rover, Gallagher—Wenqell.
No. 76329. Republic Oil Co. vs. Inoff. Attys., Tepper—Hollander.
No. 74937. Blethyn vs. Rinaldi. Attys., Woodard—Lemm.

CIRCUIT COURT 2—Mr. Justice Jennings Bailey, presiding; Fred C. O'Connell, clerk.
No. 74394. Lucy W. Crawford vs. Grace Porter Hopkins; trial resumed and jury respited. Attys., Lambert & Yeatman, George D. Horning—Easby-Smith, Pine & Hill.
Nos. 77470 and 77471. Lois Duvall et al. vs. Northwestern Bottling Co.; default and inquisition set aside each case with leave to file pleas forthwith. Attys., Peyser, Edelin & Peyser for plaintiff.
No. 74740. Thos. F. Dukes vs. W. H. Hottel; motion for new trial filed. Attys., M. J. Lane, H. M. Welch—Burkart & Quinn.
Assignment for Wednesday, January 15: No. 310. Crawford vs. Hopkins (on trial). Attys., Lambert, Yeatman, Horning—Easby-Smith, Pine & Hill.
No. 304. Alberti Carleton & Co. vs. Northern Building Investment Co. Attys., Farrington, Warner—Vandoren, Rafferty & Rogers.
No. 332. Zirkle vs. Daly. Attys., Bell, Marshall, Rice & Carmody—Krupsaw.
No. 192. Pleasure vs. Crawford. Attys., O'Shea, Burnett—Hogan, Jones, Guider, Peelle.
No. 354. Leon vs. Ullman. Attys., Simon, Koenigsberger, Young & Brez—Offutt, Snyder.
No. 77456. Smith vs. Cobb. Attys., Purcell—Houston & Houston.

EQUITY COURT 1—Mr. Justice Wendell P. Stafford presiding. Russell P. Belew, clerk.
No. 48159. Dorothy Reed vs. Earnest P. Reed; continued to January 20. Attys., Jos. C. Turco, A. M. Nevasier.
No. 47125. Kate M. Statter vs. Mary E. Killian; trustee authorized to make investment. Atty., C. B. Bauman.
Assignment for Wednesday, January 15: No. 45592. Miller's National Federation vs. Federal Trade Commission. Attys., Rogers, Foster, Loos—Busick, Clark.

EQUITY COURT 2—Mr. Justice Alfred A. Wheat presiding. Harry B. Dertzbaugh, clerk.
No. 47852. Mary Edna Reed vs. Geo. Elmer Reed; interlocutory decree for divorce. Attys., H. M. Fowler—W. N. Tobriner.
No. 25126. Luther S. Fristoe vs. Washington Loan & Trust Co.; reference to auditor. Attys., Mackall & Mackall—Arthur Peter.
No. 12536. Lunacy in re Joseph Potter; auditor's report confirmed. Atty., Lucien H. Mercier.
No. 8520. Lunacy in re George J. Hoppe; investment authorized. Atty., H. T. Jones.
No. 11800. Lunacy in re John Cross; Bertha I. Gross appointed committee; bond, $1,000. Atty., H. T. Jones.
No. 48779. Sarah A. Hall vs. Fanney Miller, trustee, et al.; decree dismissing bill. Atty., Geo. C. Gertman.
No. 50606. Wm. Park Irving vs. Martha Irving; order of publication. Atty., Geo. C. Gertman.
No. 49560. Edith Chapman vs. Carl Gillispie et al.; sale confirmed. Atty., Geo. C. Gertman.
No. 50430. Fred A. Smith vs. Proctor L. Dougherty; final decree canceling assessments. Atty., F. J. Ehrhardt.
No. 907. In re Adoption of Bertha T. Lee; decree legalizing adoption. Atty., A. S. Pinkett.
Assignment for Wednesday, January 15: Nos. 50618, 50619. Capital Traction Co. and Washington Railway & Electric Co. vs. Public Utilities Commission. Attys., Dunlop, Bowen—Bride, West.
No. 48. Ray vs. Gebest (on hearing). Attys., Binford, Gibbs—Hufty.
No. 50. Ray vs. Wedderburn. Attys., Binford, Bird—Hufty.
No. 138. U. S. vs. Javier. Attys., Rover—Peyser.
No. 146. Fleming vs. Schwartz. Attys., Hamilton & Hamilton—Ottenberg.
No. 136. Krauss vs. Krauss. Attys., Marshall—Martin.
No. 128. Miles vs. Miles. Attys., Scott—Clarke.
No. 132. Staley vs. Staley. Attys., Scott—Lane.
No. 58. Walshe vs. Carroll. Attys., Boyd, Marshall—Lambert, Yeatman.
No. 49888. Thomas vs. Thomas. Atty., Costigan.
No. 134. Hill vs. Hill. Attys., Canfield—Frey.
At 3 p. m.:
No. 50056. Fogelman vs. Fogelman. Attys., Jones—Lichtenberg.

BANKRUPTCY COURT—Mr. Justice Wendell P. Stafford presiding; Russell P. Belew, clerk.
No. 2221. In re David Cohen; order confirming composition. Atty., Hyman M. Goldstein.
No. 2265. In re George J. Moss; adjudication and reference to Fred J. Eden, referee. Atty., L. A. Widmayer.
No. 2209. In re Katharine F. Goff; reference to referee. Atty., Harry A. L. Barker.

DISTRICT COURT—Mr. Justice Alfred A. Wheat presiding; Harry B. Dertzbaugh, clerk.
No. 1947. In re Van Ness street; verdict of jury confirmed. Attys., A. H. Bell, jr., W. W. Bride, et al.

PROBATE COURT—Mr. Justice Peyton Gordon presiding.
Estate of James Hall; will filed dated June 3, 1929.
Estate of William Patrick Lambert; will filed dated July 6, 1929.
Estate of Edward Stephens; letters of administration granted to Thomas Edward Stephens; bond, $1,500. Atty., Leo P. Harlow.
Estate of Estelle Robertson; will admitted to probate and letters testamentary granted to John C. Foster; special bond, $1,000. Atty., Philip Wagshal.
Estate of Thomas J. Matthews; letters of administration granted to J. Wilson Ryon; bond, $4,000. Atty., William A. Coombe.
Estate of Mary Keefe; letters of administration granted to Thomas J. Keefe; special bond, $1,000. Attys., Toomey & Toomey.
Estate of Peter S. Michie; letters of administration granted to George W. Schneider, jr.; bond, $1,500. Attys., Lyon & Lyon.
Estate of Babe L. Day; letters of administration granted to Charles E. Robinson; bond, $1,000. Atty., C. E. Robinson.
Estate of Francis T. Bowler; will admitted to probate and letters testamentary granted to Victor Robert Beauchamp; special bond, $2,000. Atty., James Sherier.
Estate of Karl A. Strauss; letters of administration granted to Louise S. C. Williams; bond, $7,000. Atty., H. W. Syfris.
Estate of Thomas A. Weedon; will admitted to probate and letters testamentary granted to National Savings & Trust Co. Atty., Frank Stetson.
Estate of Mary Frances Smith; will admitted to probate and letters testamentary granted to Washington Loan & Trust Co. Attys., Arthur Peter, W. H. Baden.
Estate of Kate H. Eckfeldt; will admitted to probate and letters testamentary granted to Washington Loan and Trust Co. Attys., Arthur Peter, W. H. Baden.
Estate of Elizabeth L. McCauley; will admitted to probate and record only. Atty., Roger O'Donnell.
Estate of Lawrence R. Dorsey; sale authorized. Atty., F. L. Neubeck.
Estate of David E. McComb; sale authorized. Atty., Frank Stetson.
Estate of Henry C. Yarrow; sale authorized. Atty., Frank Stetson.
Estate of Raymond W. Dodd; Wade H. Mitchell appointed guardian ad litem.
Estate of Virginia Davidson; Elizabeth C. Harris appointed guardian ad litem.
Estate of George H. Harris; reference to auditor. Atty., David L. Riordan.
Estate of William Reed George; petition for probate of will and codicil and letters testamentary. Atty., J. W. Kimbel.
Estate of William J. Quinlan; petition for letters of administration. Atty., J. C. Hayes.
Estate of William A. Orton; will filed dated February 15, 1916.
In re Katie Feldstone et al.; National Savings & Trust Co., guardian. Atty., J. B. Stern.
Estate of James E. Kennedy; petition for ancillary letters of administration. Atty., G. H. Calvert, jr.
Estate of Flora Marie McDermott; petition for ancillary letters testamentary. Atty., A. G. Rutherford.
Estate of Sarah B. Hafleigh; petition for probate of will and letters testamentary. Attys., Arthur Peter, W. H. Baden.
Estate of Jane R. Matheny; exceptions overruled and auditor's report confirmed; petition to remove administrator dismissed. Atty., W. H. Labofish.
Estate of William Alexander Cooper; petition for letters of administration. Attys., Arthur Peter, W. H. Baden.
Estate of Mary Eliot Moran; petition for probate of will and letters testmaentary. Atty., T. S. Holland.
Estate of Fannie B. Lawson; petition for probate of will and letters testamentary. Atty., S. D. Matthews.
Estate of S. B. Mercier; will filed dated April 13, 1929.

CRIMINAL COURT 1—Mr. Justice Peyton Gordon presiding; M. Lee Ashford, clerk.
No. G. J. 6964. U. S. vs. James M. Kelly; housebreaking; recognizance $1,000, Isaac B Jones, surety, taken.
No. 48581. U. S. vs. Lee Cuen Sing; murder first degree; defendant committed.
No. 48804. U. S. vs. Samuel J. Henry et al.; violation section 215 criminal code; joinder in issue on replications to pleas in abatement filed. Attys., Lambert & Yeatman, George D. Horning, jr.
No. 48375. U. S. vs. Samuel H. Friend; false pretenses; trial resumed and verdict. Attys., T. Morris Wampler, Joseph C. Turco.
No. 48853. U. S. vs. Val Johnson; carnal knowledge; defendant committed and surety exonerated upon surrender of defendant.
No. G. J. 6828. U. S. vs. Arthur G. Hurley and Mark Anthony Tyndall; prohibition act; recognizance $2,000 each, Milton S. Kronheim, surety, taken.
No. G. J. 6918. U. S. vs. Severance A. Farmer; housebreaking; recognizance $1,000. Milton S. Kronheim, surety, taken.
Assignment for Wednesday, January 15—U. S. vs. Samuel H. Friend; U. S. vs. Joe Pollard and Albert King; U. S. vs. Alfred Scott Aldridge; U. S. vs. Joe Rousey; U. S. vs. James Beach; U. S. vs. Mary E. Jones.

CRIMINAL COURT 2—Mr. Justice William Hitz, presiding; William S. Adkins, clerk.
No. 48836. U. S. vs. Max Rubin and Benjamin Rubin; conspiracy; nolle prosequi entered as to Benjamin Rubin; jury sworn as to Max Rubin and cause given to jury. Atty., Paul Lichtenberg.
No. 48588. U. S. vs. Raymond Watson; nonsupport; nolle prosequi entered. Atty., George Parker.
No. 48884. U. S. vs. Albert Zaleskas; joy riding; plea guilty entered; sentenced to jail for 60 days. Atty., Goldie S. Paregol.
Assignment for Wednesday, January 15: U. S. vs. Max Rubin; U. S. vs. Harry L. Gilbert; U. S. vs. Jean Dunning and Fred Dunning; U. S. vs. Albert Zaleskas; U. S. vs. Richard Allen Crymes; U. S. vs. Edward Green; U. S. vs. Clifton R. Snowden; U. S. vs. William Jamison; U. S. vs. Tessie Richards; U. S. vs. Lillian Williams.

COURT OF CLAIMS OF UNITED STATES.
Present: Hon. Fenton W. Booth, chief justice; and Hons. Samuel Jordan Graham, William R. Green, Benjamin H. Littleton and Thomas S. Williams, judges.
Admitted to practice, R. P. Herzog, Esq.
Case submitted—J-183. Warren Tool & Forge Co., Inc. Cases argued and submitted—J-229. E. J. Kelly, trustee, by Walter E. Ernest and Benjamin P. Pettus for plaintiff and Capt. William P. Montgomery, U. S. A. and Dan M. Jackson for defendant; B-129. Harry F. Waite, by O. Ellery Edwards for plaintiff and P. M. Cox for defendant; J-71. First National Bank of Chicago, by Harold V. Amberg for plaintiff and H. A. Cox for defendant.
Trial calendar for Wednesday, January 15: J-244. James A. Samouce; C-19. Wyckoff Pipe & Creosote Co., Inc.; J-201. P. L. Mann; J-388. Andrews Steel Co., Inc.; J-653. D. W. Elmhurst, extx.; K-65. Roberts Sash & Door Co.; K-96. Augustine W. Rieger; D-508. Wheeling Mold & Foundry Co.; J-151. Atlas Powder Co., a corporation; F-54. Cedar Street Warehouse & Storage Co.

U. S. COURT OF CUSTOMS AND PATENT APPEALS.
Present: Presiding Judge William J. Graham and Associate Judges Oscar E. Bland, Charles S. Hatfield, Finis J. Garrett and Irvine L. Lenroot.
Fred L. Chappell, of Kalamazoo, Mich.; Frank E. Livermore, jr., of Grand Rapids, Mich.; Howard W. Hodgkins, Howard Somervell, Louis Robertson and Arthur H. Boettcher, of Chicago, Ill.; Delos G. Haynes, of St. Louis, Mo.; Edwin L. Garvin, of New York City, and Hartwell Balcon and William D. Shoemaker, of Washington, D. C., were admitted to practice.
Patent appeals:
No. 2205. Ex parte Vincent J. Burnelli; improvement in airplanes; argument commenced by Mr. W. Hastings Swenarton for the appellant, continued by Mr. T. A. Hostetler for the Board of Patent Appeals, and concluded by Mr. Edwin Louis Garvin for the appellant.
Nos. 2214 and 2215. Philip Fritz vs. Harold A. Hawn, and Harold A. Hawn vs. Philip Fritz; ice-cream cabinet; argued by Mr. Frank E. Livermore, jr., for Philip Fritz, and by Mr. F. L. Chappell for Harold A. Hawn.
No. 2217. Ex parte George Langford; improvement in method of treating work rail joints; argued by Mr. Henry H. Babcock for the appellant, and by Mr. T. A. Hostetler for the Board of Patent Appeals.
No. 2242. Ex parte Arthur C. Davenport; improvement in sign characters; argued by Mr. Henry H. Babcock for the appellant, and by Mr. T. A. Hostetler for the Commissioner of Patents.

LAWSUITS.
No. 77593. William H. James vs. Benjamin R. Buck, &c.; account, $2,039.11. Attys., Whiteford, Marshall & Hart.
No. 77593. Women's Universal Alliance, Inc., vs. S. Hurok; debt, $5,000. Attys., W. E. Richardson, F. L. Neubeck.
No. 77595. George W. Livingood vs. Manhattan Laundry Co.; note, $3,600. Attys., Loving & Hamner.

MECHANIC'S LIENS.
No. 13289. The Home Decorators Corp. vs. Flora B. Taylor; 3548 Hertford pl. nw., $113.
No. 13290. Security Finance Corp., assignee M. F. Hamberger, vs. Antonio Cella; 143 S st. ne., $315.
No. 13291. Same, assignee Penn Improvement & Elec. Co. vs. Annie May Hurley; 829 13th st. ne., $150.
No. 13292. Same, assignee National Decorating Co. vs. Samuel E. and Annie C. Martin; 703 Varnum st. nw., $135.
No. 13293. Same, assignee Roy Ford vs. Charles W. and Mary Crawford; 1328 E st. se., $152.80.
No. 13294. Same, assignee J. Russell Sears vs. James B. and Katie Kessler; 5300 Illinois ave. nw., $220.
No. 13295. Same, assignee of Capital Contracting Co. vs. Dius and Maggie Booker; 2222 13th st. nw., $252.
No. 13296. Same, assignee Allied Asphalt Products Co. vs. Gertrude C. Taylor; 1423 Belmont st. nw., $620.73.
No. 13297. Same, assignee James C. Robey vs. Rose C. Tillingast; 1338 Emerson st. ne., $347.51.
No. 13298. Same, assignee F. M. Amberger vs. Richard Wm. and Nancye Loriaberg; 1741 Que st. nw., $542.
No. 13299. Same, assignee E. Shields Co. vs. Oswald T. and Goldie V. Fallin; 3300 5th st. se., $420.
No. 13300. Same, assignee vs. James E. and Alberta C. Broady; 718 7th st. se., $256.
No. 13301. Peter Vanderloo vs. George LeRoy and Irene W. Dansdale; 5606 Chevy Chase Parkway, $104.96. Atty., Cyril S. Lawrence.
No. 13302. General Heating Co. vs. J. Elmer Smithson; lot 9, square 1019, $438.
No. 13303. Joseph K. Fineran vs. Max Needle; 340 10th st. se., $255.

EQUITY SUIT.
No. 50718. Eva M. Henderson vs. Edwin C. Henderson; limited divorce. Atty., Henry Gilligan.

BANKRUPTCY PETITION.
No. 2265. In re George J. Moss; voluntary action; assets, $7,174.50; liabilities, $113,571.44. Atty., L. A. Widmayer.

AUCTION SALES

THOS. J. OWEN & SON, AUCTIONEERS.
1431 Eye Street N. W.

TRUSTEES' SALE OF VALUABLE TWO-STORY BRICK DWELLING BEING PREMISES NO. 607 SIXTH STREET NORTHEAST.
By virtue of a certain deed of trust duly recorded, in liber No. 6322, folio 495 et seq., of the land records of the District of Columbia, and at the request of the party secured thereby the undersigned trustees will sell, at public auction, within the office of Thos. J. Owen & Son, 1431 Eye street northwest, on MONDAY, THE TWENTIETH DAY OF JANUARY, A. D. 1930, AT TWO O'CLOCK P. M., the following-described land and premises, situate in the District of Columbia, and designated as and being lot 208 in Hannan's subdivision of lots in square 860, as per plat recorded in the office of the surveyor for the District of Columbia in liber 22 at folio 96.
TERMS: Sold subject to a prior deed of trust for $3,750.00, further particulars of which will be announced at time of sale; the purchase price above said trust to be paid in cash. A deposit of $300.00 required. Conveyancing, recording, etc., at purchaser's cost. Terms to be complied with within thirty days, otherwise deposit forfeited and the property may be advertised and resold at the discretion of the trustees.
JOHN C. WEEDON,
D. R. WEEDON,
P-Jan9,11,13,15,17,20. Trustees.

THOS. J. OWEN & SON, AUCTIONEERS.
1431 Eye Street N. W.

TRUSTEES' SALE OF TWO VALUABLE TWO-STORY BRICK DWELLINGS, BEING PREMISES 1003 F STREET NORTHEAST, AND 1007 F STREET NORTHEAST.
By virtue of a certain deed of trust duly recorded in liber No. 5341, folios 26 and 38 et seq., of the land records of the District of Columbia, and at the request of the party secured thereby, the undersigned trustees will sell, at public auction, within the office of Thos. J. Owen & Son, 1431 Eye street northwest, on MONDAY, THE TWENTIETH DAY OF JANUARY, A. D. 1930, AT TWO O'CLOCK P. M., the following-described land and premises, situate in the District of Columbia, and designated as and being lots 19 and 21 in Vincent W. Kramer's subdivision of lots in square 961, as said subdivision is recorded in the surveyor's office of the District of Columbia in book 75, page 55. Subject to a perpetual right of way as described in said deeds of trust.
TERMS: Each sold subject to a prior deed of trust for $4,250.00, further particulars of which will be announced at time of sale; the purchase price above said trust to be paid in cash. A deposit of $300.00 required on each parcel. Conveyancing, recording, etc., at purchaser's cost. Terms to be complied with within thirty days, otherwise deposit forfeited and the property may be advertised and resold at the discretion of the trustees.
JOHN C. WEEDON,
CHARLES J. WEEDON,
P-Jan9,11,13,15,17,20. Trustees.

Trans-Siberian Railway Reopened.
Harbin, Manchuria, Jan. 14 (A.P.). The first train from Vladivostock, eastern terminus of the Trans-Siberian Railway route, that has reached here since the outbreak of the Russo-Chinese dispute last spring arrived in Harbin yesterday. The normal schedule will probably be resumed this week.

L. L. PERKINS
I WILL BOND YOU
United States Fidelity & Guaranty Co.
Phone National 0813. Southern Bldg.

BANKRUPTCY NOTICE

IN THE SUPREME COURT OF THE District of Columbia, holding a Bankruptcy Court. In the matter of William Ernest Schaaff, Bankrupt. In Bankruptcy, No. 2235. Notice is hereby given that the above-named bankrupt has filed his petition praying for a discharge from all his debts in bankruptcy, and that his creditors and other persons in interest are required to enter their appearance in opposition, if any so desire, in the clerk's office of said court on or before the 12TH DAY OF FEBRURARY, A. D. 1930. FRED J. EDEN, Referee in Bankruptcy. 15

IN THE SUPREME COURT OF THE District of Columbia, holding a Bankruptcy court. In the matter of Norman E. F. Meekins, Bankrupt. In Bankruptcy, No. 2240. Notice is hereby given that the above-named bankrupt has filed his petition praying for a discharge from all his debts in bankruptcy, and that his creditors and other persons in interest are required to enter their appearance in opposition, if any so desire, in the clerk's office of said court on or before the 12TH DAY OF FEBRUARY, A. D. 1930. FRED J. EDEN, Referee in Bankruptcy. 15

SCHOOLS AND COLLEGES

WOOD'S SCHOOL
311 EAST CAPITOL ST.
All Commercial Branches.
Now is a good time to enroll for either day or evening sessions.
Telephone Lincoln 0038.

LEARN ANOTHER
LANGUAGE
By our easy conversational method, famous for 51 years. Private or class instruction. Moderate rates.
Present this advertisement for free trial lesson.
Berlitz School of Languages
1115 Conn. ave. Tel. Decatur 2032.

STEAMSHIPS

CRUISES
HAVANA · NASSAU · BERMUDA
11 days—$175 (up) Red Star Line
Lapland (28,200 tons)
Sails January 25; February 8, 22; March 8.
Stopovers arranged.
Also bookings to Havana—$85 one way

MEDITERRANEAN
By White Star—46 Days
Calling at the principal ports of tourist interest. $695 (up), 1st class—$420 Tourist 3rd Cabin; both including shore excursions. S. S. Laurentic February 27—S. S. Adriatic January 18, March 8.

White Star liner Homeric under charter to Thos. Cook & Son—To Mediterranean Jan. 25. White Star liner Calgaric under charter to Boring's Travel Service—To West Indies Jan. 18—To Mediterranean Feb. 15.

WHITE STAR LINE
RED STAR LINE
INTERNATIONAL MERCANTILE MARINE COMPANY
For information address R. M. HICKS, Mgr., 1419 G St. N.W., Washington, D. C., or any authorized steamship agent.

TRAVEL

BERMUDA
Our new illustrated Folder with full information about BERMUDA, its varied climatic, recreational and social attractions—including all winter and spring sailing schedules will be sent you promptly on request.
All-Expense Tours of various durations
THOS. COOK & SON
Washington Loan & Trust Co.
9th and F Streets

NEWS OF LATEST HAPPENINGS IN MARYLAND AND VIRGINIA

RICHMOND PREPARES FOR INAUGURATION

Mass of Legislation Marks Close of Regime of Gov. Byrd.

SALARY BILL IS SIGNED

Special to The Washington Post.

Richmond, Jan. 14.—Signing of two bills validating a $750,000 bond issue for the City of Alexandria, a bill giving a salary increase from $5,000 to $10,000 to the incoming governor and the proposal of one bill to establish a State constabulary and another to create a Potomac River commission marked the closing day of the administration of Gov. Harry Flood Byrd, who tomorrow will turn over the reins of government to Dr. John Garland Pollard, of Williamsburg.

The inauguration ceremony will take place at the capitol shortly after noon in the presence of the Virginia Assembly and thousands of Virginians who are arriving here tonight for the event, which will be marked with military pomp and pageantry. A parade will be reviewed after the inaugural address is made, and then Gov. Pollard will go to the executive mansion, while Gov. Byrd, without the aid of chauffeur, will drive his own automobile, containing his family, back to his home near Berryville.

The bill that proposes the creation of a commission to study affairs concerning the Potomac River would allow such a commission to negotiate with similar groups from West Virginia, Maryland and Federal authorities regarding the building of water power and flood control dams along the stream in which Virginia has riparian rights, but over which it exerts no control, its jurisdiction ending at low water mark.

Commission for Negotiations.

Many questions of property damage and the like are expected to arise and this commission would be empowered to make negotiations and agreements which would be binding only on authority of the General Assembly. Sponsors of the bill are Delegates Hugh Reid, Arlington; J. Fred Birrell, Alexandria; D. M. Chichester, Stafford; L. L. Freeman, Fairfax; Charles E. Stuard, Westmoreland, and Joseph S. Denny, Clarke.

Dr. J. W. Witten, of Tazewell, proposes in his State constabulary bill to form a more effective and less expensive law-enforcement body by organizing "a vast, unorganized and inefficient army," and having the officers of it care for the duties now taken care of by prohibition inspectors, forest wardens, game wardens, oyster inspectors and the State motor traffic policemen.

R. Dixon Powers, of Henrico County, introduced a bill in the House that would prohibit persons convicted of transporting liquor from operating an automobile for a period of one year from the date of conviction and would provide as a penalty for violation a fine of from $50 to $500.

Inauguration Centers Interest.

Chief interest of the day, however, was centered on the inauguration when Harry Flood Byrd will stand on the steps of Virginia's historic capitol, built on Schockoe Hill, owned originally by William Byrd, his ancestor, and disposed of by him in a lottery, and turn over the reins of government to John Garland Pollard, whose ancestor, Christopher Robinson, back before there was a republic, helped found the College of William and Mary at Williamsburg.

Thus will history and names long linked with Virginia's aristocracy blend in the inaugural ceremony, where a farmer, who has wrought wonders as a statesman, will step down for a college professor, who has fought a bitter, bone-dry fight to the highest post in the gift of his fellow citizens, and who was elected governor by a majority of nearly 70,000, a Democratic record.

The inaugural stand is built on the south portico of the capitol overlooking the river called "Powhatan," now the James, which was first navigated by white man when Capt. John Smith came up from Jamestown in search of the Northwest passage to the riches of the Indies. The capitol itself is built on plans drawn originally by Thomas Jefferson, who was then in France.

Elaborate Preparations Made.

Elaborate preparations have been made for the inauguration, which, however, will be simple in its execution. Gov. Byrd will meet the governor-elect and lieutenant governor-elect, James H. Price, at the John Marshall Hotel, and with a legislative committee, Lieut. Gov. J. E. West and a military escort, will come to the capitol with him.

At 12:15 o'clock the oath of office will be administered to the new governor by Chief Justice Robert R. Prentis of the supreme court of appeals, and immediately afterward Gov. Pollard will deliver his inaugural address.

Meanwhile, the parade will be standing at rest on Grace street. It will move forward through the historic capitol grounds to be reviewed as the ceremonies end. Gov. Pollard later in the day will be host at open house in the executive mansion at a reception, his daughter, Miss Suzanne Pollard, acting as hostess with him. Mrs. Pollard being an invalid, confined to her rolling chair, Miss Pollard will act as hostess for her father throughout the administration.

Interest in Recommendations.

Indorsement of the Byrd policies, program of progress and all, by Gov.-elect Pollard, has taken some of the expectancy out of the situation. There is, however, the usual interest in what specific recommendations may be made.

The House and the Senate will occupy the rostrum with the departing and incoming governors and the special committee that has been named from the two branches to escort the governors to the rostrum include Senator Saxon W. Holt, president pro tem. of the Senate; Senator B. F. Buchanan, of Smyth; Senator Lloyd E. Warren, of Portsmouth; Senator Edwin S. Reid, of Chatham; Senator William East, of Churchville; J. Sinclair Brown, of Roanoke County, speaker of the House of Delegates; and Delegates Ashton Dovel, of Williamsburg; George B. Collings, of Newport, News; Mrs. C. C. White, of Mathews; E. B. Jones, of Highland; K. E. Harman, of Pulaski, and Nehemiah Kelly, of Shenandoah.

Both branches of the Assembly adjourned this afternoon to meet tomorrow morning at 11 o'clock for the inauguration ceremonies, after which adjournment will be taken until Thursday. Little work is scheduled for Thursday except the 3 p. m. order for a joint caucus for the election of two judges for the Supreme Court of Appeals bench. On Friday the Legislature will go to Washington as guests of the Alexandria, Arlington and Fairfax Chambers of Commerce, and with Gov. Pollard attend a meeting of the National Park and Planning Commission.

RETIRES TODAY

GOV. HARRY F. BYRD.

VIRGINIA ICE PLANT OFFICIALS GATHER

Convention Today to Hear Addresses by Leaders at Richmond.

WILL SEE INAUGURATION

Richmond, Va., Jan. 14 (A.P.).—Ben A. Ruffin, past president of the Lions International, will be among the principal speakers before the fifteenth annual meeting of the Virginia Ice Manufacturers Association to be held here tomorrow and Thursday.

Convening tomorrow morning, most of the first session will be devoted to business of the association. After election of new members and appointment of general convention committees, the convention will be adjourned at noon for a review of inaugural ceremonies coincident with the inauguration of Governor-elect John Garland Pollard.

Besides Mr. Ruffin on the afternoon program, other speakers will be M. J. O'Connell, Virginia Public Service Corporation, of Alexandria; C. B. King, of the St. Clair Ice Co., Inc., of Bellville, Ill., director of the National Association of Ice Industries and G. Gelton Wendell, of the Seaboard Public Service Co., Alexandria.

After an open discussion Thursday morning the convention will be addressed by Horace Davis, president of the Eastern Ice Association, Berlin Md., and Frank P. Evans, statistician of the Virginia Industrial Commission.

In the final session Thursday afternoon Chester Leasure, of the United States Chamber of Commerce; Mrs. John H. Dinneen, of the Richmond Ice Co.; Wilmer Stradley, president of the Diamond Ice Co., Wilmington, Del., and Norman E. Drexler, general manager of the Virginia Public Service Co., will be speakers.

Officers of the association are Charles Akers, Hopewell, president; John P. Leigh, Portsmouth, vice president, and O. A. Reardon, Alexandria, secretary-treasurer. Members of the executive committee include M. C. Elliott, M. J. O'Connell, C. O. Lam, F. W. Sanford, Harry Hammond, C. A. Paul and J. P. Leigh. Program and entertainment committees have arranged for all sessions to be held at the Jefferson Hotel.

Two Ask New Trial In Maryland Death

Charles Lewis and Leslie Clark Fight Guilty Verdict in Murder.

Special to The Washington Post.

Hagerstown, Md., Jan. 14. — Arguments for a new trial for Charles Lewis and Leslie Clark, yesterday convicted of murder in the first degree and second degree, respectively, by the court, will be heard January 20, it was announced today. Attorneys for the defense filed the motion.

The petition states that the new trial is being asked for the following reasons: That the verdict is against the evidence; that the evidence is insufficient in law to sustain the verdict; that errors were made in the rulings of the court, and that new evidence has been discovered.

In the event a new trial is denied the defense has the further recourse of appealing the verdict to the court of appeals. Attorneys for the two men would not indicate whether they would carry the case that far.

Lewis, who was sentenced to life imprisonment by Chief Judge D. Lindley Sloan immediately after the verdict was returned, showed considerabl less feeling than Clark, who was given fifteen years on the second-degree verdict.

Lightning Strikes Wire; Physician Is Shocked

Special to The Washington Post.

Lynchburg, Va., Jan. 14.—Dr. H. P. Brown, who lives a short distance west of Lynchburg, was shocked seriously this morning when lightning struck either the electric light wires or telephone leading to his office. He regained consciousness fifteen minutes later and will recover.

The storm, which occurred about 10 o'clock, was the second January thunderstorm here in 25 years, the other having occurred two years ago. The storm interrupted electric and telephone services for a short period.

Funeral Services Held For Daughter of Pastor

Danville, Va., Jan. 14.—Funeral services for Miss Mildred Turner, 16-year-old daughter of the Rev. N. C. Turner, pastor of the Whitmell Methodist Church, were held yesterday from the Whitmell Church, the services being conducted by the Rev. B. M. Becham, the Rev. O. A. Guinn and the Rev. E. L. Bain. Interment was at Swansonville.

Miss Turner died after being removed from a train on which she had been placed to be rushed to Richmond for treatment of a puzzling ailment, which has not yet been diagnosed.

Leesburg Firemen Name Heads.

Leesburg, Va., Jan. 14 (Special).—Maurice R. Lowenbach, prominent business man of Leesburg, has been reelected chief of the Leesburg Volunteer Fire Department. Mr. Lowenbach has been chief of the company for four years. Other officers are: M. E. Ball, assistant chief; James McIntosh, secretary; Joe Oliver, treasurer, and Arthur Newton, chief engineer.

BYRD REGIME CLOSES PROGRESS PROGRAM

Legislative Reforms Gain Wide Attention Outside State's Borders.

ROADS ON CASH BASIS

Richmond, Va., Jan. 14 (A.P.).—Gov. Harry F. Byrd will be just a plain citizen tomorrow afternoon.

Chief executive of the State of Virginia for four years, Gov. Byrd will turn over his office to John Garland Pollard to become a citizen, a voter and a business man. He says he does not need a vacation, but is ready to go back to his business as an apple grower and newspaper publisher.

Gov. Byrd is president of the Winchester Cold Storage Co., the largest plant for the cold storage of apples in the world. In partnership with his brother, Thomas Byrd, he is interested in a dozen apple orchards with a production of about 100,000 barrels annually. He is publisher of two daily papers—the Star at Winchester and the News-Record at Harrisonburg.

System Widely Studied.

The Byrd administration was widely hailed and studied in Virginia and other States for the reorganization of governmental machinery, reforms in taxation, constitutional revision and the new accounting system. In many respects the administration was unique.

As the governor laughingly says, he was the first Governor of Virginia to be chief executive of a "Republican" State since reconstruction.

Four years ago Gov. Byrd announced what he termed "A Program of Progress," embodying not only governmental reforms, but also the general development of the State. He sought abolition of what he considered legal barriers to progress and laid before the General Assembly and the people a number of measures he told them would encourage capital and labor already within the State and would invite new industries, new capital and new residents.

Assembly Backs Byrd.

The General Assembly aligned itself with the governor in the "Program of Progress" and largely passed the measures advocated. Constitutional amendments were necessary, and these were approved at the polls in 1928.

The results of the "program of progress" are now before the lawmakers for review in the 1930 session in the budget, the report of the State tax commission and the reports of the various State departments. Gov. Byrd also presented to the legislators a review of his administration in his annual message. These results will be closely scanned by the General Assembly in the next two months.

One of the salient features of the Byrd administration was the adoption of the segregation plan of taxation, under which the State tax on real estate and tangible personal property was repealed in 1926. C. H. Morrisett, State tax commissioner, reports that in the first two years of operation under the segregation plan a deficit in the State treasury of $1,358,000 was converted into a surplus of $2,596,000, and he estimates the surplus on March 1, 1930, the end of the fiscal year, at $4,256,956.

Tax Laws Simplified.

There was a general revision of the tax and revenue statutes in 1928, resulting in a tax code that simplified the laws and reduced the volume of statutes by approximately 50 per cent.

Gov. Byrd called an extraordinary session of the General Assembly in 1927 to take up the State administrative reorganization act and to consider the subject of constitutional revision. The reorganization act took the 85 administrative agencies, abolished some and consolidated the remainder into twelve departments besides the governor's office.

The new accounting system, now in use, was embodied in the reorganization act. At the time the act was passed 48 agencies collected State revenue and many of them disbursed a part of it. Under the accounting system adopted all State revenue is paid into the State treasury without any deductions, and all disbursements are made by the State treasurer or on warrant of the State comptroller. State revenue must now be paid directly into the treasury, whether it comes from taxation or from fees paid to institutions.

"Short Ballot" Included.

The much-discussed "short ballot" was among the changes. Gov. Pollard, under the amendment will appoint this year the State treasurer, the State superintendent of public instruction and the commissioner of agriculture. After 1932 the General Assembly may decide the manner of choosing these officials.

The Byrd administration adopted a "pay-as-you-go" policy of building roads and improving highways. On January 1, 1926, the State highway system embraced 4,800 miles, and as Gov. Byrd goes out of office tomorrow it embraces 7,032 miles, a gain of 2,232 miles in four years.

In 1926 the sum appropriated out of the State treasury for schools was $5,460,965 and in 1929 the amount was $6,439,385. The new budget raises the annual appropriation to $7,385,685, an increase of $900,000 annually.

Outside the constitutional amendments, the enactment of the county budget law in 1926 was considered by administration officials as the outstanding piece of legislation affecting county administration, with the possible exception of the act of 1926 abolishing 99 commissioners of revenue and restricting the number of commissioners to one for each county. The antilynching law enacted in 1928 was widely hailed throughout the nation. There have been no lynchings in Virginia since its enactment.

A State commission on conservation and development was established. A State advertising fund was created and through the conservation and development commission the State was advertised to the nation. The commission has aided in the establishment of such projects as the Shenandoah National Park, and the existence of a large surplus enabled the State to appropriate $1,000,000 to the venture.

Annapolis School Called Fire Trap

Marshal Recommends New Structure to Be Built Fireproof.

Special to The Washington Post.

Annapolis, Md., Jan. 14.—The Annapolis High School Building, which accommodates something like 500 pupils, was called a "fire trap" by City Fire Marshal Jesse A. Fisher, who has just completed his annual inspections of public buildings. The building is a three-story brick structure.

The fire marshal found defects in the electric wiring system, the boiler room of the heating plant, fire escapes and fire alarm system. He recommends the erection of a new structure with every fireproof facility. In this connection and because of the crowded condition of the present structure, a campaign for a new high school has been waged for the last several years. The matter is to come up for a referendum of the voters at the election next November.

A bill providing for a bond issue of $400,000 was passed by the legislature of 1929, after considerable opposition, including a division among the county delegation in the House. The measure passed over the opposition of those who sought an amendment providing for a referendum. Subsequently, however, the referendum was obtained by petition.

40 TESTIFY AT TRIAL IN WIGGINS SLAYING

14 Charged With Death of Gastonia Mill Worker, Mother of Five.

ALLEGED KILLER NAMED

Gastonia, N. C., Jan. 14 (A.P.).—The Gaston County grand jury tonight ended without a report its second day of deliberation over bills of indictment charging fourteen men with murder of Mrs. Ella May Wiggins, Bessemer City cotton mill striker, slain during mob disorders here September 14.

W. H. Patrick, foreman of the jury, said that it had examined 40 witnesses since it received the bills of indictment from Solicitor John G. Carpenter yesterday morning. He said it planned to hear two witnesses tomorrow before voting.

Mrs. Wiggins, widowed mother of five children, was wounded fatally by a shot fired into a group of National Textile Workers Union members. She, with other Bessemer City members of the union, was on her way to a union meeting here when a truck carrying them to the meeting was halted by a mob.

Members of the mob instructed the union members to return to Bessemer City. When the truck was turned about the mob pursued it in automobiles. Five miles from Gastonia one of the pursuing automobiles pulled in front of the truck and a collision followed. A shot fired just after the collision killed Mrs. Wiggins.

Named in the bills of indictment, prepared after a preliminary hearing, are Yates Gamble, Fred Morrow, L. M. Sossoman, Troy Jones, C. H. Lunsford, W. M. Borders, Lowry Davis, W. H. Holbrook, E. F. Laney, Theodore Sims, Jack Carver, George Fowler, L. H. Thompson and Horace Wheelus.

The grand jury foreman said tonight that one of the witnesses to be examined tomorrow is J. A. Case, who testified at the preliminary hearing that Wheelus killed Mrs. Wiggins.

26 Autos Destroyed In $90,000 Salem Fire

Special to The Washington Post.

Clarksburg, W. Va., Jan. 14.—Twenty-six stored automobiles were burned in a $90,000 fire that destroyed the three-story tile-stucco garage and apartment building of A. D. Traugh on Mill street at Salem early this morning.

Clarksburg firemen aided Salem firemen in fighting the flames. Adjoining garages, from which 100 cars were removed, were slightly damaged.

BOYS DO FARMING AT FAIRFAX SCHOOL

Floris Vocational Class Enrolls 28 as Real Agriculturists.

BAPTIST ELECTION HELD

FAIRFAX BUREAU OF THE POST.
P. O. Box 245, Vienna, Va.
Phone Vienna 84

A report from W. B. Crabill, instructor in the agricultural department of the Floris Vocational School, at Floris, shows that 28 boys are enrolled in the department's supervised practice program, in addition to their regular high school subjects. The students are Clinton Saffer, Preston Poland, John Peck, Delano Robey, Mason Smith, jr., Russell Williams, William Andres, Hunter Blevens, Lee Brown, Martin Caudle, Edward Cross, John Beard, Clark Blevens, Chester Brasse, George Edge, Gilmer Head, Richard Nevitt, Milton Murphy, Russell Kidwell, Franklin Ellmore, Samuel McWhorter and Graham Jones.

These boys have agreed to care for 79 animals, 3,035 chickens and turkeys and to cultivate 61 acres of land and 4¾ acres of fruit trees. In many cases the projects are owned by the boys. In the other cases they conduct their work on a share basis with their parents and are held responsible for the management. These boys have invested in farming a total of $7,148.25. This consists of live stock, poultry and other contributions acquired during their agricultural work in the high school. A total of $1,486 has been invested in securities. This consists of money they have loaned and premiums paid on insurance. By the means of a thrift bank, which they conduct in connection with their organization, the future farmers of Virginia, they have saved $1,563.50.

The day unit at the Oakton High School has an enrollment of eighteen boys under the direction of Mr. Crabill. These boys have planned to have the care of 26 animals, 1,870 chickens, 48 acres in crops and 8¾ acres in fruit. The pupils in this class are Walter Lee, William Scrub, Raymond Blackmer, Marcell Piazagraf, Roger Miller, Stanley Dove, Williard Edwards, William Butler, Francis Miles, Bruce McClure, Bernard Kidwell, Paul Kenyon, Harold Compton, Frederick Kilsgarde, Galen Weller, Francis Herman and Bernard Speare.

Miss Sara E. Thomas, Fairfax County home demonstration agent, has resumed her work. Since the first of the year she has been attending the meeting of county home demonstrators at Blacksburg, Va. This afternoon she will visit the Lincolnia Home Demonstration Club where she will talk on meal planning. She will deliver the same talk tomorrow afternoon before the Navy Home Demonstration Club. Friday afternoon she will visit the Annandale Demonstration Club, which meets at the home of Mrs. F. D. Hanna.

Albert Hutchison, a lifelong resident of Pleasant Valley, Va., died at his home yesterday morning from a stroke of paralysis. He was 81 years old. He was born and spent his entire life on the farm where he died. He was one of the most prominent farmers in that section.

Mr. Hutchison is survived by his wife, Jennie and two brothers, E. G. Hutchison, of Pleasant Valley, and Sowden Hutchison, of Washington. Funeral services will be held in the Old School Baptist Church at Floris on Friday. Burial will be in the Herndon Cemetery.

The Fairfax Health Unit has been examining the pupils of the Franklin-Sherman School at McLean. Dr. R. W. Moss, dentist of the unit, established a dental clinic at the school. He has examined 268 pupils and found that there were 160 dental corrections to be made. Dr. R. E. Feagans and Mrs. Herbert Seamons, the other members of the unit, are examining the pupils' eyes, throats, weight and hearing to determine the health record of the school.

Today is the last day when Virginia motorists can drive on their 1929 license tags. According to Thomas P. Chapman, local tag agent, the automobile owners are rather slow in obtaining their new tags. The sale is running far behind that of last year, when about 2,000 were sold. Last night about 1,000 had been sold since December 15. Since the first of the week, Mr. Chapman, has sold 218 tags for pleasure cars, 30 for trucks and 10 for commercial vehicles.

The Woman's Guild of Neighborhood House will give a reception this afternoon for the former presidents of the guild at the home of Mrs. H. C. Bates, in Livingston Heights. Mrs. Carl Gassaway and Mrs. Charles Cooper have charge of the arrangements. The annual business meeting and the election of officers will be held Saturday night.

The meeting of the Fairfax County Red Cross nursing committee which was postponed last Tuesday will be held this afternoon in the health office at Fairfax.

The Floris Community League will meet in the school auditorium this afternoon. The senior class has charge of the program.

The Ladies Aid of the Floris Methodist Church South will meet tomorrow afternoon with Mrs. William Ellmore. Mrs. Louis Ferguson will act as hostess.

The Great Falls Grange at Forestville will have its new officers installed this evening by Oswald Carper, president of the Fairfax County Pomona. Representative Ketcham, of Michigan, has been invited to attend the meeting.

The Auxiliary and Daughters of the King at Falls Church will hold a meeting today at the home of Mrs. E. P. Harrison. The auxiliary will elect its officers at this time. A box luncheon will be served at noon.

The Parent-Teacher Association of McLean will have as a guest speaker today Mrs. J. U. Kincheloe, of Fairfax, who will give a report on the recent State convention in Richmond. The executive committee met last Monday and the ways and means of raising money were discussed. They will make their recommendations at today's meeting.

The members of the Fairfax Baptist Church selected Dr. J. W. Marshall, Dr. J. A. Hallman and Wilbur T. Woodson as deacons for the coming year at the annual business meeting of the congregation. O. B. Campbell, J. S. Barbour and C. T. Rice were selected as trustees. Dr. Marshall also was elected church treasurer, Dr. Hallman as clerk and O. B. Campbell as treasurer of the building fund. The board of deacons and the trustees will be the finance committee for the year. Wilbur T. Woodson is Sunday school superintendent. Miss Octavia Marshall, pianist, and Miss Rebecca Rice, assistant pianist.

The receipts for last year amounted to $1,187.32 outside of the building fund. Secretary Doyle and Treasurer Aubrey Marshall made a report for the Sunday school, which showed a large increase during the year. Mrs. J. W. Marshall made a report for the Woman's Mission Union. Mrs. C. T. Rice for the Ladies' Aid Society and Miss Rebecca Rice for the Girls' Auxiliary. Inasmuch as the State board will cut its appropriation to this church, a larger amount must be raised by the congregation than before.

U. D. C. Discusses Plans.

Purcellville, Va., Jan. 14 (Special).—Lee Chapter, United Daughters of the Confederacy, held a meeting here this afternoon, and plans were discussed for raising money for the Stratford Fund. It was decided to present a comedy, "A Fortunate Calamity," given by a cast of Round Hill players at the Town Hall next week, either January 20 or 21.

Automotive Trade Body Elects 1930 Officers

Special to The Washington Post.

Leesburg, Va., Jan. 14.—At a meeting of the Loudoun Automotive Trade Association, which is affiliated with the Virginia Automotive Trade Association, Inc., the following officers were elected for the ensuing year: President, Roscoe B. Rhoads, Leesburg; vice president, R. E. Alexander, Middleburg; secretary, S. H. Grimes, Leesburg, and treasurer, W. O. Cummins, Hillsboro.

The directors named are S. B. Phillips, Leesburg; A. L. Shumaker, Hamilton; R. C. Steele, Purcellville; C. H. McDonough, Round Hill; S. Preston Luck, Winchester; David McDonald, Leesburg, and John Hill Carter, Leesburg.

Trio of Chiropractors Facing Court Charges

Special to The Washington Post.

Danville, Va., Jan. 14.—Three Danville chiropractors, T. J. Oakes, E. F. Graham and O. L. Ragland, are scheduled to go on trial in the corporation court tomorrow on charges of practicing their profession without a license from the State medical board. The cases have been pending for some time.

Odell Maynard, colored, will be tried on Thursday on a murder charge resulting from a fatal accident here several months ago when he drove his car into a crowd of spectators before a tent show, fatally wounding Joe Ingram. He is at liberty under $2,000 bond. Court was in recess today, the session to be resumed tomorrow.

BIRTHS, DEATHS AND MARRIAGES

BIRTHS REPORTED.

Charles E. and Cecelia M. Sanford, girl.
Joseph F. and Eula M. Messinese, boy.
Raymond W. and Dorethea E. Harding, boy.
Roy G. and Ruth V. Miller, boy.
Norman B. and Mary O. Ames, boy.
Milliard C. and Edna Myers, boy.
Coleman H. and Ruth L. Dameron, girl.
Martin F. and Mary K. Ries, boy.
Edgar C. and Alma L. Nye, boy.
Parker K. and Mildred F. Snead, boy.
Charles B. and Alice J. Picco, boy.
Irvin S. and Sadie I. Harris, boy.
George E. and Blanche P. Perry, boy.
Ralph R. and Helen E. Bodie, girl.
Robert H. and Mary L. Rollins, girl.
Lewis E. and Virginia T. Weaver, girl.
Walter J. and Dorothy L. Vetters, girl.
Samuel and Esther Pine, girl.
George W. and Margaret E. Douglass, girl.
William R. and Virginia E. Creson, girl.
William J. and Anna A. Quirk, girl.
Benjamin H. and Mary I. Swann, girl.
Roger V. and Ruth E. Garrett, girl.
Aubrey O. and Julia B. Dooley, girl.
Robert and Esther Rand, girl.
James and Alma Callahan, girl.
James and Evelyn White, girl.
Birt W. and Pearl R. Watkins, girl.
John F. and Catherine Watkins, boy.
James and Emma L. Hunter, boy.
George and Susie Bowie, girl.
Ray and Annie Cheek, boy.
Thomas and Myrtle Leatherwood, boy.

LICENSED TO MARRY.

John Marion Wilson, 31, and Annis Marie Stuart, 18. The Rev. Presley Rohrer.

Jack Frazier, 21, Baltimore, Md., and Anna Wagner, 19, Baltimore, Md. The Rev. G. A. Aichison.

Phillip Lashine, 25, Baltimore, Md., and Ruth Naomi Gardner, 23, Baltimore, Md. The Rev. G. Silverstone.

George James Miller, 22, and Eleanore Marie Dutton, 23. The Rev. E. H. Roache.

Thomas E. Doyle, 22, New York City, and Glennie A. Simmons, 21, New York City. The Rev. John E. Briggs.

Samuel Singer, 25, Philadelphia, Pa., and Lena Miller, 23, Baltimore, Md. The Rev. L. J. Scheufel.

Howard A. Templeton, 21, and Margaret Geigey, 19. The Rev. J. H. Dunham.

Michael J. Maher, 61, and Emma L. Phillips, 53. The Rev. E. J. Hanneman.

Andrew Consoli, 30, and Elizabeth Hanak, 39. The Rev. E. J. Buckley.

William E. Barker, 22, and Mary Catherine Bickers, 20. The Rev. J. H. Dunham.

Thomas J. Herndon, 30, and Victoria Barenhouse, 30. The Rev. R. S. Barnett.

Charles Carroll Cooper, 32, Baltimore, Md., and Myrtle Edna Johnson, 19, Baltimore, Md. The Rev. Edward Gabler.

Dennis James McNamara, 22, and Vincentia M. Geonaldi, 20. The Rev. J. I. Fink.

Marriage licenses issued in Arlington County yesterday:

Elmer Reed Carr, 24, and Anna Allen, 21, both of Clarendon. The Rev. Perry L. Mitchell.

Robert White, 27, and Irene Albert, 22, both of East Falls Church. Justice of the Peace Bryan Gordon.

David G. Smith, 22, and Louise Elizabeth Lewis, 21, both of Washington. The Rev. James E. Green.

DEATHS REPORTED.

William H. Alder, 90 yrs., George Washington Hosp.

Fred Hseffner, 76 yrs., Gallinger Hosp.

Martha Kenney, 76 yrs., 4921 Georgia ave. nw.

Martha Rupertus, 75 yrs., Sargent rd. ne.

Mary Provost, 79 yrs., 1318 R. I. ave. nw.

Nelson H. Duvall, 74 yrs., on street car, Pa. ave. near 10th st. nw.

Celestine Branese, 73 yrs., 487 Maryland ave. sw.

William O. Shreve, 70 yrs., 1368 Perry pl. nw.

James K. Cooper, 52 yrs., Georgetown Hosp.

Thomas Southall, 39 yrs., Tuberculosis Hosp.

Ralph S. Kirkwood, 47 yrs., 514 Ingraham st. nw.

Christopher R. Agate, 42 yrs., Emergency Hosp.

Arthur C. Martin, 2 yrs., 3254 Patterson st. nw.

Stavrios Gerachis, 4 months, 1169 21st st. nw.

Betty Pierce, 30 yrs., Freedmen's Hosp.

Glasgow G. Williamson, 54 yrs., Walter Reed General Hosp.

Baum's Connecticut Avenue

DRASTIC REDUCTIONS

Mark This Great

MID-WINTER CLEARANCE

of

Baum's Beautiful Furniture

A finely designed Wing Chair of 18th Century origin. Every detail has been faithfully reproduced. The George Washington Wing Chair is also very beautiful; in denim or cretonne. Reduced from $57.50 to $46.

TO bedroom, dining and upholstered groups; to comfortable chairs, secretaries, desks and tables; to lamps and mirrors and rugs; to all decorative and practical things of this lovely shop of furniture we have tagged the drastic discounts of this eventful Mid-winter Clearance. The Sale is on now!

This luxurious Wing Back Georgian Sofa covered in green antique damask is reduced from $200 to $160. The Queen Anne Secretary in solid mahogany and fine mahogany veneer is reduced from $120 to $96.

FREE shipment by freight or parcel post anywhere in the United States

Baum's

CONNECTICUT AVENUE

Opposite Mayflower Hotel